

UNITED STATES
DEPARTMENT OF THE INTERIOR
BUREAU OF LAND MANAGEMENT

OCD Artesia

FORM APPROVED
OMB NO. 1004-0137
Expires: January 31, 2018**SUNDRY NOTICES AND REPORTS ON WELLS**
*Do not use this form for proposals to drill or to re-enter an abandoned well. Use form 3160-3 (APD) for such proposals.*5. Lease Serial No.
NMNM104667

6. If Indian, Allottee or Tribe Name

7. If Unit or CA/Agreement, Name and/or No.

8. Well Name and No.
TUNA 28 FEDERAL 19. API Well No.
30-015-37645-00-S110. Field and Pool or Exploratory Area
WILDCAT11. County or Parish, State
EDDY COUNTY, NM**SUBMIT IN TRIPLICATE - Other instructions on page 2**

1. Type of Well

☐ Oil Well ☒ Gas Well ☐ Other2. Name of Operator
COG OPERATING LLCContact: ABIGAIL ANDERSON
E-Mail: abbym@bcmmandassociates.com3a. Address
600 W ILLINOIS AVENUE
MIDLAND, TX 797013b. Phone No. (include area code)
Ph: 432-580-71614. Location of Well (Footage, Sec., T., R., M., or Survey Description)
Sec 28 T26S R25E NENE 1300FNL 660FEL**12. CHECK THE APPROPRIATE BOX(ES) TO INDICATE NATURE OF NOTICE, REPORT, OR OTHER DATA**

TYPE OF SUBMISSION	TYPE OF ACTION			
<input checked="" type="checkbox"/> Notice of Intent	<input type="checkbox"/> Acidize	<input type="checkbox"/> Deepen	<input type="checkbox"/> Production (Start/Resume)	<input type="checkbox"/> Water Shut-Off
<input type="checkbox"/> Subsequent Report	<input type="checkbox"/> Alter Casing	<input type="checkbox"/> Hydraulic Fracturing	<input type="checkbox"/> Reclamation	<input type="checkbox"/> Well Integrity
<input type="checkbox"/> Final Abandonment Notice	<input type="checkbox"/> Casing Repair	<input type="checkbox"/> New Construction	<input type="checkbox"/> Recomplete	<input type="checkbox"/> Other
	<input type="checkbox"/> Change Plans	<input checked="" type="checkbox"/> Plug and Abandon	<input type="checkbox"/> Temporarily Abandon	
	<input type="checkbox"/> Convert to Injection	<input type="checkbox"/> Plug Back	<input type="checkbox"/> Water Disposal	

13. Describe Proposed or Completed Operation: Clearly state all pertinent details, including estimated starting date of any proposed work and approximate duration thereof. If the proposal is to deepen directionally or recompleat horizontally, give subsurface locations and measured and true vertical depths of all pertinent markers and zones. Attach the Bond under which the work will be performed or provide the Bond No. on file with BLM/BIA. Required subsequent reports must be filed within 30 days following completion of the involved operations. If the operation results in a multiple completion or recompletion in a new interval, a Form 3160-4 must be filed once testing has been completed. Final Abandonment Notices must be filed only after all requirements, including reclamation, have been completed and the operator has determined that the site is ready for final inspection.

1. Tag 7" CIBP @ 5400'. Spot 25 sx cmt @ 5400-5250'. ✓
2. Set 7" CIBP @ 4970'. Circulate hole w/ MLF. Pressure test csg. Spot 25 sx cmt @ 4970-4699'. 4659
3. Spot 25 sx cmt @ 3050-2920'. WOC & Tag (DV Tool)
4. Spot 25 sx cmt @ 1280-1170'. WOC & Tag (9 5/8 Shoe, Bell Canyon)
5. Spot 65 sx cmt @ 330'-Surface.
6. Cut off well head, verify cmt to surface, weld on Dry Hole Marker.

NM OIL CONSERVATION
ARTESIA DISTRICT

OCT 02 2019

GC 10/10/19
Accepted for record - NMOCDSEE ATTACHED FOR
CONDITIONS OF APPROVAL

RECEIVED

14. I hereby certify that the foregoing is true and correct.

Electronic Submission #480121 verified by the BLM Well Information System

For COG OPERATING LLC, sent to the Carlsbad

Committed to AFMSS for processing by DEBORAH MCKINNEY on 08/23/2019 (19DLM0631SE)

Name (Printed/Typed) ABIGAIL ANDERSON

Title REGULATORY

Signature (Electronic Submission)

Date 08/22/2019

THIS SPACE FOR FEDERAL OR STATE OFFICE USE

Approved By

James A. Anderson

Title

SPET

Date

9.21-19

Conditions of approval, if any, are attached. Approval of this notice does not warrant or certify that the applicant holds legal or equitable title to those rights in the subject lease which would entitle the applicant to conduct operations thereon.

Office

MFO

Title 18 U.S.C. Section 1001 and Title 43 U.S.C. Section 1212, make it a crime for any person knowingly and willfully to make to any department or agency of the United States any false, fictitious or fraudulent statements or representations as to any matter within its jurisdiction.

(Instructions on page 2)

** BLM REVISED ** BLM REVISED ** BLM REVISED ** BLM REVISED ** BLM REVISED **

Author:	Stroup		
Well Name	Tuna 28 Fed	Well No.	#1
Field	Milepost	API #:	30-015-37645
County	Eddy	Prop #:	
State	New Mexico	Zone:	Bone Spring
Date	4/15/2013		
GL	3680'		
KB	3697'		

Description	O.D.	Grade	Weight	Depth	Cmt Sx	TOC
Surface Csg	13 3/8	H40	48	279	360	Surface
Inter Csg	9 5/8	J55	36	1,220	550	Surface
Prod Csg	7	P110	23	9,962	1,475	Surface
Liner						

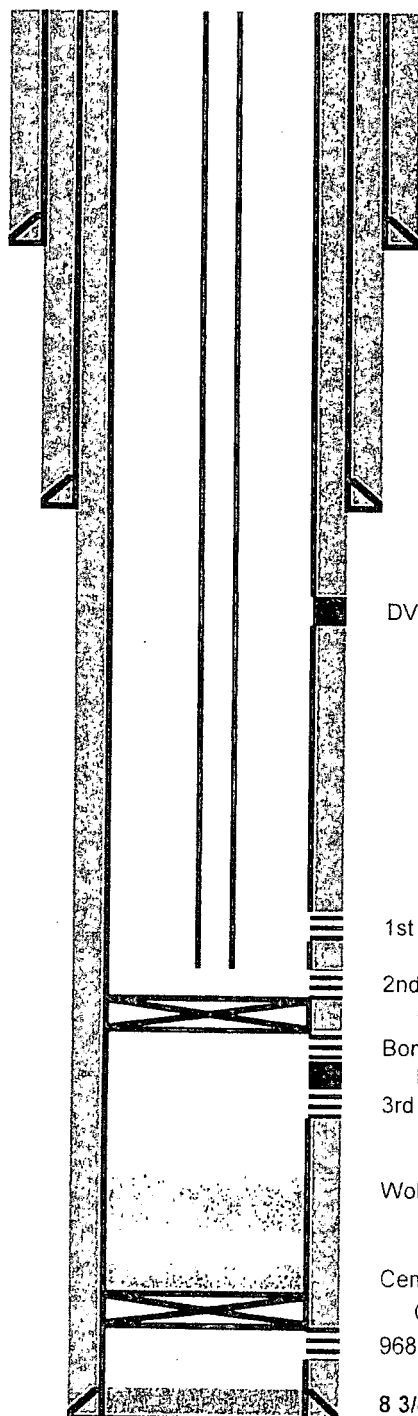

17 1/2" hole

13-3/8" (H40 - 48#) @ 279' w/360 sx

TOC @ surface

2-3/8" N80 Tbg

12 1/4" hole

9-5/8" (J55 - 36#) @ 1220' w/550 sx

TOC @ surface

DV Tool @ 3003' w/500 sx

Short Joint @ 6572'

197 jts 2 3/8" tubing

1st Bone Spring: 5449, 5502, 5556, 5614

Packer @ 5904'

2nd Bone Spring: 6003, 6057, 6130, 6206

CIBP @ 6330'

Bone Spring Charkey Sand: 6664, 6716, 6775, 6865

DV Tool @ 6985' w/550 sx

3rd Bone Spring: 7306, 7352, 7411, 7505

Wolfcamp cement plug: 7600-7820

Cement plug 9218-9522

CIBP @ 9630'

9680-82, 9686-95, 9698-9700 Morrow

8 3/4" hole

7" (P110 - 23#) @ 9962' w/425 sx

TOC @ Surface

TD @ 10000'

Author:	Stroup	
Well Name	Tuna 28 Fed	
Field	Milepost	Well No. #1
County	Eddy	API #: 30-015-37645
State	New Mexico	Prop #:
Date	4/15/2013	Zone: Bone Spring
GL	3680'	
KB	3697'	

Description	O.D.	Grade	Weight	Depth	Cmt Sx	TOC
Surface Csg	13 3/8	H40	48	279	360	Surface
Inter Csg	9 5/8	J55	36	1,220	550	Surface
Prod Csg	7	P110	23	9,962	1,475	Surface
Liner						

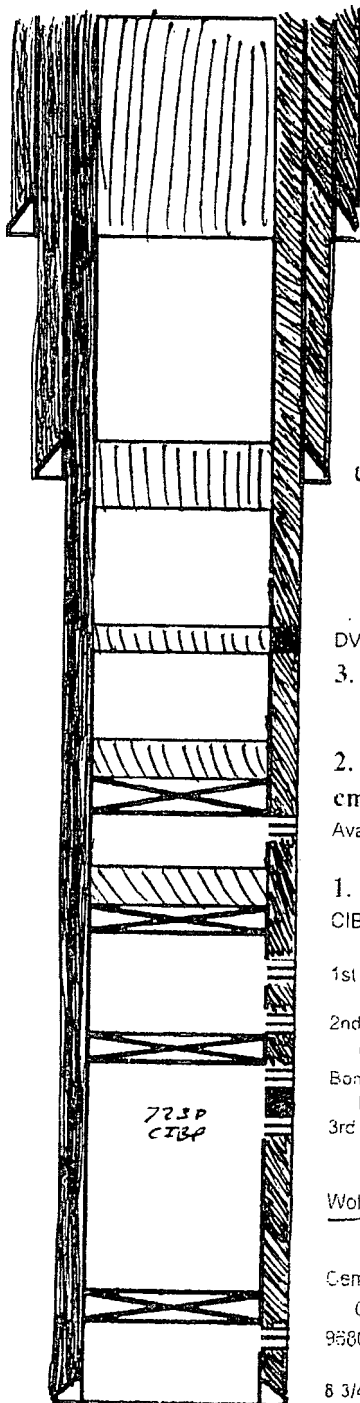

17 1/2" hole
13-3/8" (H40 - 48#) @ 279' w/360 sx
TOC @ surface

5. Spot 65 sx cmt @ 330'-Surface.

12 1/4" hole
9-5/8" (J55 - 36#) @ 1220' w/550 sx
TOC @ surface

4. Spot 25 sx cmt @ 1280-1170'. WOC & Tag (9 5/8 Shoe, Bell Canyon) 1276

DV Tool @ 3003' w/500 sx

3. Spot 25 sx cmt @ 3050-2920' WOC & Tag (DV Tool) 3003
Brushy Cys 3640

2. Set 7" CIBP @ 4970'. Circulate hole w/ MLF. Pressure test csg. Spot 25 sx cmt @ 4970-4699' (Bone Spring)
Avalon Shale: 5020, 5150, 5230

1. Tag 7" CIBP @ 5400'. Spot 25 sx cmt @ 5400-5250'
CIBP @ 5400'

1st Bone Spring: 5449, 5502, 5556, 5614
Packer @ 5904'

2nd Bone Spring: 6003, 6057, 6130, 6206
CIBP @ 6330'

Bone Spring Charkey Sand: 6664, 6716, 6775, 6865
DV Tool @ 6985' w/550 sx

3rd Bone Spring: 7306, 7352, 7411, 7505

Wolfcamp cement plug: 7525-7820

Wolfcamp 7525

Straton 8403

AT 8607

Cement plug 9218-9522
CIBP @ 9630'

9680-82, 9656-95, 9698-9700 ✓ Morrow 9408

8 3/4" hole
7" (P110 - 23#) @ 9962' w/425 sx
TOC @ Surface 3 stages

TD @ 10000'

BUREAU OF LAND MANAGEMENT
Carlsbad Field Office
620 East Greene Street
Carlsbad, New Mexico 88220
575-234-5972

Permanent Abandonment of Federal Wells
Conditions of Approval

Failure to comply with the following Conditions of Approval may result in a Notice of Incidents of Noncompliance (INC) in accordance with 43 CFR 3163.1.

1. Plugging operations shall commence within ninety (90) days from the approval date of this Notice of Intent to Abandon.

If you are unable to plug the well by the 90th day provide this office, prior to the 90th day, with the reason for not meeting the deadline and a date when we can expect the well to be plugged. Failure to do so will result in enforcement action.

The rig used for the plugging procedure cannot be released and moved off without the prior approval of the authorized officer. Failure to do so may result in enforcement action.

2. Notification: Contact the appropriate BLM office at least 24 hours prior to the commencing of any plugging operations. For wells in Chaves and Roosevelt County, call 575-627-0272; Eddy County, call 575-361-2822; Lea County, call 575-393-3612.

3. Blowout Preventers: A blowout preventer (BOP), as appropriate, shall be installed before commencing any plugging operation. The BOP must be installed and maintained as per API and manufacturer recommendations. The minimum BOP requirement is a 2M system for a well not deeper than 9,090 feet; a 3M system for a well not deeper than 13,636 feet; and a 5M system for a well not deeper than 22,727 feet.

4. Mud Requirement: Mud shall be placed between all plugs. Minimum consistency of plugging mud shall be obtained by mixing at the rate of 25 sacks (50 pounds each) of gel per 100 barrels of brine water. Minimum nine (9) pounds per gallon.

5. Cement Requirement: Sufficient cement shall be used to bring any required plug to the specified depth and length. Any given cement volumes on the proposed plugging procedure are merely estimates and are not final. Unless specific approval is received, no plug except the surface plug shall be less than 25 sacks of cement. Any plug that requires a tag will have a minimum WOC time of 4 hours.

In lieu of a cement plug across perforations in a cased hole (not for any other plugs), a bridge plug set within 50 feet to 100 feet above the perforations shall be capped with 25 sacks of cement. If a bailer is used to cap this plug, 35 feet of cement shall be sufficient. Before pumping or bailing cement on top of CIBP, tag will be required to verify depth. Based on depth, a tag of the cement may be deemed necessary.

Unless otherwise specified in the approved procedure, the cement plug shall consist of either Neat Class "C", for up to 7,500 feet of depth or Neat Class "H", for deeper than 7,500 feet plugs.

6. Dry Hole Marker: All casing shall be cut-off at the base of the cellar or 3 feet below final restored ground level (whichever is deeper). The BLM is to be notified a minimum of 4 hours prior to the wellhead being cut off to verify that cement is to surface in the casing and all annuluses. Wellhead cut off shall commence within ten (10) calendar days of the well being plugged. If the cut off cannot be done by the 10th day, the BLM is to be contacted with justification to receive an extension for completing the cut off.

The well bore shall then be capped with a 4-inch pipe, 10-feet in length, 4 feet above ground and embedded in cement, unless otherwise noted in COA (requirements will be attached). The following information shall be permanently inscribed on the dry hole marker: well name and number, name of the operator, lease serial number, surveyed location (quarter-quarter section, section, township and range or other authorized survey designation acceptable to the authorized officer such as metes and bounds).

7. Subsequent Plugging Reporting: Within 30 days after plugging work is completed, file one original and three copies of the Subsequent Report of Abandonment, Form 3160-5 to BLM. The report should give in detail the manner in which the plugging work was carried out, the extent (by depths) of cement plugs placed, and the size and location (by depths) of casing left in the well. Show date well was plugged.

8. Trash: All trash, junk and other waste material shall be contained in trash cages or bins to prevent scattering and will be removed and deposited in an approved sanitary landfill. Burial on site is not permitted.

Following the submission and approval of the Subsequent Report of Abandonment, surface restoration will be required. See attached reclamation objectives.