

UNITED STATES
DEPARTMENT OF THE INTERIOR
BUREAU OF LAND MANAGEMENTNM OIL CONSERVATION
ARTESIA DISTRICT
OCT 17 2019
OCD ArtesiaFORM APPROVED
OMB No. 1004-0137
Expires: July 31, 2010

WELL COMPLETION OR RECOMPLETION REPORT AND LOG RECEIVED

1a. Type of Well <input checked="" type="checkbox"/> Oil Well <input type="checkbox"/> Gas Well <input type="checkbox"/> Dry <input type="checkbox"/> Other		5. Lease Serial No. NMLC069705	
b. Type of Completion <input checked="" type="checkbox"/> New Well <input type="checkbox"/> Work Over <input type="checkbox"/> Deepen <input type="checkbox"/> Plug Back <input type="checkbox"/> Diff. Resvr. Other _____		6. If Indian, Allottee or Tribe Name	
2. Name of Operator XTO PERMIAN OPERATING LLC E-Mail: Cheryl_rowell@xtoenergy.com		7. Unit or CA Agreement Name and No. 891000326X (NM-68294X)	
3. Address 6401 HOLIDAY HILL ROAD BLDG 5 MIDLAND, TX 79707		8. Lease Name and Well No. BIG EDDY UNIT D12 324H	
3a. Phone No. (include area code) Ph: 432-571-8205		9. API Well No. 30-015-43650-00-S1	
4. Location of Well (Report location clearly and in accordance with Federal requirements)* Sec 34 T19S R31E Mer NMP At surface NWNE 660FNL 1440FEL 32.622370 N Lat, 103.853148 W Lon Sec 34 T19S R31E Mer NMP At top prod interval reported below NWNE 1512FNL 1598FEL 32.620028 N Lat, 103.853652 W Lon Sec 33 T19S R31E Mer NMP At total depth SWNE 1688FNL 2564FEL 32.619521 N Lat, 103.873940 W Lon		10. Field and Pool, or Exploratory WC WILLIAMS SINK-BONE SPRING	
14. Date Spudded 12/08/2018 12-06-18		11. Sec., T., R., M., or Block and Survey or Area Sec 34 T19S R31E Mer NMP	
15. Date T.D. Reached 01/02/2018 RIG Release 1/11/19		12. County or Parish EDDY	
16. Date Completed 03/02/2019 <input type="checkbox"/> D & A <input checked="" type="checkbox"/> Ready to Prod.		13. State NM	
17. Elevations (DF, KB, RT, GL)* 3468 GL			
18. Total Depth: MD 15147 TVD 8362		19. Plug Back T.D.: MD TVD	
20. Depth Bridge Plug Set: MD TVD			
21. Type Electric & Other Mechanical Logs Run (Submit copy of each) RCB GR CCL		22. Was well cored? <input checked="" type="checkbox"/> No <input type="checkbox"/> Yes (Submit analysis) Was DST run? <input checked="" type="checkbox"/> No <input type="checkbox"/> Yes (Submit analysis) Directional Survey? <input type="checkbox"/> No <input checked="" type="checkbox"/> Yes (Submit analysis)	

23. Casing and Liner Record (Report all strings set in well)

Hole Size	Size/Grade	Wt. (#/ft.)	Top (MD)	Bottom (MD)	Stage Cementer Depth	No. of Sk. & Type of Cement	Slurry Vol. (BBL)	Cement Top*	Amount Pulled
20.000	J55	16.000	75#	0	1179	C 902		0	
14.750	J55	11.750	47#	0	2155	C 930		0	
10.625	L80	8.625	32#	0	4420	C 1259		0	
7.875	CYP10	5.500	13.5#	0	15417	H 1404		0	

24. Tubing Record

Size	Depth Set (MD)	Packer Depth (MD)	Size	Depth Set (MD)	Packer Depth (MD)	Size	Depth Set (MD)	Packer Depth (MD)
2.875	7844	7836						

25. Producing Intervals

Formation	Top	Bottom	Perforated Interval	Size	No. Holes	Perf. Status
A) BONE SPRING	9015	15011	9015 TO 15011	4.000	1448	ACTIVE/PRODUCING
B)						
C)						
D)						

26. Perforation Record

27. Acid, Fracture, Treatment, Cement Squeeze, Etc.

Depth Interval	Amount and Type of Material
9015 TO 15011	SEE FRAC FOCUS

28. Production - Interval A

Date First Produced	Test Date	Hours Tested	Test Production	Oil BBL	Gas MCF	Water BBL	Oil Gravity Corr. API	Gas Gravity	Production Method
03/28/2019	04/02/2019	24	→	554.0	739.0	3295.0			FLOWS FROM WELL
Choke Size	Tbg. Press. Flwg. SI	Csg. Press.	24 Hr. Rate	Oil BBL	Gas MCF	Water BBL	Gas:Oil Ratio	Well Status	
			→	554	739	3295	1334	POW	

28a. Production - Interval B

Date First Produced	Test Date	Hours Tested	Test Production	Oil BBL	Gas MCF	Water BBL	Oil Gravity Corr. API	Gas Gravity	Production Method
			→						6 2019
Choke Size	Tbg. Press. Flwg. SI	Csg. Press.	24 Hr. Rate	Oil BBL	Gas MCF	Water BBL	Gas:Oil Ratio	Well Status	
			→						

(See Instructions and spaces for additional data on reverse side)

ELECTRONIC SUBMISSION #463909 VERIFIED BY THE BLM WELL INFORMATION SYSTEM

** BLM REVISED ** BLM REVISED ** BLM REVISED ** BLM REVISED ** BLM REVISED **

Reclamation Due: 9/2/19

28b. Production - Interval C

Date First Produced	Test Date	Hours Tested	Test Production	Oil BBL	Gas MCF	Water BBL	Oil Gravity Corr. API	Gas Gravity	Production Method
			→						
Choke Size	Tbg. Press. Flwg. SI	Csg. Press.	24 Hr. Rate	Oil BBL	Gas MCF	Water BBL	Gas:Oil Ratio	Well Status	
			→						

28c. Production - Interval D

Date First Produced	Test Date	Hours Tested	Test Production	Oil BBL	Gas MCF	Water BBL	Oil Gravity Corr. API	Gas Gravity	Production Method
			→						
Choke Size	Tbg. Press. Flwg. SI	Csg. Press.	24 Hr. Rate	Oil BBL	Gas MCF	Water BBL	Gas:Oil Ratio	Well Status	
			→						

29. Disposition of Gas(Sold, used for fuel, vented, etc.)
SOLD

30. Summary of Porous Zones (Include Aquifers):

Show all important zones of porosity and contents thereof: Cored intervals and all drill-stem tests, including depth interval tested, cushion used, time tool open, flowing and shut-in pressures and recoveries.

31. Formation (Log) Markers

Formation	Top	Bottom	Descriptions, Contents, etc.	Name	Top
					Meas. Depth
RUSTLER	912	1185		RUSTLER	912
SALADO	1185	2119		SALADO	1185
BASE OF SALT	2119	2717		BASE OF SALT	2119
CAPITAN REEF	2717	4278		CAPITAN REEF	2717
DELAWARE	4278	5414		DELAWARE	4278
BRUSHY CANYON	5414	7007		BRUSHY CANYON	5414
BONE SPRING	7007			BONE SPRING	7007

32. Additional remarks (include plugging procedure):
KOP = 7813'

33. Circle enclosed attachments:

- | | | | |
|---|--------------------|---------------|-----------------------|
| 1. Electrical/Mechanical Logs (1 full set req'd.) | 2. Geologic Report | 3. DST Report | 4. Directional Survey |
| 5. Sundry Notice for plugging and cement verification | 6. Core Analysis | 7 Other: | |

34. I hereby certify that the foregoing and attached information is complete and correct as determined from all available records (see attached instructions):

Electronic Submission #463909 Verified by the BLM Well Information System.
For XTO PERMIAN OPERATING LLC, sent to the Carlsbad
Committed to AFMSS for processing by DINAH NEGRETE on 09/15/2019 (19DCN0240SE)

Name (please print) CHERYL ROWELLTitle REGULATORY COORDINATOR

Signature _____ (Electronic Submission)

Date 05/02/2019

Title 18 U.S.C. Section 1001 and Title 43 U.S.C. Section 1212, make it a crime for any person knowingly and willfully to make to any department or agency of the United States any false, fictitious or fraudulent statements or representations as to any matter within its jurisdiction.

**** REVISED ** REVISED ** REVISED ** REVISED ** REVISED ** REVISED ** REVISED ** REVISED ****

District I
1625 N. French Dr., Hobbs, NM 88240
Phone: (575) 393-6161 Fax: (575) 393-0720
District II
811 S. First St., Artesia, NM 88210
Phone: (575) 748-1283 Fax: (575) 748-9720
District III
1000 Rio Brazos Road, Aztec, NM 87410
Phone: (505) 334-6178 Fax: (505) 334-6170
District IV
1220 S. St. Francis Dr., Santa Fe, NM 87505
Phone: (505) 476-3460 Fax: (505) 476-3462

State of New Mexico
Energy, Minerals & Natural Resources Department
OIL CONSERVATION DIVISION
1220 South St. Francis Dr.
Santa Fe, NM 87505

Form C-102
Revised August 1, 2011
Submit one copy to appropriate
District Office

☐ AMENDED REPORT

WELL LOCATION AND ACREAGE DEDICATION PLAT AS-DRILLED PLAT

¹ API Number 30-015 43650	² Pool Code 97650	³ Pool Name WC WILLIAMS SINK; BONE SPRINGS
⁴ Property Code 40250	⁵ Property Name BIG EDDY UNIT DI 2	⁶ Well Number 324H
⁷ OGRID No. 260737	⁸ Operator Name XTO PERMIAN OPERATING, LLC.	⁹ Elevation 3,468'

¹⁰ Surface Location

UL or lot no.	Section	Township	Range	Lot Idn	Feet from the	North/South line	Feet from the	East/West line	County
B	34	19 S	31 E		660'	NORTH	1,440'	EAST	EDDY

¹¹ Bottom Hole Location If Different From Surface

UL or lot no.	Section	Township	Range	Lot Idn	Feet from the	North/South line	Feet from the	East/West line	County
G	33	19 S	31 E		1,688'	NORTH	2,564'	EAST	EDDY

¹² Dedicated Acres 400	¹³ Joint or Infill	¹⁴ Consolidation Code	¹⁵ Order No.
--------------------------------------	-------------------------------	----------------------------------	-------------------------

No allowable will be assigned to this completion until all interests have been consolidated or a non-standard unit has been approved by the division.

NOTE: AS-DRILLED BOTTOM HOLE PLOTTED
FROM DATA FURNISHED BY XTO ENERGY

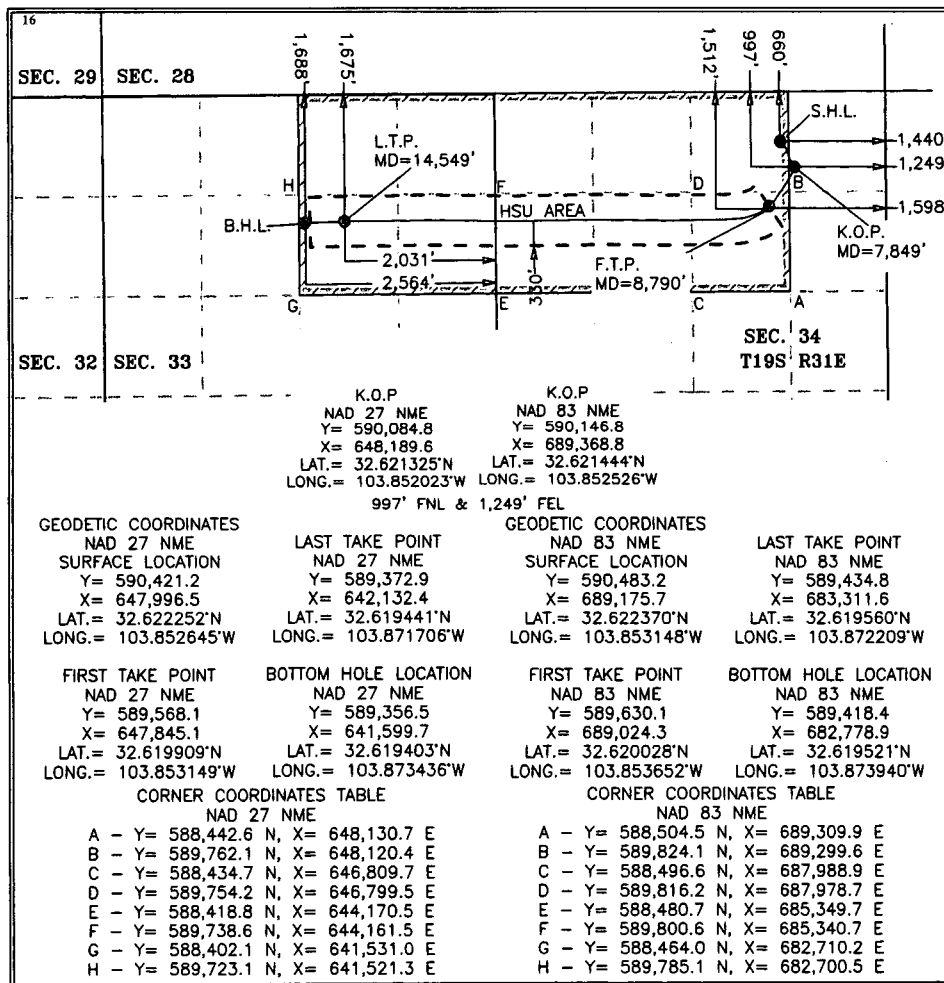

¹⁷ OPERATOR CERTIFICATION

I hereby certify that the information contained herein is true and complete to the best of my knowledge and belief, and that this organization either owns a working interest or unleased mineral interest in the land including the proposed bottom hole location or has a right to drill this well at this location pursuant to a contract with an owner of such a mineral or working interest, or to a voluntary pooling agreement or a compulsory pooling order heretofore entered by the division.

Cheryl Rowell 04/09/2019
Signature Date

Cheryl Rowell

Printed Name

cheryl_rowell@xtoenergy.com

E-mail Address

¹⁸ SURVEYOR CERTIFICATION

I hereby certify that the well location shown on this plat was plotted from field notes of actual surveys made by me or under my supervision, and that the same is true and correct to the best of my belief.

4-9-2019

Date of Survey

Signature and Seal of
Professional Surveyor:

MARK DILLON HARP 23786

Certificate Number



JC

2018040909