

UNITED STATES
DEPARTMENT OF THE INTERIOR
BUREAU OF LAND MANAGEMENTNMOCD
ArtesiaFORM APPROVED
OMB NO. 1004-0137
Expires: January 31, 2018**SUNDRY NOTICES AND REPORTS ON WELLS**
Do not use this form for proposals to drill or to re-enter an abandoned well. Use form 3160-3 (APD) for such proposals.**SUBMIT IN TRIPLICATE - Other instructions on page 2**

| | | |
|---|---|---|
| 1. Type of Well <input checked="" type="checkbox"/> Oil Well <input type="checkbox"/> Gas Well <input type="checkbox"/> Other | | 8. Well Name and No. NASH UNIT 302H |
| 2. Name of Operator XTO ENERGY INCORPORATED Contact: KELLY KARDOS E-Mail: kelly_kardos@xtoenergy.com | | 9. API Well No. 30-015-45501-00-X1 |
| 3a. Address 6401 HOLIDAY HILL ROAD BLDG 5 MIDLAND, TX 79707 | 3b. Phone No. (include area code) Ph: 432-620-4374 | 10. Field and Pool or Exploratory Area FORTY NINER RIDGE-BONE SPRING |
| 4. Location of Well - (Footage, Sec., T., R., M., or Survey Description) Sec 19 T23S R30E NWNE 660FNL 1955FEL 32.295914 N Lat, 103.918625 W Lon | | 11. County or Parish, State EDDY COUNTY, NM |

12. CHECK THE APPROPRIATE BOX(ES) TO INDICATE NATURE OF NOTICE, REPORT, OR OTHER DATA

| TYPE OF SUBMISSION | TYPE OF ACTION | | | |
|--|---|---|--|---|
| <input checked="" type="checkbox"/> Notice of Intent | <input type="checkbox"/> Acidize | <input type="checkbox"/> Deepen | <input type="checkbox"/> Production (Start/Resume) | <input type="checkbox"/> Water Shut-Off |
| <input type="checkbox"/> Subsequent Report | <input type="checkbox"/> Alter Casing | <input type="checkbox"/> Hydraulic Fracturing | <input type="checkbox"/> Reclamation | <input type="checkbox"/> Well Integrity |
| <input type="checkbox"/> Final Abandonment Notice | <input type="checkbox"/> Casing Repair | <input type="checkbox"/> New Construction | <input type="checkbox"/> Recomplete | <input checked="" type="checkbox"/> Other |
| | <input type="checkbox"/> Change Plans | <input type="checkbox"/> Plug and Abandon | <input type="checkbox"/> Temporarily Abandon | Change to Original A PD |
| | <input type="checkbox"/> Convert to Injection | <input type="checkbox"/> Plug Back | <input type="checkbox"/> Water Disposal | |

13. Describe Proposed or Completed Operation: Clearly state all pertinent details, including estimated starting date of any proposed work and approximate duration thereof. If the proposal is to deepen directionally or recomple horizontally, give subsurface locations and measured and true vertical depths of all pertinent markers and zones. Attach the Bond under which the work will be performed or provide the Bond No. on file with BLM/BIA. Required subsequent reports must be filed within 30 days following completion of the involved operations. If the operation results in a multiple completion or recompletion in a new interval, a Form 3160-4 must be filed once testing has been completed. Final Abandonment Notices must be filed only after all requirements, including reclamation, have been completed and the operator has determined that the site is ready for final inspection.

XTO Energy, Inc., respectfully requests permission to change the production cement design as follows:

Lead: 100sx NeoCem (mixed 11.0ppg, 2.74ft³/sx, 16.9 gal/sx water). TOC: 7400'

Tail: 4140sx NeoCem (mixed at 13.2ppg, 1.44 ft³/sx, 7.25 gal/sx water)

Tail Compressives: 12hr = 1375psi, 24hr = 2,285psi

*A CBL will be run prior to completion in order to verify top of cement.

Submit CBL to BLM.

Pressure monitoring will take place for the life of the well. Pressure monitoring procedure is as follows:

RECEIVED

1. During completion: the 12-1/4"x9-5/8" annuli [Intermediate] and the 8-3/4"x5-1/2" [Production]

AUG 21 2019

| | | | |
|--|--------------|---|------------------------|
| 14. I hereby certify that the foregoing is true and correct. Electronic Submission #462738 verified by the BLM Well Information System For XTO ENERGY INCORPORATED, sent to the Carlsbad Committed to AFMSS for processing by PRISCILLA PEREZ on 04/23/2019 (19PP1745SE) | | DISTRICT/ARTESIAOCD. | |
| Name (Printed/Typed) | KELLY KARDOS | Title | REGULATORY COORDINATOR |
| Signature (Electronic Submission) | | Date | 04/19/2019 |
| THIS SPACE FOR FEDERAL OR STATE OFFICE USE | | | |
| Approved By | | Title | Date |
| Conditions of approval, if any, are attached. Approval of this notice does not warrant or certify that the applicant holds legal or equitable title to these rights in the subject lease which would entitle the applicant to conduct operations thereon. | | BUREAU OF LAND MANAGEMENT ROSWELL FIELD OFFICE | |
| Title 18 U.S.C. Section 1001 and Title 43 U.S.C. Section 1212, make it a crime for any person knowingly and willfully to make to any department or agency of the United States any false, fictitious or fraudulent statements or representations as to any matter within its jurisdiction. | | | |

(Instructions on page 2)

** BLM REVISED ** BLM REVISED ** BLM REVISED ** BLM REVISED ** BLM REVISED **

RW10-29-19

Nash Unit 302H

3rd Bone Spring, 3 Mile Lateral

County: Eddy
SHL: 660' FNL, 1955' FEL
Sec 19, T 23S, R 30E
BHL: 50' FNL, 2310' FEL
Sec 6, T 23S, R 30E
Area: Polash



AFE # DD.2016.05554
XTO ID # 1653771001
API # 30-015-45501
Permit BLM
Elevation GL 3074', KB 3104' (30' AGL)
Rig: Akita 90
5" (DS50), 5.5" (FH), 5" HW (NC50), 9.5" (7-5/8 Reg), 8" (6-5/8" Reg), 6.75" (H90)

Add'l Regulatory paperwork in WellView

TVD Geology

Casing & Cement

Wellhead
10k

Hole Size

General Notes

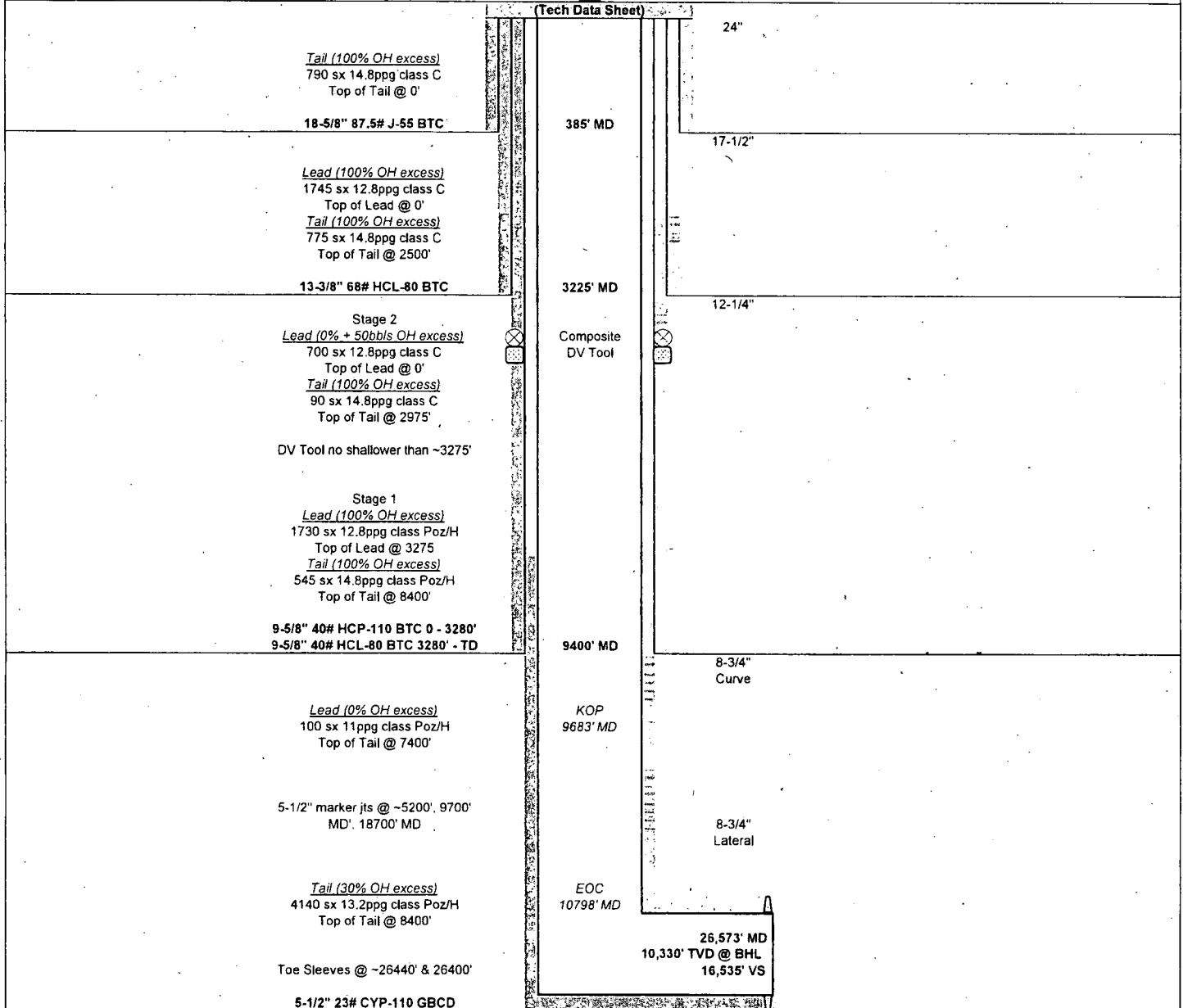

Approvals

Prepared by: Robert Carlton, Drilling Engineer Date

Reviewed by: Drilling Engineer Date

Reviewed by: Greg Gillespie, Drilling Superintendent Date

Approved by: Kendal Decker, Drilling Manager Date