

UNITED STATES  
DEPARTMENT OF THE INTERIOR  
BUREAU OF LAND MANAGEMENTFORM APPROVED  
OMB NO. 1004-0137  
Expires: January 31, 2018**SUNDRY NOTICES AND REPORTS ON WELLS**  
*Do not use this form for proposals to drill or to re-enter an abandoned well. Use form 3160-3 (APD) for such proposals.*5. Lease Serial No.  
NMNM56428

6. If Indian, Allottee or Tribe Name

7. If Unit or CA/Agreement, Name and/or No.

8. Well Name and No.  
PAVO FRIO 29/28 B3BA FED COM 1H9. API Well No.  
30-015-46017-00-X110. Field and Pool or Exploratory Area  
PALMILLO-BONE SPRING, EAST11. County or Parish, State  
EDDY COUNTY, NM**SUBMIT IN TRIPLICATE - Other instructions on page 2**

1. Type of Well

☒ Oil Well ☐ Gas Well ☐ Other2. Name of Operator  
MEWBOURNE OIL COMPANYContact: JACKIE LATHAN  
E-Mail: jlathan@mewbourne.com3a. Address  
P O BOX 5270  
HOBBS, NM 882413b. Phone No. (include area code)  
Ph: 575-393-5905

4. Location of Well (Footage, Sec., T., R., M., or Survey Description)

Sec 29 T18S R29E NWNE 500FNL 2600FEL  
32.724319 N Lat, 104.096786 W Lon**12. CHECK THE APPROPRIATE BOX(ES) TO INDICATE NATURE OF NOTICE, REPORT, OR OTHER DATA**

TYPE OF SUBMISSION	TYPE OF ACTION			
<input checked="" type="checkbox"/> Notice of Intent	<input type="checkbox"/> Acidize	<input type="checkbox"/> Deepen	<input type="checkbox"/> Production (Start/Resume)	<input type="checkbox"/> Water Shut-Off
<input type="checkbox"/> Subsequent Report	<input type="checkbox"/> Alter Casing	<input type="checkbox"/> Hydraulic Fracturing	<input type="checkbox"/> Reclamation	<input type="checkbox"/> Well Integrity
<input type="checkbox"/> Final Abandonment Notice	<input type="checkbox"/> Casing Repair	<input type="checkbox"/> New Construction	<input type="checkbox"/> Recomplete	<input checked="" type="checkbox"/> Other
	<input type="checkbox"/> Change Plans	<input type="checkbox"/> Plug and Abandon	<input type="checkbox"/> Temporarily Abandon	Change to Original A
	<input type="checkbox"/> Convert to Injection	<input type="checkbox"/> Plug Back	<input type="checkbox"/> Water Disposal	PD

13. Describe Proposed or Completed Operation: Clearly state all pertinent details, including estimated starting date of any proposed work and approximate duration thereof. If the proposal is to deepen directionally or recomplete horizontally, give subsurface locations and measured and true vertical depths of all pertinent markers and zones. Attach the Bond under which the work will be performed or provide the Bond No. on file with BLM/BIA. Required subsequent reports must be filed within 30 days following completion of the involved operations. If the operation results in a multiple completion or recompletion in a new interval, a Form 3160-4 must be filed once testing has been completed. Final Abandonment Notices must be filed only after all requirements, including reclamation, have been completed and the operator has determined that the site is ready for final inspection.

Mewbourne Oil Company would like to make the following changes:

1. Change well name from current to Pavo Frio 29/28 B3BA Federal Com #1H

New C-102 is attached.

RECEIVED

Carlsbad Field Office

OCD Artesia

NOV 05 2019

DISTRICT/ARTESIAO.C.D.

14. I hereby certify that the foregoing is true and correct.

Electronic Submission #489022 verified by the BLM Well Information System

For MEWBOURNE OIL COMPANY, sent to the Carlsbad

Committed to AFMSS for processing by PRISCILLA PEREZ on 10/21/2019 (20PP0195SE)

Name (Printed/Typed) JAKE MAXEY

Title ENGINEER

Signature (Electronic Submission)

Date 10/21/2019

**THIS SPACE FOR FEDERAL OR STATE OFFICE USE**

Approved By JEROMY PORTER

Title PETROLEUM ENGINEER

Date 10/23/2019

Conditions of approval, if any, are attached. Approval of this notice does not warrant or certify that the applicant holds legal or equitable title to those rights in the subject lease which would entitle the applicant to conduct operations thereon.

Office Carlsbad

Title 18 U.S.C. Section 1001 and Title 43 U.S.C. Section 1212, make it a crime for any person knowingly and willfully to make to any department or agency of the United States any false, fictitious or fraudulent statements or representations as to any matter within its jurisdiction.

(Instructions on page 2)

**\*\* BLM REVISED \*\* BLM REVISED \*\* BLM REVISED \*\* BLM REVISED \*\* BLM REVISED \*\***

RW91-5-19

District I  
1625 N. French Dr., Hobbs, NM 88240  
Phone: (575) 393-6161 Fax: (575) 393-0720  
District II  
811 S. First St., Artesia, NM 88210  
Phone: (575) 748-1283 Fax: (575) 748-9720  
District III  
1000 Rio Brazos Road, Aztec, NM 87410  
Phone: (505) 334-6178 Fax: (505) 334-6170  
District IV  
1220 S. St. Francis Dr., Santa Fe, NM 87505  
Phone: (505) 476-3460 Fax: (505) 476-3462

State of New Mexico  
Energy, Minerals & Natural Resources Department  
OIL CONSERVATION DIVISION  
1220 South St. Francis Dr.  
Santa Fe, NM 87505

Form C-102  
Revised August 1, 2011  
Submit one copy to appropriate  
District Office

☐ AMENDED REPORT

WELL LOCATION AND ACREAGE DEDICATION PLAT

<sup>1</sup> API Number 30-015-46017		<sup>2</sup> Pool Code 49554	<sup>3</sup> Pool Name Palmillo North Bone Spring
<sup>4</sup> Property Code <del>325689</del> 326314	<sup>5</sup> Property Name PAVO FRIO 29/28 B3BA FEDERAL COM		<sup>6</sup> Well Number 1H
<sup>7</sup> OGRID NO. 14744	<sup>8</sup> Operator Name MEWBOURNE OIL COMPANY		<sup>9</sup> Elevation 3497'

<sup>10</sup> Surface Location

UL or lot no.	Section	Township	Range	Lot Idn	Feet from the	North/South line	Feet From the	East/West line	County
B	29	18S	29E		500	NORTH	2600	EAST	EDDY

<sup>11</sup> Bottom Hole Location If Different From Surface

UL or lot no.	Section	Township	Range	Lot Idn	Feet from the	North/South line	Feet from the	East/West line	County
A	28	18S	29E		400	NORTH	100	EAST	EDDY

<sup>12</sup> Dedicated Acres 240	<sup>13</sup> Joint or Infill	<sup>14</sup> Consolidation Code	<sup>15</sup> Order No.
--------------------------------------	-------------------------------	----------------------------------	-------------------------

No allowable will be assigned to this completion until all interest have been consolidated or a non-standard unit has been approved by the division.

<p>① S 89°48'40" W 2370.62' ② S 89°47'06" W 2640.36' ③ S 89°44'57" W 2639.32' ④ S 89°46'04" W 2643.38' ⑤</p> <p>16</p> <p>Lot 1</p> <p>S.L.</p> <p>2600'</p> <p>B.H. 100'</p> <p>Lot 2</p> <p>29</p> <p>28</p> <p>Lot 3</p> <p>GEODETIC DATA NAD 83 GRID - NM EAST</p> <p>SURFACE LOCATION N 627320.5 - E 614081.7 LAT: 32.7243205° N LONG: 104.0967873° W</p> <p>Lot 4</p> <p>GEODETIC DATA NAD 83 GRID - NM EAST</p> <p>BOTTOM HOLE N 627442.7 - E 621854.1 LAT: 32.7246061° N LONG: 104.0715128° W</p> <p>⑥ S 00°03'22" W 5281.94' ⑦ S 00°09'02" E 2639.72' ⑧ S 00°02'47" E 2641.04' ⑨ S 00°09'53" E 2641.58' ⑩ S 00°10'42" E 2641.28' ⑪ S 89°47'32" W 2390.33' ⑫ S 89°46'57" W 2640.98' ⑬ S 89°46'58" W 2638.40' ⑭ S 89°46'09" W 2638.86' ⑮</p> <p>CORNER DATA NAD 83 GRID - NM EAST</p> <p>A: FOUND BRASS CAP "1916" N 622510.3 - E 606384.4</p> <p>B: FOUND BRASS CAP "1916" N 627790.9 - E 606389.6</p> <p>C: FOUND BRASS CAP "1916" N 627798.7 - E 608759.6</p> <p>D: FOUND BRASS CAP "1916" N 627808.7 - E 611399.3</p> <p>E: FOUND BRASS CAP "1916" N 627820.2 - E 614038.0</p> <p>F: FOUND BRASS CAP "1916" N 627830.9 - E 616680.7</p> <p>G: FOUND BRASS CAP "1916" N 625190.5 - E 616682.8</p> <p>H: FOUND BRASS CAP "1916" N 622549.6 - E 616690.4</p> <p>I: FOUND BRASS CAP "1916" N 622539.0 - E 614052.2</p> <p>J: FOUND BRASS CAP "1916" N 622529.0 - E 611414.5</p> <p>K: FOUND BRASS CAP "1916" N 622519.0 - E 608774.2</p> <p>L: FOUND BRASS CAP "1916" N 625169.6 - E 611406.3</p>		<p><sup>17</sup> OPERATOR CERTIFICATION</p> <p>I hereby certify that the information contained herein is true and complete to the best of my knowledge and belief, and that this organization either owns a working interest or unleased mineral interest in the land including the proposed bottom hole location or has a right to drill this well at this location pursuant to a contract with an owner of such a mineral or working interest, or to a voluntary pooling agreement or a compulsory pooling order heretofore entered by the division.</p> <p>Signature <u>Jake Maxey</u> Date <u>10/21/2019</u></p> <p>Printed Name <u>Jake Maxey</u></p> <p>E-mail Address <u>jmaxey@mewbourne.com</u></p> <p><sup>18</sup> SURVEYOR CERTIFICATION</p> <p>I hereby certify that the well location shown on this plat was plotted from field notes of actual surveys made by me or under my supervision, and that the same is true and correct to the best of my belief.</p> <p>02-28-2018</p> <p>Date of Survey</p> <p>Signature and Seal of Professional Surveyor</p> <p>19680</p> <p>Certificate Number</p>
--	--	---

Job. No.: LS1802232

RWP 11-5-19

# LOCATION VERIFICATION MAP

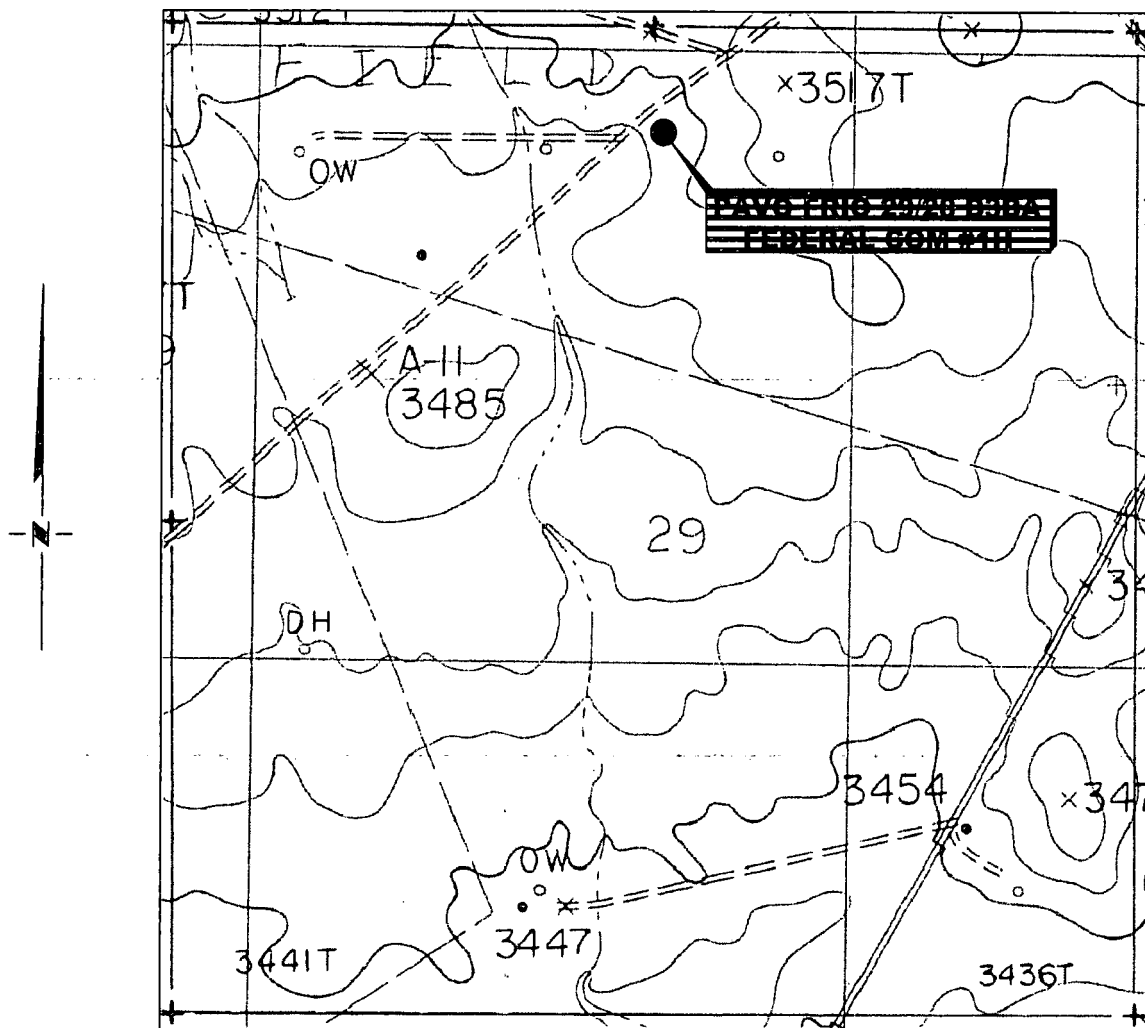

*SECTION 29, TWP. 18 SOUTH, RGE. 29 EAST,  
N. M. P. M., EDDY COUNTY, NEW MEXICO*

OPERATOR: Mewbourne Oil Company  
LEASE: Pavo Frio 29/28 B3BA Federal Com  
WELL NO.: 1H  
ELEVATION: 3497'

LOCATION: 500' FNL & 2600' FEL  
CONTOUR INTERVAL: 10'  
USGS TOPO. SOURCE MAP:  
Illinois Camp NE, NM (P. E. 1985)

Copyright 2016 - All Rights Reserved

NO.	REVISION	DATE
JOB NO.:	LS1802232	
DWG. NO.:	1802232-2	

## RRC

701 S. CECIL ST., HOBBS, NM 88240 (575) 964-8200

SCALE: 1" = 1000'  
DATE: 02/28/2018  
SURVEYED BY: ML/TF  
DRAWN BY: KAKN  
APPROVED BY: RMH  
SHEET: 1 OF 1

# VICINITY MAP

NOT TO SCALE

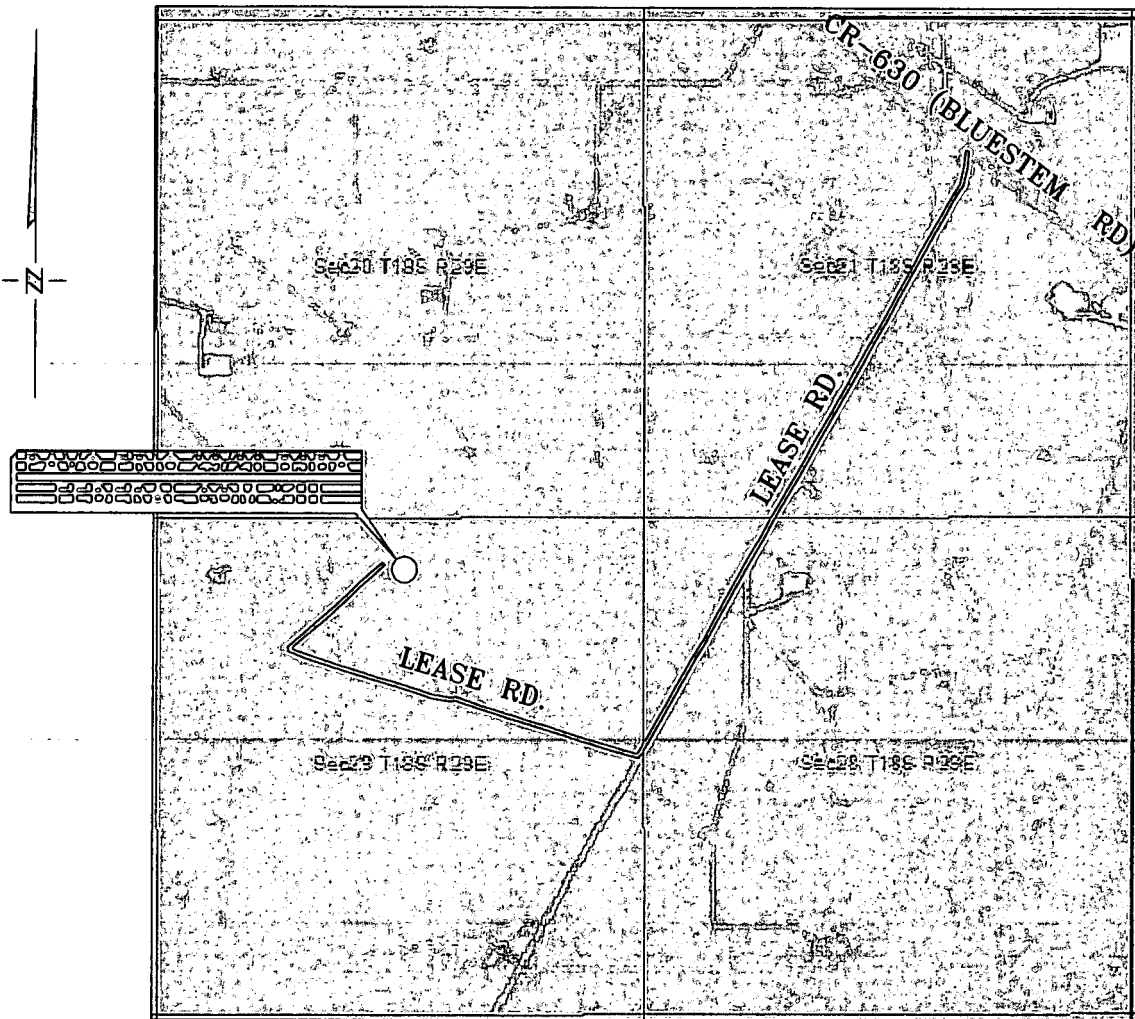

SECTION 29, TWP. 18 SOUTH, RGE. 29 EAST,  
N. M. P. M., EDDY COUNTY, NEW MEXICO

OPERATOR: Mewbourne Oil Company LOCATION: 500' FNL & 2600' FEL  
LEASE: Pavo Frio 29/28 B3BA Federal Com ELEVATION: 3497'  
WELL NO.: 1H

Copyright 2016 - All Rights Reserved

NO.	REVISION	DATE
JOB NO.: LS1802232		
DWG. NO.: 1802232-3		

# RRC

701 S. CECIL ST., HOBBS, NM 88240 (575) 964-8200

SCALE: 1" = 1000'  
DATE: 02-28-2018  
SURVEYED BY: ML/TF  
DRAWN BY: KAKN  
APPROVED BY: RMH  
SHEET: 1 OF 1

N. M. P. M., EDDY COUNTY, NEW MEXICO

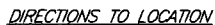

SCALE: 1" = 1000'  
DATE: 02/28/2018  
SURVEYED BY: ML/TF  
DRAWN BY: KAKN  
APPROVED BY: RMH  
SHEET: 1 OF 1

**MEWBOURNE OIL COMPANY  
OVERALL PROPOSED BATTERY #1  
SECTION 29, T18S, R29E,  
N. M. P. M., EDDY CO., NEW MEXICO**

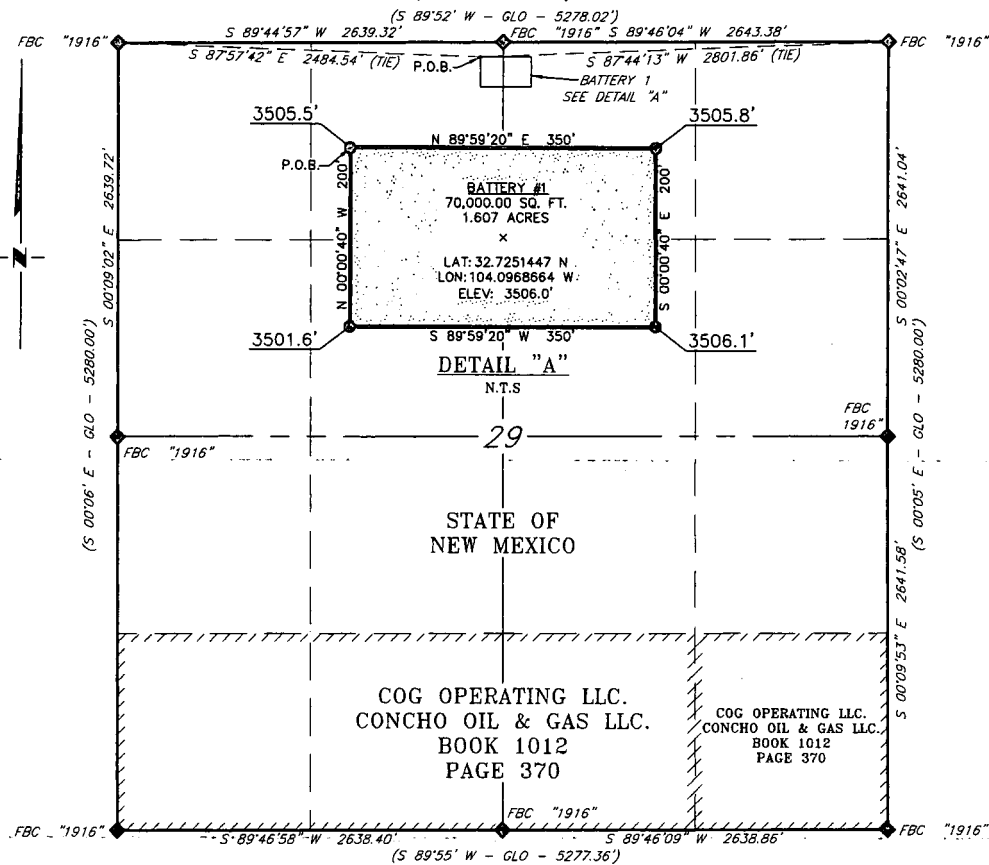

**DESCRIPTION**

A tract of land situated in Section 29, Township 18 South, Range 29 East, N. M. P. M., Eddy County, New Mexico, across State of New Mexico land, and being more particularly described by metes and bounds as follows:

BEGINNING at a point, which bears S 87°57'42" E, 2,484.54 feet, from a brass cap, stamped "1916", found for the Northwest corner of Section 29 and bears S 87°44'13" W, 2,801.86 feet from a brass cap, stamped "1916", found for the Northeast corner of Section 29;

Thence N 89°59'20" E, 350 feet, to a point;

Thence S 00°00'40" E, 200 feet, to a point;

Thence S 89°59'20" W, 350 feet, to a point;

Thence N 00°00'40" W, 200 feet, to the Point of Beginning.

Said tract of land contains 70,000.00 square feet or 1.607 acres, more or less and is allocated by forties as follows:

NE 1/4 NW 1/4	31,384.73 Sq. Ft.	0.721 Acres
NW 1/4 NE 1/4	38,615.27 Sq. Ft.	0.886 Acres

SCALE: 1" = 1000'  
0 500' 1000'

BEARINGS ARE GRID NAD 83  
NW EAST  
DISTANCES ARE HORIZ. GROUND.

**LEGEND**

( ) RECORD DATA - GLO  
FOUND MONUMENT  
AS NOTED  
P.O.B. POINT OF BEGINNING

I, R. M. Howett, a N. M. Professional Surveyor, hereby certify that I prepared this plat from an actual survey made on the ground under my direct supervision, said survey and plat meet the Min. Stds. for Land Surveying in the State of N. M. and are true and correct to the best of my knowledge and belief.

*Robert M. Howett*  
Robert M. Howett NM PS 19680



Copyright 2016 - All Rights Reserved

NO.	REVISION	DATE
JOB NO.:	LS1802232	
DWG. NO.:	1802232-5	

**RRC**

701 S. CECIL ST., HOBBS, NM 88240 (575) 964-8200

SCALE: 1" = 1000'
DATE: 02/28/2018
SURVEYED BY: BK/ZS
DRAWN BY: KAKN
APPROVED BY: RMH
SHEET: 1 OF 1