

Submit i Copy To Appropriate District Office  
 District I - (575) 393-6161  
 1625 N. French Dr., Hobbs, NM 88240  
 District II - (575) 748-1283  
 811 S. First St., Artesia, NM 88210  
 District III - (505) 334-6178  
 1000 Rio Brazos Rd., Aztec, NM 87410  
 District IV - (505) 476-3460  
 1220 S. St. Francis Dr., Santa Fe, NM 87505

State of New Mexico  
 Energy, Minerals and Natural Resources

Form C-103  
 Revised July 18, 2013

OIL CONSERVATION DIVISION  
 1220 South St. Francis Dr.  
 Santa Fe, NM 87505

WELL API NO. 30-015-45268
5. Indicate Type of Lease STATE <input checked="" type="checkbox"/> FEE <input type="checkbox"/>
6. State Oil & Gas Lease No.
7. Lease Name or Unit Agreement Name SPUD MUFFIN 31-30
8. Well Number 624H
9. OGRID Number 6137
10. Pool name or Wildcat
11. Elevation (Show whether DR, RKB, RT, GR, etc.) 2960.3

SUNDRY NOTICES AND REPORTS ON WELLS  
 (DO NOT USE THIS FORM FOR PROPOSALS TO DRILL OR TO DEEPEN OR PLUG BACK TO A DIFFERENT RESERVOIR. USE "APPLICATION FOR PERMIT" (FORM C-101) FOR SUCH PROPOSALS.)

1. Type of Well: Oil Well  Gas Well  Other

2. Name of Operator  
 DEVON ENERGY PRODUCTION COMPANY, LP.

3. Address of Operator  
 333 WEST SHERIDAN AVENUE, OKC, OK 73102

4. Well Location  
 Unit Letter P : 485 feet from the SOUTH line and 280 feet from the EAST line  
 Section 31 Township 23S Range 29E NMPM EDDY, County New Mexico

11. Elevation (Show whether DR, RKB, RT, GR, etc.)  
 2960.3

12. Check Appropriate Box to Indicate Nature of Notice, Report or Other Data

NOTICE OF INTENTION TO:

- PERFORM REMEDIAL WORK
- TEMPORARILY ABANDON
- PULL OR ALTER CASING
- DOWNHOLE COMMINGLE
- CLOSED-LOOP SYSTEM
- OTHER:
- PLUG AND ABANDON
- CHANGE PLANS
- MULTIPLE COMPL

SUBSEQUENT REPORT OF:

- REMEDIAL WORK
- COMMENCE DRILLING OPNS.
- CASING/CEMENT JOB
- ALTERING CASING
- P AND A
- OTHER: SURFACE HOLE CHG - RECPRD CLEAN UP

13. Describe proposed or completed operations. (Clearly state all pertinent details, and give pertinent dates, including estimated date of starting any proposed work). SEE RULE 19.15.7.14 NMAC. For Multiple Completions: Attach wellbore diagram of proposed completion or recompletion.

**Devon Energy Production Company, LP respectfully requests approval for a surface hole change per the following:**

**From: Sec. 31, T23S, R29E, 485 FSL 250 FEL**

**To: Sec. 31, T23S, R29E, 485 FSL\ 280 FEL**

**This change occurred during drilling process.**

**Attached: As drilled C-102**

RECEIVED

DEC 02 2010

DISTRICT I-ARTESIA O.C.D.

I hereby certify that the information above is true and complete to the best of my knowledge and belief.

SIGNATURE Erin Workman

TITLE Regulatory Compliance Analyst DATE 11/25/19

Type or print name Erin Workman E-mail address: Erin.workman@dvn.com PHONE: (405)552-7970

For State Use Only

APPROVED BY: Raymond R. Sunday TITLE Geologist DATE 12-9-19

Conditions of Approval (if any):

Devon - Internal

RECEIVED

DEC 02 2019

Form C-102

District I
1625 N. French Dr., Hobbs, NM 88240
Phone: (575) 393-6161 Fax: (575) 393-0720
District II
811 S. First St., Artesia, NM 88210
Phone: (575) 748-1283 Fax: (575) 748-9720
District III
1000 Rio Brazos Road, Aztec, NM 87410
Phone: (505) 334-6178 Fax: (505) 334-6170
District IV
1220 S. St. Francis Dr., Santa Fe, NM 87505
Phone: (505) 476-3460 Fax: (505) 476-3462

State of New Mexico
Energy, Minerals & Natural Resources Department
OIL CONSERVATION DIVISION
1220 South St. Francis Dr.
Santa Fe, NM 87505

Revised August 1, 2011
One copy to appropriate
District Office

[X] AMENDED REPORT
AS DRILLED

WELL LOCATION AND ACREAGE DEDICATION PLAT

Table with 3 main sections: 1. API Number, Pool Code, Pool Name; 2. Property Code, Property Name, Well Number; 3. OGRID No., Operator Name, Elevation. Includes a table for Surface Location and Bottom Hole Location.

No allowable will be assigned to this completion until all interests have been consolidated or a non-standard unit has been approved by the division.

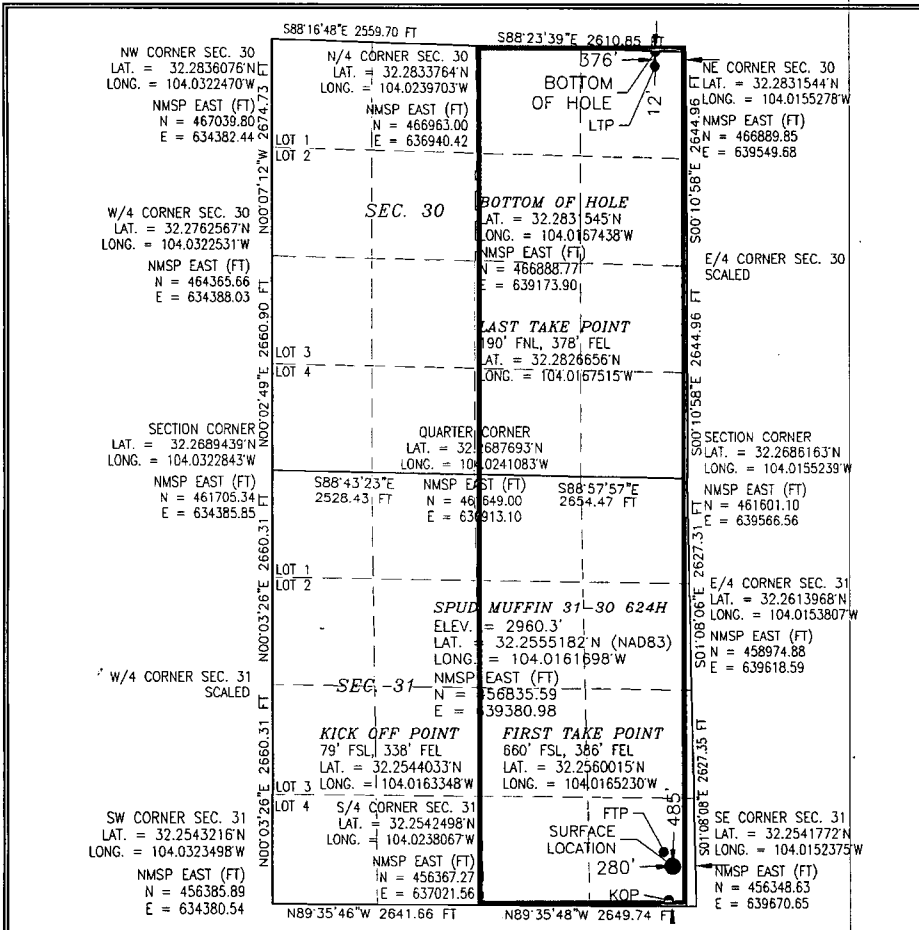

17 OPERATOR CERTIFICATION
I hereby certify that the information contained herein is true and complete to the best of my knowledge and belief...
Signature: Erin Workman
Date: 11/22/2019
Printed Name: Erin Workman
E-mail Address: Erin.workman@dvn.com
18 SURVEYOR CERTIFICATION
I hereby certify that the well location shown on this plat was plotted from field notes of actual surveys made by me or under my supervision...
Date of Survey: SEPTEMBER 4, 2018
Signature and Seal of Professional Surveyor: [Seal and Signature]

RwP 12-979

Intent  As Drilled

API #  
30-015-45268

Operator Name: DEVON ENERGY PRODUCTION COMPANY, L.P.	Property Name: SPUD MUFFIN 31-30	Well Number 624H
--	-------------------------------------	---------------------

Kick Off Point (KOP)

UL	Section	Township	Range	Lot	Feet	From N/S	Feet	From E/W	County
P	31	23S	29E		79	SOUTH	338	EAST	EDDY
Latitude					Longitude			NAD	
32.2544033					104.0163348			83	

First Take Point (FTP)

UL	Section	Township	Range	Lot	Feet	From N/S	Feet	From E/W	County
P	31	23S	29E		660	SOUTH	386	EAST	EDDY
Latitude					Longitude			NAD	
32.2560015					104.0165230			83	

Last Take Point (LTP)

UL	Section	Township	Range	Lot	Feet	From N/S	Feet	From E/W	County
A	30	23S	29E		190	NORTH	378	EAST	EDDY
Latitude					Longitude			NAD	
32.2826656					104.0167515			83	

Is this well the defining well for the Horizontal Spacing Unit?

Is this well an infill well?

If infill is yes please provide API if available, Operator Name and well number for Defining well for Horizontal Spacing Unit.

API #

Operator Name:	Property Name:	Well Number
----------------	----------------	-------------