

UNITED STATES  
DEPARTMENT OF THE INTERIOR  
BUREAU OF LAND MANAGEMENT

Oil Cons.

N.M. DIV-Dist. 2

1301 W. Grand Avenue

Artesia, NM 88210

FORM APPROVED  
OMB No. 1004-0135  
Expires: January 31, 2004

**SUNDRY NOTICES AND REPORTS ON WELLS**  
**Do not use this form for proposals to drill or to re-enter an abandoned well. Use Form 3160-3 (APD) for such proposals.**

**SUBMIT IN TRIPLICATE - Other instructions on reverse side**

1. Type of Well

☐ Oil Well ☒ Gas Well ☐ Other

2. Name of Operator

EXCO Resources, Inc.

3a. Address

201 Terri Street Eastland, Texas 76448

3b. Phone No. (include area code)

254.629.3991

4. Location of Well (Footage, Sec., T, R., M., or Survey Description)

C-1980' FWL & 660' FNL; Sec 20, T-5-S, R-25-E

5. Lease Serial No.

NMNM36408

6. If Indian, Allottee or Tribe Name

7. If Unit or CA/Agreement, Name and/or No.

8. Well Name and No.

Rose Federal #2

API Well No.

30-005-61757

9. Field and Pool, or Exploratory Area

Pecos Slope; ABO (Gas)

10. County or Parish, State

Chaves

**12. CHECK APPROPRIATE BOX(ES) TO INDICATE NATURE OF NOTICE, REPORT, OR OTHER DATA**

TYPE OF SUBMISSION	TYPE OF ACTION			
<input type="checkbox"/> Notice of Intent	<input type="checkbox"/> Acidize	<input type="checkbox"/> Deepen	<input type="checkbox"/> Production (Start/Resume)	<input type="checkbox"/> Water Shut-Off
<input checked="" type="checkbox"/> Subsequent Report	<input type="checkbox"/> Alter Casing	<input type="checkbox"/> Fracture Treat	<input type="checkbox"/> Reclamation	<input type="checkbox"/> Well Integrity
<input type="checkbox"/> Final Abandonment Notice	<input type="checkbox"/> Casing Repair	<input type="checkbox"/> New Construction	<input type="checkbox"/> Recomplete	<input checked="" type="checkbox"/> Other location & size of gathering line
	<input type="checkbox"/> Change Plans	<input type="checkbox"/> Plug and Abandon	<input type="checkbox"/> Temporarily Abandon	
	<input type="checkbox"/> Convert to Injection	<input type="checkbox"/> Plug Back	<input type="checkbox"/> Water Disposal	

3. Describe Proposed or Completed Operation (clearly state all pertinent details, including estimated starting date of any proposed work and approximate duration thereof. If the proposal is to deepen directionally or recompleat horizontally, give subsurface locations and measured and true vertical depths of all pertinent markers and zones. Attach the Bond under which the work will be performed or provide the Bond No. on file with BLM/BIA. Required subsequent reports shall be filed within 30 days following completion of the involved operations. If the operation results in a multiple completion or recompleat in a new interval, a Form 3160-4 shall be filed once testing has been completed. Final Abandonment Notices shall be filed only after all requirements, including reclamation, have been completed, and the operator has determined that the site is ready for final inspection.)

Please see the attached map of 2692' of 2" gathering line from the Rose Federal #2, located @ C-1980' FWL & 660' FNL, Sec 20, T-5-S, R-25-E to the Rose Federal #1, located @ 660' FNL & 660' FEL, Sec. 20, T-5-S, R-25-E. The sales meter #21230 is located @ 701' FNL & 562' FEL; Sec. 20, T-5-S, R-25-E next to the Rose Federal #1 well.

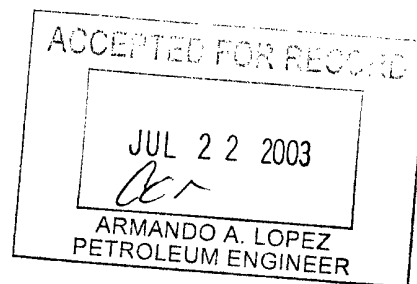

14. I hereby certify that the foregoing is true and correct  
Name (Printed/Typed)

Jim Pulis

Title Production Superintendent

Signature

Date July 15, 2003

**THIS SPACE FOR FEDERAL OR STATE OFFICE USE**

Approved by (Signature)

Name  
(Printed/Typed)

Title

Conditions of approval, if any, are attached. Approval of this notice does not warrant or certify that the applicant holds legal or equitable title to those rights in the subject lease which would entitle the applicant to conduct operations thereon.

Office

Date

Title 18 U.S.C. Section 1001 and Title 43 U.S.C. Section 1212, make it a crime for any person knowingly and willfully to make to any department or agency of the United States any false, fictitious or fraudulent statements or representations as to any matter within its jurisdiction.

(Continued on next page)

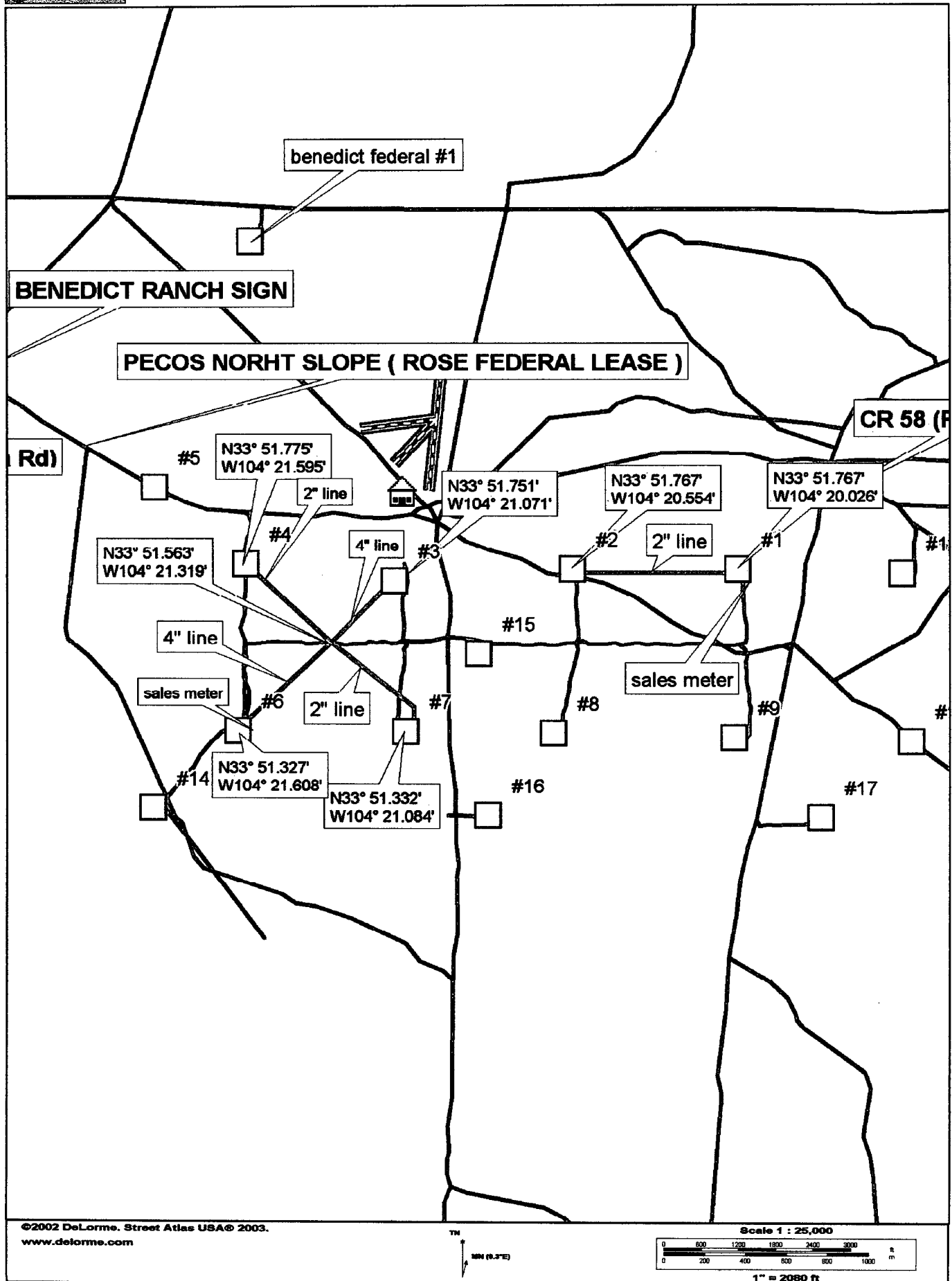



## Pecos Slope Field Area

Chaves County, New Mexico

## Rose Federal Lease Area

## USGS Topographic Map

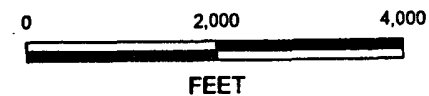

### POSTED WELL DATA

Well Number

### ATTRIBUTE MAP

### WELL SYMBOLS

- Location Only  
 ⊙ Gas Well  
 ⊖ Dry Hole  
 ⊕ Gas Show  
 ⊗ Plugged & Abandoned Gas Well

REMARKS  
Cl = 10 feet