

WELL LOCATION AND ACREAGE DEDICATION PLAT

¹ API Number 30-015- 46903	² Pool Code 52805 3713	³ Pool Name AVALON; BONE SPRING EAST
⁴ Property Code 326053	⁵ Property Name LEATHERNECK 3029 FED COM	⁶ Well Number 128H
⁷ OGRID No. 228937	⁸ Operator Name MATADOR PRODUCTION COMPANY	⁹ Elevation 3236'

¹⁰Surface Location

UL or lot no.	Section	Township	Range	Lot Idn	Feet from the	North/South line	Feet from the	East/West line	County
4	30	20-S	29-E	-	1245'	SOUTH	280'	WEST	EDDY

¹¹Bottom Hole Location If Different From Surface

UL or lot no.	Section	Township	Range	Lot Idn	Feet from the	North/South line	Feet from the	East/West line	County
P	29	20-S	29-E	-	330'	SOUTH	60'	EAST	EDDY

¹² Dedicated Acres 317.82	¹³ Joint or Infill	¹⁴ Consolidation Code	¹⁵ Order No. 61
---	-------------------------------	----------------------------------	----------------------------

No allowable will be assigned to this completion until all interests have been consolidated or a non-standard unit has been approved by the division.

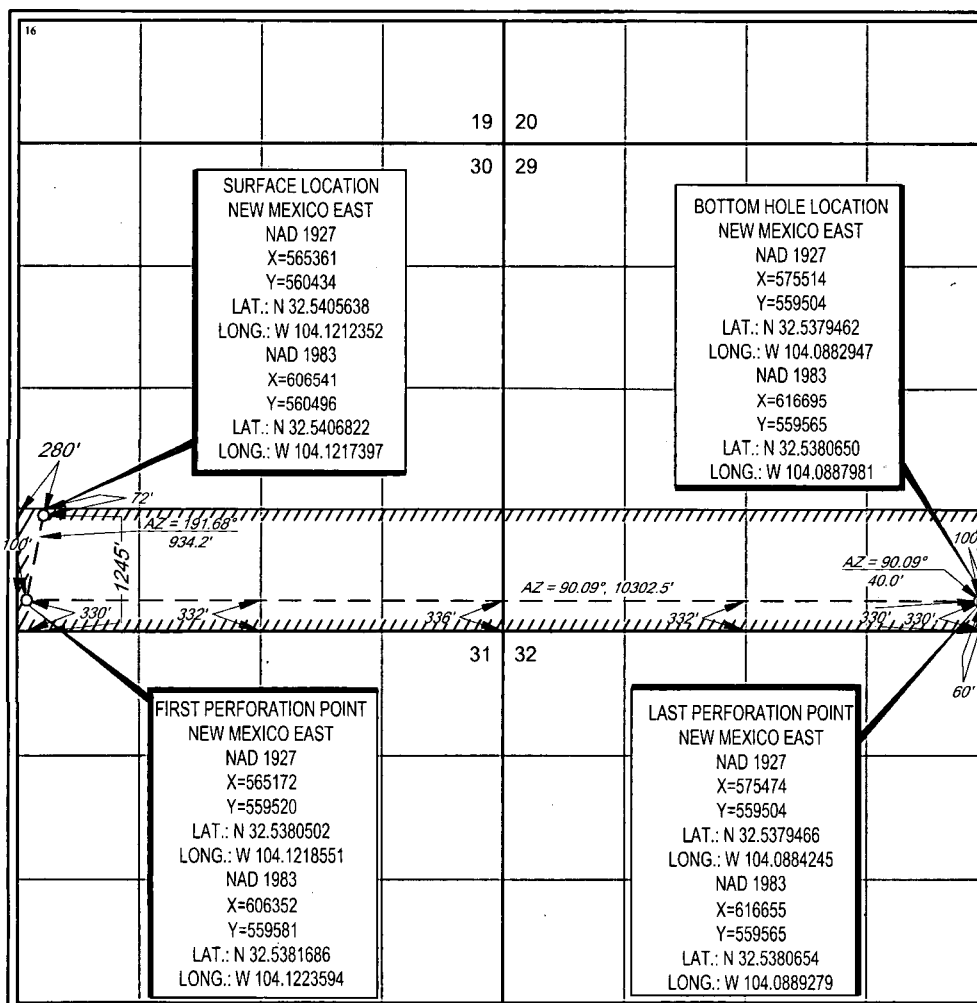

17 OPERATOR CERTIFICATION

I hereby certify that the information contained herein is true and complete to the best of my knowledge and belief, and that this organization either owns a working interest or unleased mineral interest in the land including the proposed bottom hole location or has a right to drill this well at this location pursuant to a contract with an owner of such a mineral or working interest, or to a voluntary pooling agreement or a compulsory pooling order heretofore entered by the division.

Signature _____ Date 7/12/19

Mike Deutsch
Printed Name
mike@permitswest.com
E-mail Address

18 SURVEYOR CERTIFICATION

I hereby certify that the well location shown on this plat was plotted from field notes of actual surveys made by me or under my supervision, and that the same is true to the best of my belief.

04/30/2019
 Date of Survey
 Signature and Seal of Professional Surveyor
 25116
 PROFESSIONAL SURVEYOR
 Certificate Number

RW 3-23-20