

UNITED STATES
DEPARTMENT OF THE INTERIOR
BUREAU OF LAND MANAGEMENT

RECEIVED

MAR 11 2020

FORM APPROVED
OMB NO. 1004-0137
Expires: January 31, 2018**SUNDRY NOTICES AND REPORTS ON WELLS**
*Do not use this form for proposals to drill, re-enter, or abandon a well. Use form 3160-3 (APD) for such purposes.*5. Lease Serial No.
NMNM120901

6. If Indian, Allottee or Tribe Name

7. If Unit or CA/Agreement, Name and/or No.

8. Well Name and No.
JABBERWOCKY 1H9. API Well No.
30-015-45161-00-X110. Field and Pool or Exploratory Area
PURPLE SAGE-WOLFCAMP (GAS)11. County or Parish, State
EDDY COUNTY, NM**SUBMIT IN TRIPLICATE - Other instructions on page 2**

1. Type of Well

☐ Oil Well ☒ Gas Well ☐ Other

2. Name of Operator

CHEVRON USA INCORPORATED

Contact: LAURA BECERRA

E-Mail: LBECERRA@CHEVRON.COM

3a. Address

6301 DEAUVILLE BLVD
MIDLAND, TX 79706

3b. Phone No. (include area code)

Ph: 432-687-7665

4. Location of Well (Footage, Sec., T., R., M., or Survey Description)

Sec 12 T24S R31E SESE 367FSL 354FEL
32.225636 N Lat, 103.724136 W Lon

12. CHECK THE APPROPRIATE BOX(ES) TO INDICATE NATURE OF NOTICE, REPORT, OR OTHER DATA

TYPE OF SUBMISSION	TYPE OF ACTION			
<input checked="" type="checkbox"/> Notice of Intent	<input type="checkbox"/> Acidize	<input type="checkbox"/> Deepen	<input type="checkbox"/> Production (Start/Resume)	<input type="checkbox"/> Water Shut-Off
<input type="checkbox"/> Subsequent Report	<input type="checkbox"/> Alter Casing	<input type="checkbox"/> Hydraulic Fracturing	<input type="checkbox"/> Reclamation	<input type="checkbox"/> Well Integrity
<input type="checkbox"/> Final Abandonment Notice	<input type="checkbox"/> Casing Repair	<input type="checkbox"/> New Construction	<input type="checkbox"/> Recomplete	<input checked="" type="checkbox"/> Other
	<input type="checkbox"/> Change Plans	<input type="checkbox"/> Plug and Abandon	<input type="checkbox"/> Temporarily Abandon	Surface Disturbance
	<input type="checkbox"/> Convert to Injection	<input type="checkbox"/> Plug Back	<input type="checkbox"/> Water Disposal	

13. Describe Proposed or Completed Operation: Clearly state all pertinent details, including estimated starting date of any proposed work and approximate duration thereof. If the proposal is to deepen directionally or recomple horizontally, give subsurface locations and measured and true vertical depths of all pertinent markers and zones. Attach the Bond under which the work will be performed or provide the Bond No. on file with BLM/BIA. Required subsequent reports must be filed within 30 days following completion of the involved operations. If the operation results in a multiple completion or recomple in a new interval, a Form 3160-4 must be filed once testing has been completed. Final Abandonment Notices must be filed only after all requirements, including reclamation, have been completed and the operator has determined that the site is ready for final inspection.

Chevron USA requests authorization to incorporate a 300' x 300' Ops Yard for the continued advance of Chevron's Sand Dunes Development Area. The subject yard is adjacent to the existing Staging Area reviewed by BLM NRS Paul Murphy and approved with the original APDs for wells SND 12 01 FED 004 2H, 3H and 4H, which are part of the same pad.

Attached you will find certified plats for the proposed Ops Yard.

Accepted for record - NMOCD

14. I hereby certify that the foregoing is true and correct.

Electronic Submission #503957 verified by the BLM Well Information System
For CHEVRON USA INCORPORATED, sent to the Carlsbad
Committed to AFMS for processing by JUANA MEDRANO on 02/21/2020 (20JM0044SE)

Name (Printed/Typed) LAURA BECERRA

Title REGULATORY SPECIALIST

Signature (Electronic Submission)

Date 02/21/2020

THIS SPACE FOR FEDERAL OR STATE OFFICE USE

Approved By CODY LAYTON

Title ASSIST FIELD MANAGER LANDS MINERALS Date 02/26/2020

Conditions of approval, if any, are attached. Approval of this notice does not warrant or certify that the applicant holds legal or equitable title to those rights in the subject lease which would entitle the applicant to conduct operations thereon.

Office Carlsbad

Title 18 U.S.C. Section 1001 and Title 43 U.S.C. Section 1212, make it a crime for any person knowingly and willfully to make to any department or agency of the United States any false, fictitious or fraudulent statements or representations as to any matter within its jurisdiction.

(Instructions on page 2)

** BLM REVISED ** BLM REVISED ** BLM REVISED ** BLM REVISED ** BLM REVISED **

RW 3-26-20

T
24
S

R 31 E

PROPOSED
OPS YARD
±2.07 Acres

Existing
Staging Area

Existing Road
Existing Powerline

N 37° 00' 43" W 1,963.30

LEGEND

- Proposed Pad
- - - Existing Road/Pad
- - - Existing Pipeline
- P - Existing Powerline
- X - Existing Fence Line
- Found Monument

Existing Road

Existing Pipeline

Buck Jackson Road
Existing Fence Line

Sec.12

Bureau of Land Management

Fnd. 2 1/2" Iron Pipe
w/Brass Cap @ the SE
Corner of Section 12

NAD 27 NEW MEXICO EAST ZONE



Scale: 1" = 200'

200' 0 100' 200'

FOR THE EXCLUSIVE USE OF
CHEVRON U.S.A. INC.

I, Robert L. Lastrapes, Professional
Surveyor, do hereby state this plat is true
and correct to the best of my knowledge.



Robert L. Lastrapes
Registration No. 23006

SURFACE USE PLAT

Page 1 of 2

CHEVRON U.S.A. INC.
PROPOSED PAD
SAND DUNES OPS YARD
SECTION 12, T24S-R31E
EDDY COUNTY, NEW MEXICO

REVISIONS

BRAWN BY:	#	BY:	DATE:	DESCRIPTION:
PROJ. MGR.: VHV				
DATE: 02/12/2020				

FILENAME: T:\2017\2176483\DWG\Sand Dunes OPS Yard_SUP.dwg

C. H. Fenstermaker & Associates, L.L.C.
135 Regency Sq. Lafayette, LA 70508
Ph. 337-237-2200 Fax. 337-232-3299
www.fenstermaker.com



NW OPS YARD CORNER			NE OPS YARD CORNER		
X=	687,291'	NAD 27	X=	687,532'	NAD 27
Y=	447,560'		Y=	447,739'	
LAT.	32.229009° N		LAT.	32.229496° N	
LONG.	103.727654° W		LONG.	103.726871° W	
X=	728,475'	NAD83/2011	X=	728,716'	NAD83/2011
Y=	447,619'		Y=	447,798'	
LAT.	32.229132° N		LAT.	32.229619° N	
LONG.	103.728137° W		LONG.	103.727354° W	
ELEV.	+3,567'	NAVD88	ELEV.	+3,568'	NAVD88
SW OPS YARD CORNER			SE OPS YARD CORNER		
X=	687,469'	NAD 27	X=	687,710'	NAD 27
Y=	447,319'		Y=	447,497'	
LAT.	32.228343° N		LAT.	32.228830° N	
LONG.	103.727082° W		LONG.	103.726299° W	
X=	728,653'	NAD83/2011	X=	728,894'	NAD83/2011
Y=	447,378'		Y=	447,556'	
LAT.	32.228467° N		LAT.	32.228953° N	
LONG.	103.727565° W		LONG.	103.726782° W	
ELEV.	+3,569'	NAVD88	ELEV.	+3,571'	NAVD88

PROPOSED OPS YARD		
COURSE	BEARING	DISTANCE
1	S 53° 31' 47" W	300.00'
2	N 36° 28' 13" W	300.00'
3	N 53° 31' 47" E	300.00'
4	S 36° 28' 13" E	300.00'

FOR THE EXCLUSIVE USE OF
CHEVRON U.S.A. INC.
I, Robert L. Lastrapes, Professional
Surveyor, do hereby state this plat is true
and correct to the best of my knowledge.

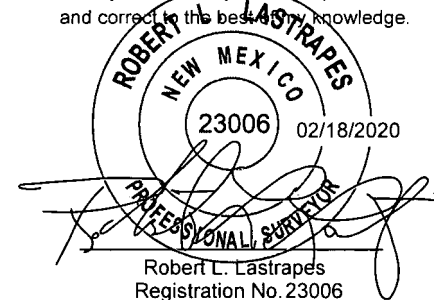

DISCLAIMER: At this time, C. H. Fenstermaker & Associates, L.L.C. has not performed nor was asked to perform any type of engineering, hydrological modeling, flood plain, or "No Rise" certification analyses, including but not limited to determining whether the project will impact flood hazards in connection with federal/FEMA, state, and/or local laws, ordinances and regulations. Accordingly, Fenstermaker makes no warranty or representation of any kind as to the foregoing issues, and persons or entities using this information shall do so at their own risk.

NOTE:

Please be advised, that while reasonable efforts are made to locate and verify pipelines and anomalies using our standard pipeline locating equipment, it is impossible to be 100 % effective. As such, we advise using caution when performing work as there is a possibility that pipelines and other hazards, such as fiber optic cables, PVC pipelines, etc. may exist undetected on site.

NOTE:

Many states maintain information centers that establish links between those who dig (excavators) and those who own and operate underground facilities (operators). It is advisable and in most states, law, for the contractor to contact the center for assistance in locating and marking underground utilities. For guidance: New Mexico One Call - www.nm811.org



C. H. Fenstermaker & Associates, L.L.C.
135 Regency Sq. Lafayette, LA 70508
Ph. 337-237-2200 Fax. 337-232-3299
www.fenstermaker.com

SURFACE USE PLAT

Page 2 of 2

CHEVRON U.S.A. INC.
PROPOSED PAD
SAND DUNES OPS YARD
SECTION 12, T24S-R31E
EDDY COUNTY, NEW MEXICO

REVISIONS

DRAWN BY: RMB	#	BY:	DATE:	DESCRIPTION:
PROJ. MGR.: VHV				
DATE: 02/12/2020				
FILENAME: T:\2017\2176483\DWG\Sand Dunes OPS Yard_SUP.dwg				

R 31 E

PAD DESIGN TABLE

PT	NATURAL GROUND ELEV.	DESIGN ELEV.	CUT / FILL
A	3566.83	3569.53	2.70
B	3568.28	3569.53	1.25
C	3567.46	3569.53	2.07
D	3569.87	3569.53	-0.34
E	3571.16	3569.53	-1.63
F	3571.77	3569.53	-2.24
G	3569.36	3569.53	0.17
H	3567.98	3569.53	1.55

CUT VOLUME = 1,612.51 Cu. Yd.
FILL VOLUME = 1,612.51 Cu. Yd.
NET VOLUME = 0.00 Cu. Yd.

Sec.12

Bureau of Land Management

FOR THE EXCLUSIVE USE OF
CHEVRON U.S.A. INC.
I, Robert L. Lastrapes, Professional
Surveyor, do hereby state this plat is true
and correct to the best of my knowledge.



CUT & FILL PLAT

Page 1 of 3

CHEVRON U.S.A. INC.

PROPOSED PAD

SAND DUNES OPS YARD

SECTION 12, T24S-R31E

EDDY COUNTY, NEW MEXICO

REVISIONS

DRAWN BY:	#	BY:	DATE:	DESCRIPTION:
DMB		KJD	02/19/2019	Change "FE" to "OPS"
DATE:	05/16/2018			

FILENAME: T:\2017\2176483\DWG\Sand Dunes OPS Yard_Cut & Fill.dwg

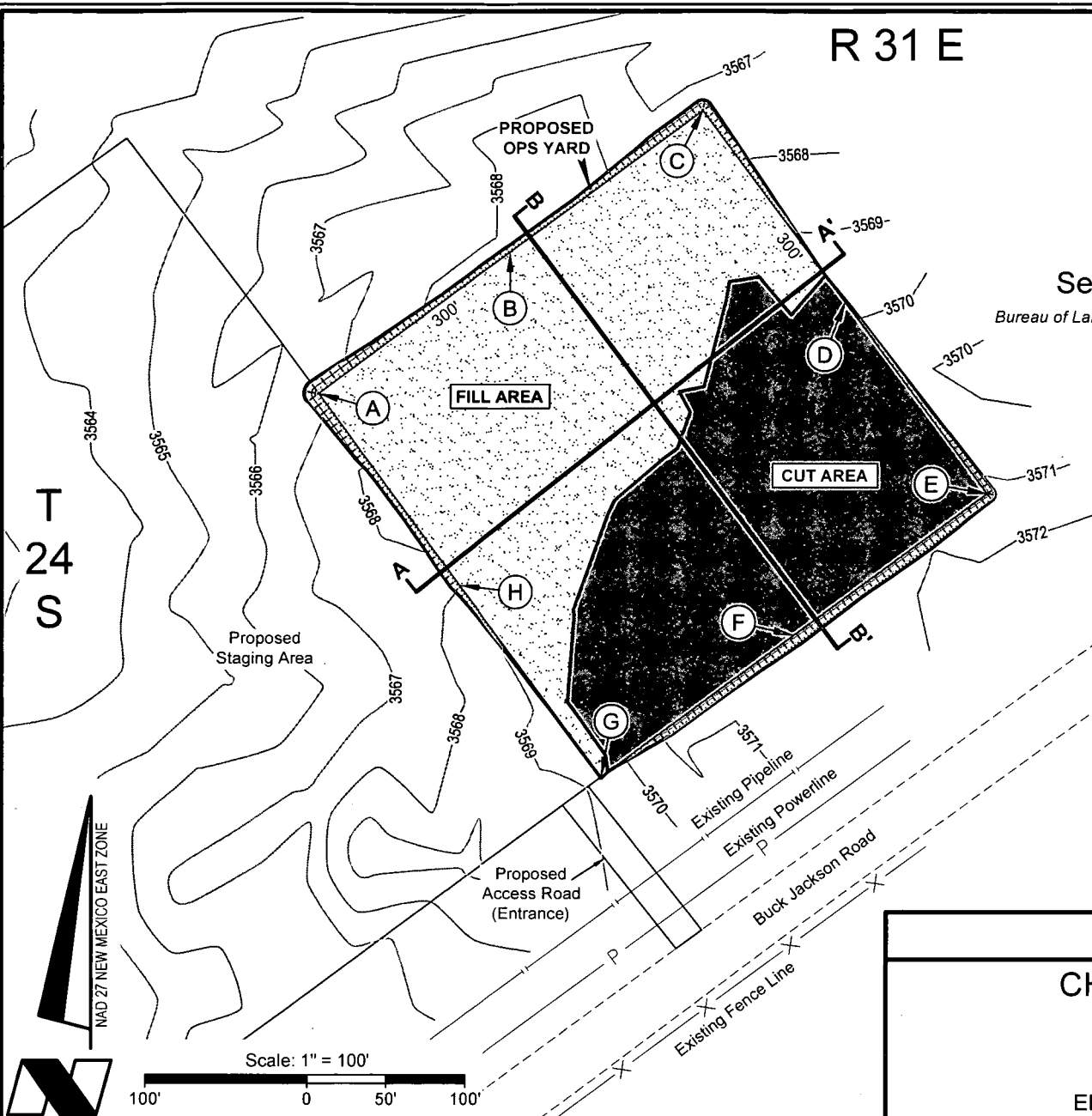

Scale: 1" = 100'

100' 0 50' 100'



C. H. Fenstermaker & Associates, L.L.C.
135 Regency Sq. Lafayette, LA 70508
Ph. 337-237-2200 Fax. 337-232-3299
www.fenstermaker.com

OR O T L " '

RT " '

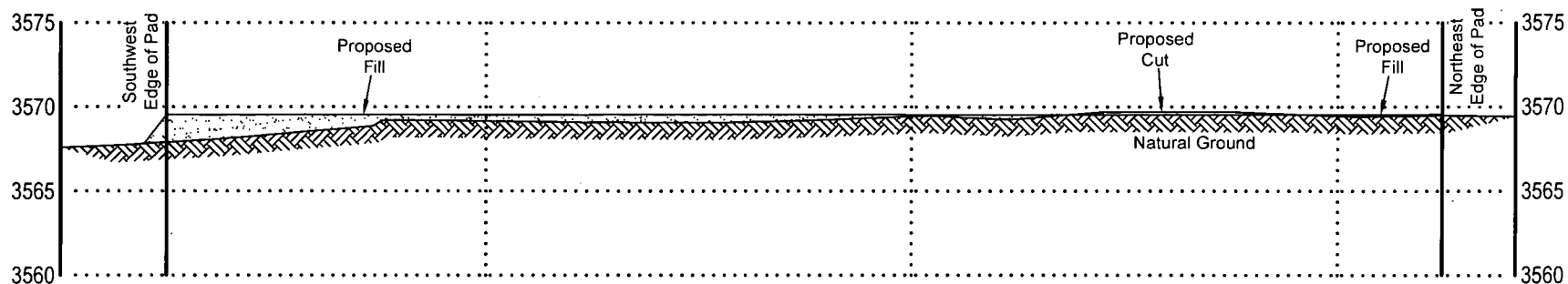

$\square OR \square O \square T \square L$ $\square \square \square L \square$ $\square''\square\square\square'$
 $\square \square RT \square \square L$ $\square \square \square L \square$ $\square''\square\square\square'$

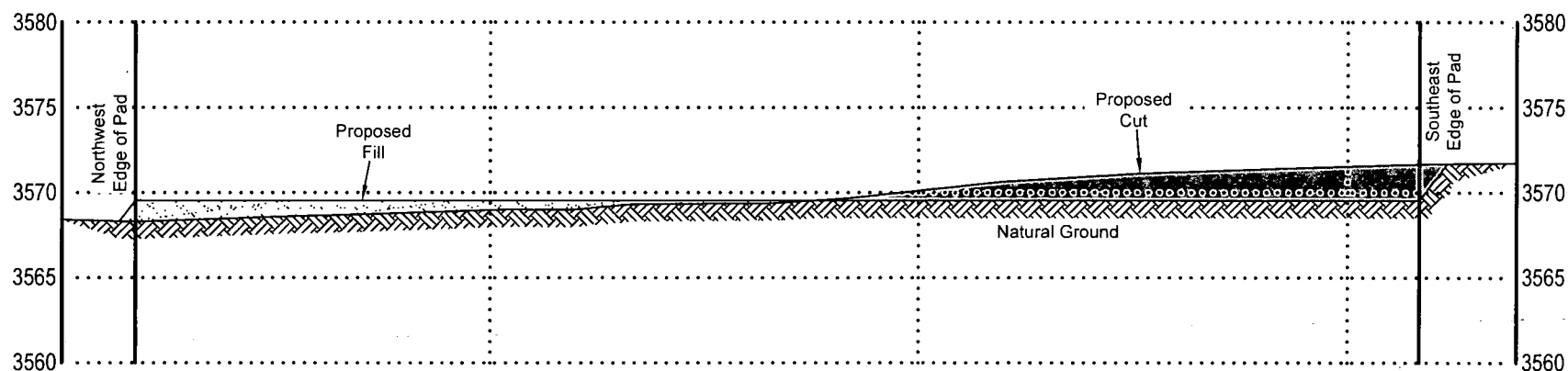

FOR THE EXCLUSIVE USE OF
CHEVRON U.S.A. INC.
I, Robert L. Lastrapes, Professional
Surveyor, do hereby state this plat is true
and correct to the best of my knowledge.



C. H. Fenstermaker & Associates, L.L.C.
135 Regency Sq. Lafayette, LA 70508
Ph. 337-237-2200 Fax. 337-232-3299
www.fenstermaker.com



Page 2 of 3

CHEVRON U.S.A. INC.
PROPOSED PAD
SAND DUNES OPS YARD
SECTION 12, T24S-R31E
EDDY COUNTY, NEW MEXICO

REVISIONS

DRAWN BY: DMB	#	BY:	DATE:	DESCRIPTION:
PROJ. MGR.: VHV	1	KJD	02/19/2019	Changed "FE" to "OPS"
DATE: 05/16/2018				

FILENAME: T:\2017\2176483\DWG\Sand Dunes OPS Yard Cut & Fill.dwg

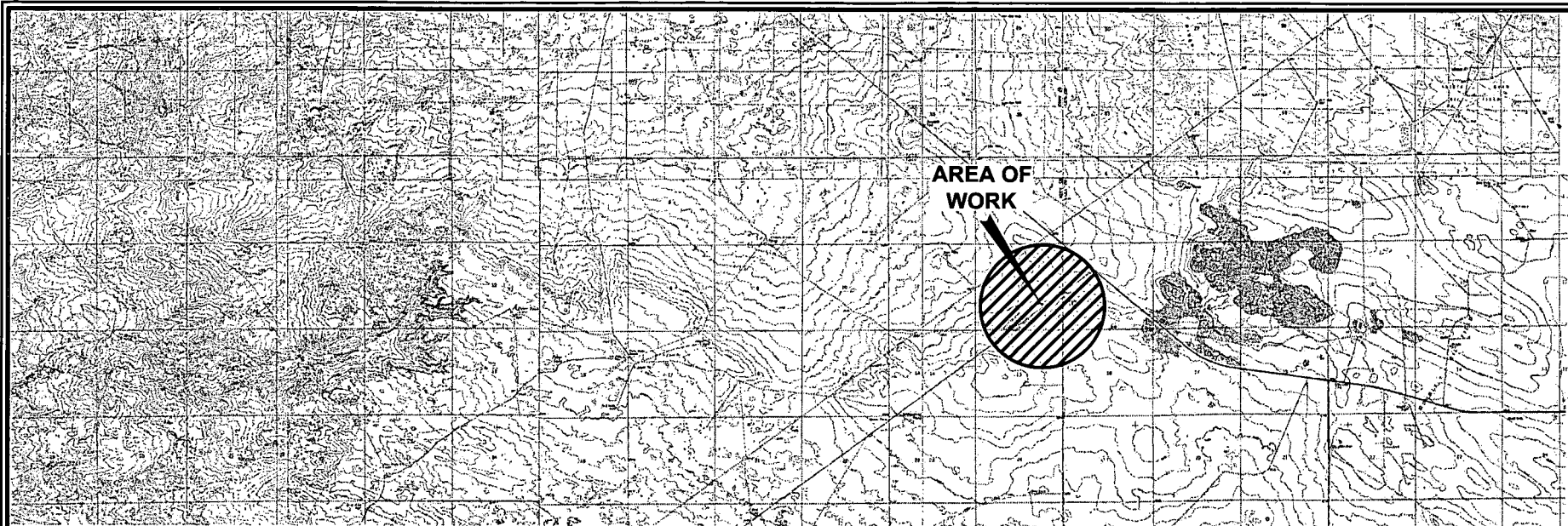

DISCLAIMER: At this time, C. H. Fenstermaker & Associates, L.L.C. has not performed nor was asked to perform any type of engineering, hydrological modeling, flood plain, or "No Rise" certification analyses, including but not limited to determining whether the project will impact flood hazards in connection with federal/FEMA, state, and/or local laws, ordinances and regulations. Accordingly, Fenstermaker makes no warranty or representation of any kind as to the foregoing issues, and persons or entities using this information shall do so at their own risk.

NOTE:

1. Many states maintain information centers that establish links between those who dig (excavators) and those who own and operate underground facilities (operators). It is advisable and in most states, law, for the contractor to contact the center for assistance in locating and marking underground utilities. For guidance: New Mexico One Call - www.nmonecall.org.

☐ The design pad elevation recommendation is based solely on a cut and fill (1:1 ratio) balance of the pad and does not include material required for the access roads. A detailed soil test and slope stability analysis shall be performed prior to construction to ensure proper compaction and working performance of the pad under the anticipated loadings. ☐ This material balance sheet does not constitute a foundation design and C. H. Fenstermaker & Associates, L.L.C. makes no warranty to the structural integrity of the site layout as shown. Fenstermaker also makes no recommendation or warranty about the layout relative to flood hazards, erosion control, or soil stability issues. ☐ Elevations refer to the North American Vertical Datum of 1988.

☐ Please be advised, that while reasonable efforts are made to locate and verify pipelines and anomalies using our standard pipeline locating equipment, it is impossible to be 100 % effective. As such, we advise using caution when performing work as there is a possibility that pipelines and other hazards, such as fiber optic cables, PVC pipelines, etc. may exist undetected on site.



Scale: 1" = 10,000'
10,000' 0 5,000' 10,000'

FOR THE EXCLUSIVE USE OF
CHEVRON U.S.A. INC.
I, Robert L. Lastrapes, Professional
Surveyor, do hereby state this plat is true
and correct to the best of my knowledge.



C. H. Fenstermaker & Associates, L.L.C.
135 Regency Sq. Lafayette, LA 70508
Ph. 337-237-2200 Fax. 337-232-3299
www.fenstermaker.com

Robert L. Lastrapes
Registration No. 23006

CUT & FILL PLAT

Page 3 of 3

CHEVRON U.S.A. INC.
PROPOSED PAD
SAND DUNES OPS YARD
SECTION 12, T24S-R31E
EDDY COUNTY, NEW MEXICO

REVISIONS

DRAWN BY:	#	BY:	DATE:	DESCRIPTION:
DMB	1	KJD	02/19/2019	Changed "FE" to "OPS"
DATE:	05/16/2018			
FILENAME: T:\2017\2176483\DWG\Sand Dunes OPS Yard_Cut & Fill.dwg				