

UNITED STATES
DEPARTMENT OF THE INTERIOR
BUREAU OF LAND MANAGEMENT

MOCD-ARTESIA

FORM APPROVED
Budget Bureau No. 1004-0135
Expires: March 31, 1993

SUNDRY NOTICES AND REPORTS ON WELLS

Do not use this form for proposals to drill or to deepen or reentry to a different reservoir.
Use "APPLICATION FOR PERMIT—" for such proposals

SUBMIT IN TRIPLICATE

1. Type of Well

☒ Oil Well ☐ Gas Well ☐ Other

2. Name of Operator

Mack Energy Corporation

3. Address and Telephone No.

P.O. Box 960, Artesia, NM 88211-0960 (505)748-1288

4. Location of Well (Footage, Sec., T. R., M. or Survey Description)

1980 FSL & 660 FEL, Sec. 35 T16S R31E

5. Lease Designation and Serial No.

NMLC-029438A

6. If Indian, Allottee or Tribe Name

7. If Unit or CA, Agreement Designation

8. Well Name and No.

Baxter C Federal #2

9. API Well No.

30-015-05003

10. Field and Pool, or Exploratory Area

Grayburg Jackson SR Q G SA

11. County or Parish, State

Eddy, NM

12. CHECK APPROPRIATE BOX(s) TO INDICATE NATURE OF NOTICE, REPORT, OR OTHER DATA

TYPE OF SUBMISSION

- ☒ Notice of Intent
☐ Subsequent Report
☐ Final Abandonment Notice

TYPE OF ACTION

- ☒ Abandonment
☐ Recompletion
☐ Plugging Back
☐ Casing Repair
☐ Altering Casing
☐ Other

RECEIVED

MAY 24 2006

MOCD-ARTESIA

- ☐ Change of Plans
☐ New Construction
☐ Non-Routine Fracturing
☐ Water Shut-Off
☐ Conversion to Injection
☐ Dispose Water

(Note: Report results of multiple completion on Well Completion or Recompletion Report and Log form.)

13 Describe Proposed or Completed Operations (Clearly state all pertinent details, and give pertinent dates, including estimated date of starting any proposed work. If well is directionally drilled, give subsurface locations and measured and true vertical depths for all markers and zones pertinent to this work)*

1. Notify BLM 24 hours prior to starting plugging operations.

2. Set CIBP @ 3662' w/35' cement cap, circ hole with mud. *CIBP @ 3588' ✓

3. Set 100' cement plug from 1000-900'. WOC and tag. - Perf & Squeeze ✓

4. Set 100' cement plug from 428-328', 50' above and below 8 5/8" shoe. WOC and tag. - Perf & Squeeze ✓

5. Set 10 sx surface plug.

6. Install dry hole marker.

Note: TOS @ 900', BOS @ 1900'.

* Top Perf @ 3638'

** Add Plug @ BOS

Perf & Squeeze 100' Cement Plug F/2050-2150'-Tag ✓

SEE ATTACHED FOR
CONDITIONS OF APPROVAL

14. I hereby certify that the foregoing is true and correct

Signed

Jerry W. Shenell

Title

Production Clerk

Date

5/9/2006

(This space for Federal or State official use)

Approved by

Conditions of approval, if any:

Title

PETROLEUM ENGINEER

Date

MAY 12 2006

Accepted for record
NMOC

Title 18 U.S.C. Section 1001, makes it a crime for any person knowingly and willfully to make to any department or agency of the United States any false, fictitious or fraudulent statements or representations as to any matter within its jurisdiction.

•See Instruction on Reverse Side

MACK ENERGY CORPORATION
Baxter C Federal #2
Sec35 T16S R31E

BEFORE

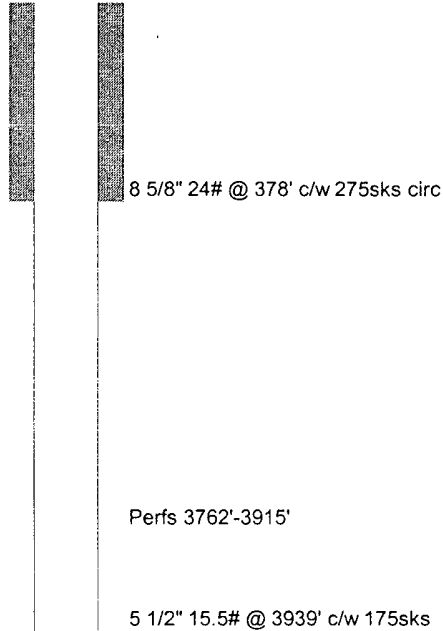

AFTER

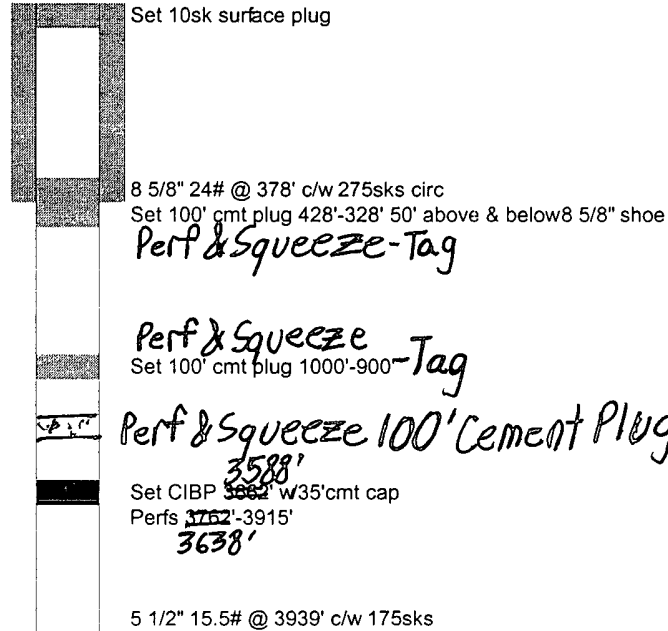

- 1 Notify BLM 24hrs of plugging
- 2 Set CIBP 3662' w35'cmt cap circ hole w/mud
- 3 Set 100' cmt plug 1000'-900'
- 4 Set 100' cmt plug 428'-328' 50' above & below 8 5/8" shoe
- 5 Set 10sk surface plug
- 6 Install dry hole marker

Perf & Squeeze-Tag

Perf & Squeeze-Tag
Set 100' cmt plug 1000'-900'

Perf & Squeeze 100' Cement Plug F/2050-2150'-Tag
3588'
Set CIBP ~~3662~~ w35'cmt cap
Perfs ~~3762~~-3915'
3638'