

UNITED STATES  
DEPARTMENT OF THE INTERIOR  
BUREAU OF LAND MANAGEMENT

OCD-ARTESIA

APPLICATION FOR PERMIT TO DRILL OR REENTER

FORM APPROVED  
OMB No. 1004-0136  
Expires January 31, 2004

I-06-64

1a. Type of Work: ☒ DRILL ☐ REENTER

1b. Type of Well: ☒ Oil Well ☐ Gas Well ☐ Other ☐ Single Zone ☐ Multiple Zone

2. Name of Operator

Mewbourne Oil Company - 14744

3a. Address  
PO Box 5270 Hobbs, NM 88240

3b. Phone No. (include area code)  
505-393-5905

4. Location of Well (Report location clearly and in accordance with any State requirements. \*)

At surface 460' FSL & 990' FEL of Unit P

At proposed prod. zone

14. Distance in miles and direction from nearest town or post office\*

13 miles NE of Carlsbad, NM

15. Distance from proposed\*  
location to nearest  
property or lease line, ft.  
(Also to nearest drig. unit line, if any) 460'

16. No. of Acres in lease

320

17. Spacing Unit dedicated to this well

25

18. Distance from proposed location\*  
to nearest well, drilling, completed,  
applied for, on this lease, ft.  
1000'

19. Proposed Depth

9300'

20. BLM/BIA Bond No. on file

NM1693, Nationwide

21. Elevations (Show whether DF, KDB, RT, GL, etc.)  
3293' GL

22. Approximate date work will start\*  
ASAP

23. Estimated duration  
30

24. Attachments

The following, completed in accordance with the requirements of Onshore Oil and Gas Order No.1, shall be attached to this form:

1. Well plat certified by a registered surveyor.

2. A Drilling Plan.

3. A Surface Use Plan (if the location is on National Forest System Lands, the  
SUPO shall be filed with the appropriate Forest Service Office).

4. Bond to cover the operations unless covered by an existing bond on file (see  
Item 20 above).

5. Operator certification.

6. Such other site specific information and/or plans as may be required by the  
authorized officer.

25. Signature *Kristi Green*

Name (Printed/Typed)  
Kristi Green

Date  
06/29/06

Title

Hobbs Regulatory

Approved by (Signature) */s/ Don Peterson*

Name (Printed/Typed) */s/ Don Peterson*

Date JUL 3 1 2006

Title

FIELD MANAGER

Office

CARLSBAD FIELD OFFICE

Application approval does not warrant or certify that the applicant holds legal or equitable title to those rights in the subject lease which would entitle the applicant to conduct operations thereon.

Conditions of approval, if any, are attached.

APPROVAL FOR 1 YEAR

Title 18 U.S.C. Section 1001 and Title 43 U.S.C. Section 1212, make it a crime for any person knowingly and willfully to make to any department or agency of the United States any false, fictitious or fraudulent statements or representations as to any matter within its jurisdiction.

\*(Instructions on reverse)

If earthen pits are used in  
association with the drilling of this  
well, an OCD pit permit must be  
obtained prior to pit construction.

APPROVAL SUBJECT TO  
GENERAL REQUIREMENTS AND  
SPECIAL STIPULATIONS  
ATTACHED

Sa 17  
29.5

## DISTRICT I

1625 N. French Dr., Hobbs, NM 88240

## DISTRICT II

811 South First, Artesia, NM 88210

## DISTRICT III

1000 Rio Brazos Rd., Aztec, NM 87410

## DISTRICT IV

2040 South Pacheco, Santa Fe, NM 87505

## State of New Mexico

Energy, Minerals and Natural Resources Department

Form C-102

Revised March 17, 1999

Submit to Appropriate District Office

State Lease - 4 Copies

Fee Lease - 3 Copies

## OIL CONSERVATION DIVISION

2040 South Pacheco

Santa Fe, New Mexico 87504-2088

☐ AMENDED REPORT

## WELL LOCATION AND ACREAGE DEDICATION PLAT

API Number	Pool Code 65010	Pool Name Under Winchester Bone Spring
Property Code	Property Name RUGER "31" FEDERAL	Well Number 3
OGRID No. 14744	Operator Name MEWBOURNE OIL COMPANY	Elevation 3293'

## Surface Location

UL or lot No.	Section	Township	Range	Lot Idn	Feet from the	North/South line	Feet from the	East/West line	County
P	31	19 S	29 E		460	SOUTH	990	EAST	EDDY

## Bottom Hole Location If Different From Surface

UL or lot No.	Section	Township	Range	Lot Idn	Feet from the	North/South line	Feet from the	East/West line	County

Dedicated Acres 40	Joint or Infill	Consolidation Code	Order No.
-----------------------	-----------------	--------------------	-----------

NO ALLOWABLE WILL BE ASSIGNED TO THIS COMPLETION UNTIL ALL INTERESTS HAVE BEEN CONSOLIDATED  
OR A NON-STANDARD UNIT HAS BEEN APPROVED BY THE DIVISION

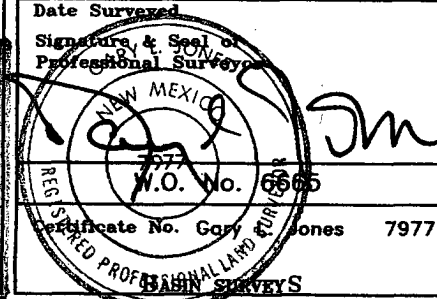
<div style="position: relative; height: 300px;"> <div style="position: absolute; top: 10px; left: 10px;">MOE Ruger 31 #1</div> <div style="position: absolute; top: 80px; left: 40px;">Sundown Energy Martinez #1</div> <div style="position: absolute; top: 780px; left: 520px;">           Lat.: N32°36'40.6"            Long.: W104°06'29.9"            N.: 586169.273            E.: 569294.322            (NAD-27)            MOE Ruger 31 #2            NMM 13237         </div> <div style="position: absolute; top: 880px; left: 430px;">           3291.7'            3286.9'            990'            3293.5'            3285.5'         </div> </div>	<b>OPERATOR CERTIFICATION</b>  I hereby certify the the information contained herein is true and complete to the best of my knowledge and belief.  <div style="text-align: right;"> <i>Kristi Green</i>            Signature            Kristi Green            Printed Name            Hobbs Regulatory            Title            6/7/06            Date         </div>	
	<b>SURVEYOR CERTIFICATION</b>  I hereby certify that the well location shown on this plat was plotted from field notes of actual surveys made by me or under my supervision, and that the same is true and correct to the best of my belief.  <div style="text-align: right;">           MAY 20, 2006            Date Surveyed         </div>	
	<div style="text-align: right;">           Signature &amp; Seal of Professional Surveyor   </div>	
	<div style="text-align: right;">           Certificate No. Gary Jones 7977            REGISTERED PROFESSIONAL LAND SURVEYOR         </div>	

**MULTI-POINT SURFACE USE AND OPERATIONS PLAN**  
**MEWBOURNE OIL COMPANY**

**Ruger 31 Federal #3**  
**460' FSL & 990' FEL**  
**Sec 31-T19S-R29E**  
**Eddy County, New Mexico**

This plan is submitted with Form 3160-3, Application for Permit to Drill, Covering the above described well. The purpose of this plan is to describe the location of the proposed well, the proposed construction activities and operations plan, the magnitude of the surface disturbance involved, and the procedures to be followed in restoring the surface so that a complete appraisal can be made of the environmental impact associated with the proposed operations.

**1. Existing Roads:**

- A. Exhibit #3 is a road map showing the location of the proposed well (existing roads are highlighted in black and proposed roads are highlighted in blue). Exhibit #3A is a topographic map showing the location of the proposed well (existing roads are highlighted in black).
- B. **Directions to location from Carlsbad: Go east on Hwy 62/180 to MM 44. Turn left (north) on Eddy Co 243 (Magnum Rd). Continue north 5.8 miles to Eddy Co 238 (Burton Flat Rd). Turn left (west) and continue west 1.7 miles. Turn right (north) on Eddy Co 242 (Buckskin Rd) and continue north 3 miles. Turn right (SE) 0.6 miles. Turn left (NE) 0.5 miles. Turn right (SW) 0.1 miles to new location.**

**2. Proposed Access Road:**

- A. Will need approx 500' of new road.
- B. The access to the location will be limited to 16' in width and will adequately drain runoff and control erosion as presently constructed.

**3. Location of Existing Wells:**

There are producing wells within the immediate vicinity of this well site shown on Exhibit 4.

**4. Location of Existing and/or Proposed Facilities:**

- A. There are no production facilities on this lease at the present time.
- B. In the event that the well is productive, production facilities will be located on the well pad.
- C. All production vessels left on location will be painted to conform with BLM painting stipulations within 180 days of installation.

**5. Location and Type of Water Supply**

The well will be drilled with a combination of fresh water and brine water based mud systems. The water will be obtained from commercial suppliers in the area and/or hauled to the location by transport trucks over existing and proposed roads as indicated in Exhibit #3.

## **6. Source of Construction Materials**

All material required for construction of the drill pad and access roads will be obtained from private, state, or federal pits. The construction contractor will be solely responsible for securing construction materials required for this operation and paying any royalties that may be required on those materials.

## **7. Methods of Handling Waste Disposal:**

- A. Drill cuttings not retained for evaluation purposed will be disposed of in the reserve pit.
- B. Drilling fluids will be allowed to evaporate in the reserve pit prior to closure.
- C. Water produced during operations will be disposed of in the reserve pit.
- D. If any liquid hydrocarbons are produced during operations, those liquids will be stored in suitable tanks until sold.
- E. Current regulations regarding the proper disposal of human waste will be followed.
- F. All trash, junk, and other waste materials will be stored in proper containers to prevent dispersal and will be removed to an appropriate facility within one week of cessation of drilling and completion activities.

## **8. Ancillary Facilities**

There are no ancillary facilities within the immediate vicinity of the proposed well site.

## **9. Well Site Layout**

- A. A diagram of the drill pad is shown in Exhibit #5. Dimensions of the pad, pits, and location of major rig components are shown.
- B. The reserve pit will be lined with a high quality plastic sheeting to prevent migration of fluids.
- C. The pad dimension of 400' X 250' has been staked and flagged.
- D. An archaeological survey has been done and cleared (NMCRIIS #100324) on the proposed access road and location pad.

## **10. Plans for Restoration of Surface**

- A. Upon cessation of the proposed operations, if the well is abandoned, the location and road will be ripped and re-seeded. The reserve pit area, after allowing to dry will be leveled. The entire location will be restored to the original contour as much as reasonable possible. All trash, garbage, and pit lining will be hauled to appropriate disposal to assure the location is aesthetically pleasing as reasonable possible. All restoration work will be completed within 180 days of cessation of activities.
- B. The disturbed area will be restored by re-seeding during the proper growing season.
- C. Three sides of the reserve pit will be fenced prior to and during drilling operations. The reserve pit will be fenced on the fourth side after the drilling rig is removed to prevent the endangerment of livestock. The fence will remain in place until the pit area has been leveled and restored.

- D. Upon cessation of the proposed operations, if the well is not abandoned, the reserve pit area will be restored as per BLM/OCD guidelines. Any additional caliche required for production facilities will be obtained from a source as described in Section 6.
- E. Within 90 days of cessation of drilling and completion operations, all equipment not necessary for production operations will be removed. The location will be cleaned of all trash and junk to assure the well site is left as aesthetically pleasing as reasonably possible.

**11. Surface Ownership:**

The surface is owned by: USA

**12. Other Information:**

- A. Topography: Refer to the archaeological report for a detailed description of flora, fauna, soil characteristics, dwellings, and historical or cultural sites.
- B. The primary use of the surface at the location is for grazing of livestock.

**13. Operator's Representative:**

- A. Through APD approval, drilling, completion and production operations:

**N.M. Young, District Manager**  
Mewbourne Oil Company  
PO Box 5270  
Hobbs, NM 88241  
505-393-5905

**14. Certification**

I hereby certify that I, or persons under my direct supervision, have inspected the proposed drill site and access route; that I am familiar with the conditions which currently exist; that the statements made in this plan are to the best of my knowledge, true and correct; and the work associated with the operations proposed herein will be performed by Mewbourne Oil Company, its contractors and subcontractors, in accordance with this plan and the terms and conditions under which it is approved. This statement is subject to the provisions of 18 U.S.C. 1001 for the filing of a false statement.

Date: 06/29/06 Signature: 

**N.M. Young, District Manager**  
Mewbourne Oil Company  
PO Box 5270  
Hobbs, NM 88241  
(505) 393-5905

**Drilling Program**  
**Mewbourne Oil Company**  
**Ruger 31 Federal #3**  
**460' FSL & 990' FEL**  
**Sec 31-T19S-R29E**  
**Eddy County, New Mexico**

**1. The estimated top of geological markers are as follows:**

Base Salt	842'
Yates	1023'
Captain Reef	1440'
Delaware	3120'
Bone Spring	4938'

**2. Estimated depths of anticipated fresh water, oil, or gas:**

Water	NA
Hydrocarbons	All zones below Delaware

**3. Pressure control equipment:**

A 2000 psi working pressure annular BOP will be installed on the 13 3/8" surface casing. A 3000 psi WP Double Ram BOP and a 3000 psi WP Annular will be installed after running 8 5/8" casing. Pressure tests will be conducted prior to drilling out under all casing strings. BOP controls will be installed prior to drilling under surface casing and will remain in use until completion of drilling operations. BOP's will be inspected and operated as recommended in Onshore Order #2 to insure mechanical integrity and the inspection will be recorded on the daily drilling report. Kelly cock and a sub equipped with a full opening valve sized to fit the drill pipe and collars will be available on the rig floor in the open position when the kelly is not in use.

**4. Proposed casing and cementing program:**

**A. Casing Program:**

<u>Hole Size</u>	<u>Casing</u>	<u>Wt/Ft.</u>	<u>Grade</u>	<u>Depth</u>
26"	20"	94#	K55	0-300'
17 1/2"	13 3/8"	54#	H40	0-1200'
12 1/4"	8 5/8"	32#	J55	0-3000'
7 7/8"	5 1/2"	15.5#	J55	0-9300'

Minimum casing design factors: Collapse 1.2, Burst 1.1, Tensile strength 2.0.

**B. Cementing Program**

- i. Surface Casing: 400 sacks Class C light cement with additives. 200 sks Class C cement containing 2% CaCl.
- ii. Deep Surface Casing: 700 sacks Class C light cement with additives. 400 sacks Class "C" cement containing 2% CaCl
- iii. Intermediate Casing: 700 Class C light cement with additives. 400 sacks Class C cement containing 2% CaCl.
- iv. Production Casing: 400 sacks Class H cement with additives. Shallower productive zones may be protected by utilizing a multiple stage cementing tool in the production casing below potentially productive zones and cementing with a light cement slurry.

*\*Mewbourne Oil Company reserves the right to change cement designs as hole conditions may warrant.*

**5. Mud Program:**

<u>Interval</u>	<u>Type System</u>	<u>Weight</u>	<u>Viscosity</u>	<u>Fluid Loss</u>
0'-300'	FW spud mud	8.6-9.4	32-34	NA
300'-1200'	Brine water	10.0-10.2	28-30	NA
1200'-3000'	FW	8.6-9.0	29-30	NA
3000'-9300'	FW / Cut brine water	8.4-9.2	28-30	NA

**6. Evaluation Program:**

Samples:	10' samples from intermediate casing to TD
Logging:	Compensated density and dual laterlog from intermediate casing to TD
Coring:	As needed for evaluation
Drill Stem Tests:	As needed for evaluation

**7. Downhole Conditions**

Zones of abnormal pressure:	None anticipated
Zones of lost circulation:	Anticipated in surface and intermediate holes
Maximum bottom hole temperature:	150 degree F
Maximum bottom hole pressure:	8.6 lbs/gal gradient or less

**8. Anticipated Starting Date:**

Mewbourne Oil Company intends to drill this well as soon as possible after receiving approval with approximately 30 days involved in drilling operations and an additional 10 days involved in completion operations on the project.

## Hydrogen Sulfide Drilling Operations Plan

### **Mewbourne Oil Company**

**Ruger 31 Federal #3**

**460' FSL & 990' FEL**

**Sec 31-T19S-R29E**

**Eddy County, New Mexico**

### **1. General Requirements**

Rule 118 does not apply to this well because MOC has researched this area and no high concentrations of H<sub>2</sub>S were found. MOC will have on location and working all H<sub>2</sub>S safety equipment before the Yates formation @ 2400' for purposes of safety and insurance requirements.

### **2. Hydrogen Sulfide Training**

All personnel, whether regularly assigned, contracted, or employed on an unscheduled basis, will have received training from a qualified instructor in the following areas prior to entering the drilling pad area of the well:

1. The hazards and characteristics of hydrogen sulfide gas.
2. The proper use of personal protective equipment and life support systems.
3. The proper use of hydrogen sulfide detectors, alarms, warning systems, briefing areas, evacuation procedures.
4. The proper techniques for first aid and rescue operations.

Additionally, supervisory personnel will be trained in the following areas:

- 1 The effects of hydrogen sulfide on metal components. If high tensile tubular systems are utilized, supervisory personnel will be trained in their special maintenance requirements.
- 2 Corrective action and shut in procedures, blowout prevention, and well control procedures while drilling a well.
- 3 The contents of the Hydrogen Sulfide Drilling Operations Plan.

There will be an initial training session prior to encountering a known hydrogen sulfide source. The initial training session shall include a review of the site specific Hydrogen Sulfide Drilling Operations Plan.

### **3. Hydrogen Sulfide Safety Equipment and Systems**

All hydrogen sulfide safety equipment and systems will be installed, tested, and operational prior to drilling below the intermediate casing.

#### **1. Well Control Equipment**

- A. Flare line with automatic igniter or continuous ignition source.
- B. Choke manifold with minimum of one adjustable choke.
- C. Blowout preventers equipped with blind rams and pipe rams to accommodate all pipe sizes with properly sized closing unit
- D. Auxiliary equipment including rotating head and annular type blowout preventer.

#### **2. Protective Equipment for Essential Personnel**

Thirty minute self contained work unit located at briefing area as indicated on wellsite diagram.



3. Hydrogen Sulfide Protection and Monitoring Equipment

Two portable hydrogen sulfide monitors positioned on location for optimum coverage and detection. The units shall have audible sirens to notify personnel when hydrogen sulfide levels exceed 20 ppm.

4. Visual Warning Systems

A. Wind direction indicators as indicated on the wellsite diagram.

B. Caution signs shall be posted on roads providing access to location. Signs shall be painted a high visibility color with lettering of sufficient size to be readable at reasonable distances from potentially contaminated areas.

4. **Mud Program**

The mud program has been designed to minimize the amount of hydrogen sulfide entrained in the mud system. Proper mud weight, safe drilling practices, and the use of hydrogen sulfide scavengers will minimize hazards while drilling the well.

5. **Metallurgy**

All tubular systems, wellheads, blowout preventers, drilling spools, kill lines, choke manifolds, and valves shall be suitable for service in a hydrogen sulfide environment when chemically treated.

6. **Communications**

State & County Officials phone numbers are posted on rig floor and supervisors trailer. Communications in company vehicles and toolpushers are either two way radios or cellular phones.

7. **Well Testing**

Drill stem testing is not an anticipated requirement for evaluation of this well. A drill stem test is required, it will be conducted with a minimum number of personnel in the immediate vicinity. The test will be conducted during daylight hours only.

**Notes Regarding Blowout Preventer**  
**Mewbourne Oil Company**

Ruger 31 Federal #3  
460' FSL & 990' FEL  
Sec 31-T19S-R29E  
Eddy County, New Mexico

- I. Drilling nipple (bell nipple) to be constructed so that it can be removed without the use of a welder through the opening of the rotary table, with minimum internal diameter equal to blowout preventer bore.
- II. Blowout preventer and all fittings must be in good condition with a minimum 2000 psi working pressure.
- III. Safety valve must be available on the rig floor at all times with proper connections to install in the drill string. Valve must be full bore with minimum 2000 psi working pressure.
- IV. Equipment through which bit must pass shall be at least as large as internal diameter of the casing.
- V. A kelly cock shall be installed on the kelly at all times.

Blowout preventer closing equipment to include and accumulator of at least 40 gallon capacity, two independent sources of pressure on closing unit, and meet all other API specifications.

**United States Department of the Interior  
Bureau of Land Management  
Roswell Field Office  
2909 West Second Street  
Roswell, New Mexico 88201-1287**

**Statement Accepting Responsibility for Operations**

Operator Name: Mewbourne Oil Company  
Street or Box: P.O. Box 5270  
City, State: Hobbs, New Mexico  
Zip Code: 88241

The undersigned accepts all applicable terms, conditions, stipulations, and restrictions concerning operations conducted of the leased land or portion thereof, as described below.

Lease Number: Lease Number #NMNM-13237

Legal Description of Land: Unit P of Section 31, T-19S, R-29E Eddy County, New Mexico.  
Location @ 460' FSL & 990' FEL.

Formation (if applicable):

Bond Coverage: \$150,000

BLM Bond File: NM1693, Nationwide

Authorized Signature: \_\_\_\_\_

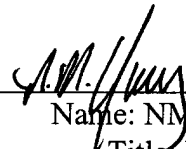

Name: NM (Micky) Young

Title: District Manager

Date: June 29, 2006

Mewbourne Oil Company  
BOP Schematic for  
12 1/4" Hole

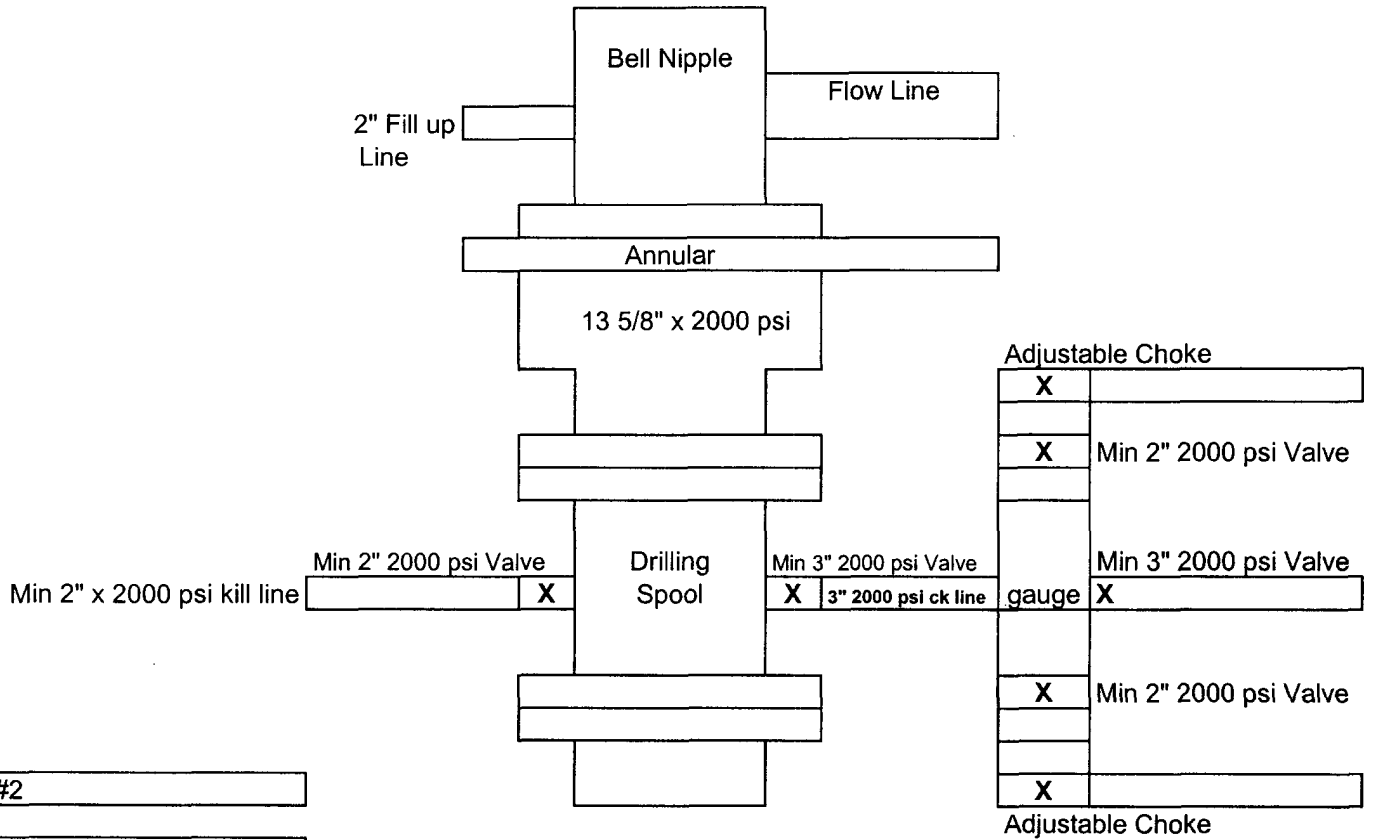

Exhibit #2

Ruger 31 Federal #3  
460' FSL & 990' FEL  
Sec 31-T19S-R29E  
Eddy County, NM

# Mewbourne Oil Company

BOP Schematic for  
8 3/4" or 7 7/8" Hole

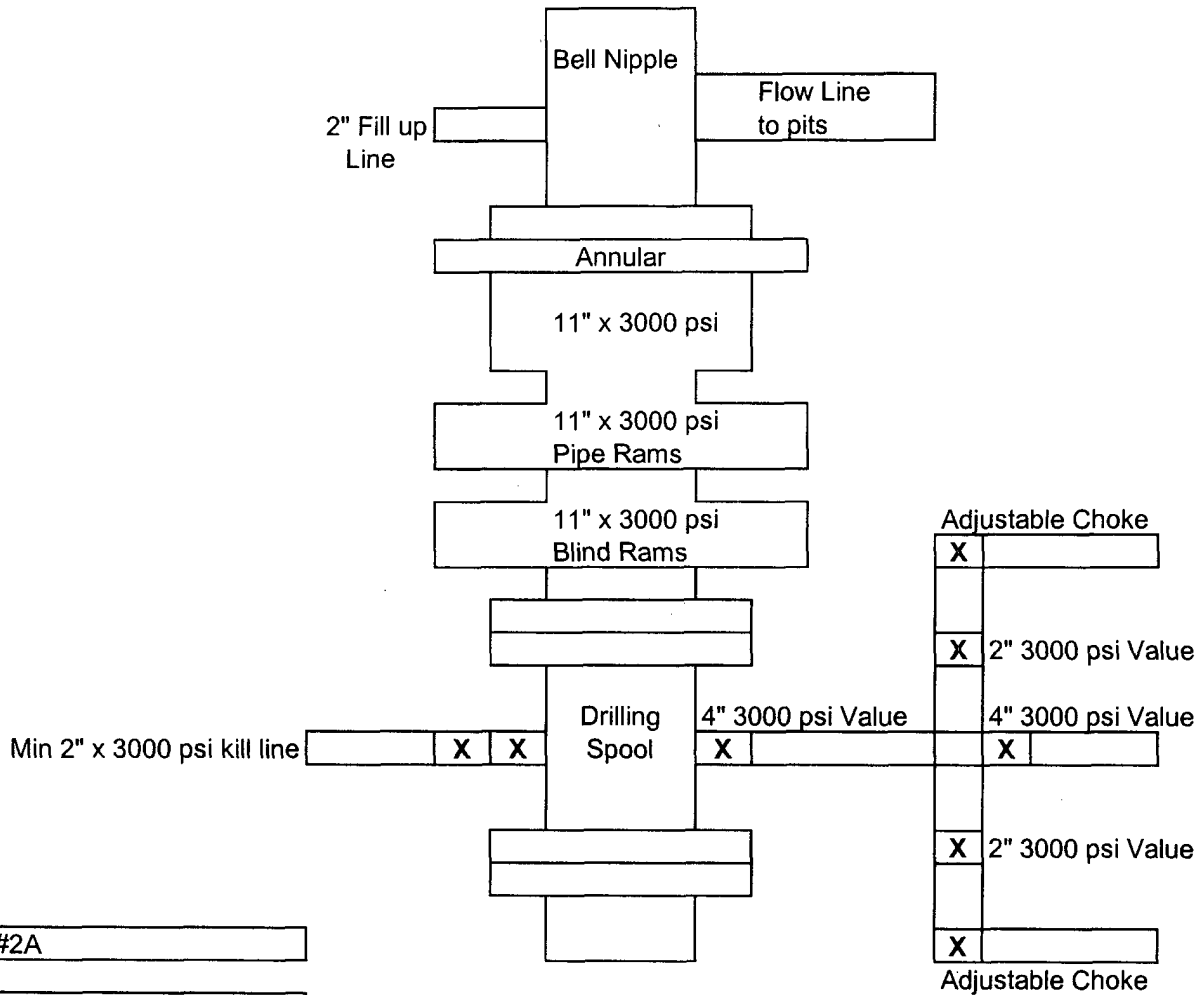
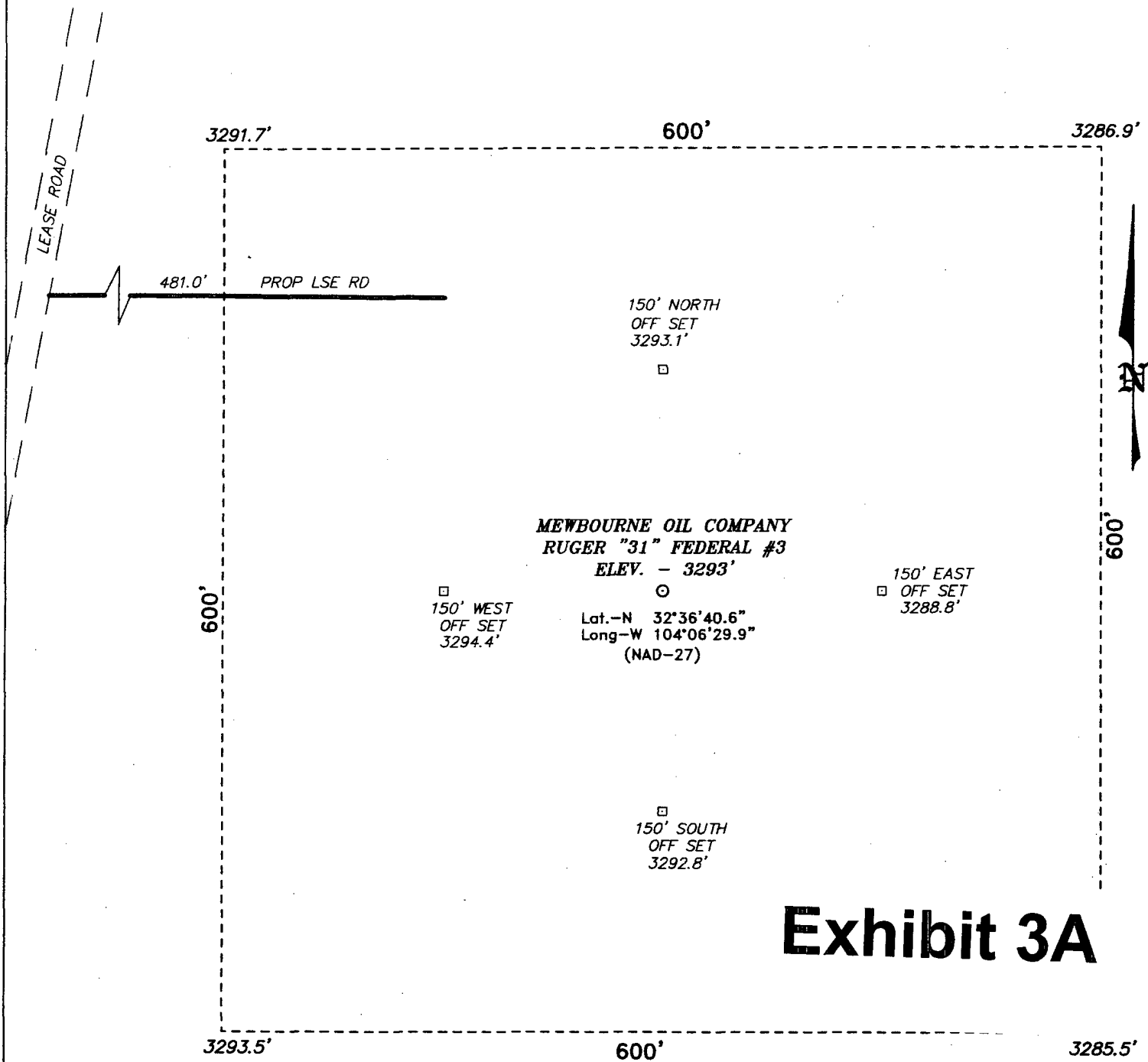

Exhibit #2A

Ruger 31 Federal #3  
460' FSL & 990' FEL  
Sec 31-T19S-R29E  
Eddy County, NM

SECTION 31, TOWNSHIP 19 SOUTH, RANGE 29 EAST, N.M.P.M.,  
EDDY COUNTY, NEW MEXICO.



# Exhibit 3A

**DIRECTIONS TO LOCATION:**

FROM THE JUNCTION OF CO. RD. 238 ( BURTON  
FLATS) AND CO. RD. 242 (BUCKSKIN), GO NORTH ON  
BUCKSKIN FOR APPROX 2.9 MILES TO AN EXISTING  
LEASE ROAD, ON LEASE ROAD PROCEED EAST BY  
SOUTHEAST 0.5 MILE; THENCE 0.8 MILE EAST TO  
PROPOSED LOCATION.

**BASIN SURVEYS** P.O. BOX 1786—HOBBS, NEW MEXICO

W.O. Number: 6665

Drawn By: J. M. SMALL

Date: 05-20-2006

Disk: JMS 6665W

**MEWBOURNE OIL COMPANY**

REF: RUGER "31" FEDERAL #3 / Well Pad Topo

THE RUGER "31" FEDERAL #3 LOCATED 460'

FROM THE SOUTH LINE AND 990' FROM THE EAST LINE OF  
SECTION 31, TOWNSHIP 19 SOUTH, RANGE 29 EAST,

N.M.P.M., EDDY COUNTY, NEW MEXICO.

Survey Date: 05-17-2006

Sheet 1 of 1 Sheets

**Exhibit #4**  
**Status of Wells in Immediate Vicinity**  
**Ruger 31 Federal #3**  
**460' FSL & 990' FEL**  
**Sec 31-T19S-R29E**  
**Eddy County, New Mexico**

**Section 31-T19S-R29E**

Operator: Mewbourne Oil Company  
Well Name: Ruger 31 Federal #1  
Unit letter: M  
Status: Flowing  
Field: Burton Flat Morrow

Operator: Mewbourne Oil Company  
Well Name: Ruger 31 Federal #2  
Unit letter: I  
Status: Flowing  
Field: Burton Flat Morrow

Operator: Sundown Energy LP  
Well Name: Marathon Martinez #1  
Unit letter: O  
Status: Flowing  
Field: Outpost Delaware

Mewbourne Oil Company

Exhibit #5

Well Name	Ruger 31 Federal #3
Footages	460' FSL & 990' FEL
STR	Sec 31-T19S-R29E
County	Eddy County
State	New Mexico

R O A D

W

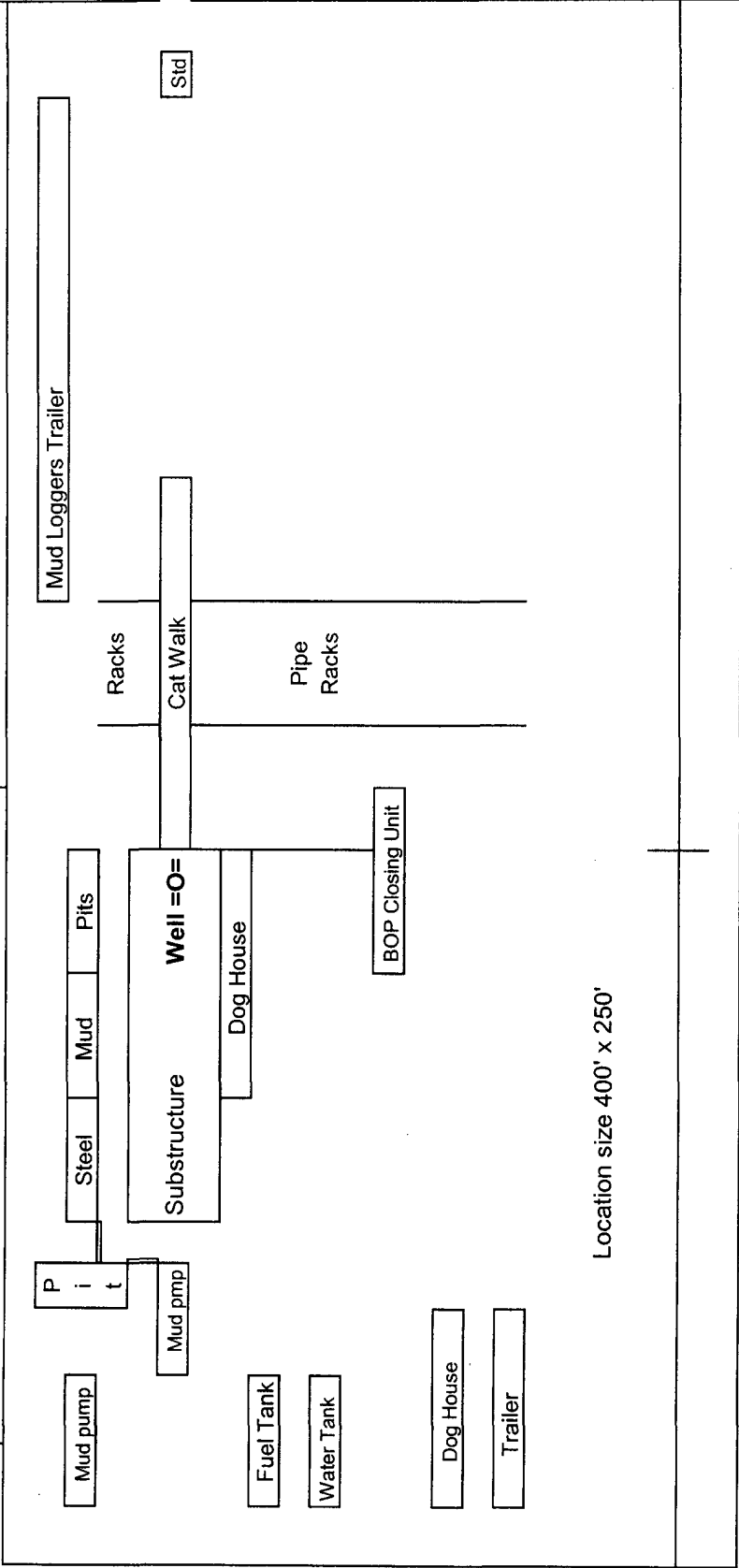
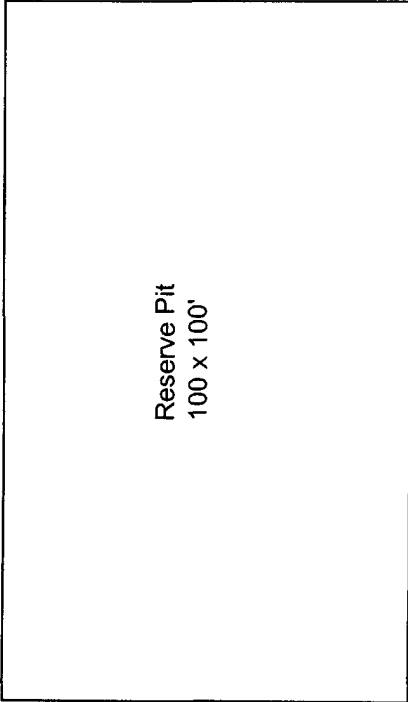

Rig Location Schematic



## CONDITIONS OF APPROVAL - DRILLING

Operator's Name: Mewbourne Oil Company  
Well Name & No. Ruger 31 Federal #3  
Location: 460' FSL, 990' FEL, Section 31, T. 19 S., R. 29 E., Eddy County, New Mexico  
Lease: NM-13237

### I. DRILLING OPERATIONS REQUIREMENTS:

1. The Bureau of Land Management (BLM) is to be notified at the Carlsbad Field Office, 620 East Greene St., Carlsbad, NM 88220, (505) 361-2822 for wells in Eddy County in sufficient time for a representative to witness:
  - A. Well spud
  - B. Cementing casing: 20 inch 13-3/8 inch 9-5/8 inch 5-1/2 inch
  - C. BOP tests
2. A Hydrogen Sulfide (H<sub>2</sub>S) Drilling Operation Contingency Plan shall be activated prior to drilling into the **Bone Spring** formation. A copy of the plan shall be posted at the drilling site.
3. Unless the production casing has been run and cemented or the well has been properly plugged, the drilling rig shall not be removed from over the hole without prior approval.
4. Submit a Sundry Notice (Form 3160-5, one original and five copies) for each casing string, describing the casing and cementing operations. Include pertinent information such as; spud date, hole size, casing (size, weight, grade and thread type), cement (type, quantity and top), water zones and problems or hazards encountered. The Sundry shall be submitted within 15 days of completion of each casing string. The reports may be combined into the same Sundry if they fall within the same 15-day time frame.
5. The API No. assigned to the well by NMOCD shall be included on the subsequent report of setting the first casing string.

### II. CASING:

1. The 20 inch surface casing shall be set at **approximately 300 feet and cement circulated to the surface.** If cement does not circulate to the surface the appropriate BLM office shall be notified and a temperature survey or cement bond log shall be run to verify the top of the cement. Remedial cementing shall be completed prior to drilling out that string.
2. The minimum required fill of cement behind the 13-3/8 inch second intermediate casing is **to be circulated to the surface.**
3. The minimum required fill of cement behind the 8-5/8 inch second intermediate casing is **to be circulated to the surface.**
3. The minimum required fill of cement behind the 5-1/2 inch production casing is **to reach at least 500 feet above the top of the uppermost hydrocarbon productive interval.**

### III. PRESSURE CONTROL:

1. All BOP systems and related equipment shall comply with well control requirements as described in Onshore Oil and Gas Order No. 2. The BOP and related equipment shall be installed and operational before drilling below the 13-3/8 inch casing shoe and shall be tested as described in Onshore Order No. 2. Any equipment failing to test satisfactorily shall be repaired or replaced.
2. Minimum working pressure of the blowout preventer and related equipment (BOPE) shall be 2000 psi.
3. Minimum working pressure of the blowout preventer and related equipment (BOPE) **below the 8-5/8 inch**

**casing shoe shall be 3000 psi.**

4. The appropriate BLM office shall be notified in sufficient time for a representative to witness the tests.

- The tests shall be done by an independent service company.
- The results of the test shall be reported to the appropriate BLM office.
- Testing fluid must be water or an appropriate clear liquid suitable for sub-freezing temperatures. Use of drilling mud for testing is not permitted since it can mask small leaks.
- Testing must be done in a safe workman-like manner. Hard line connections shall be required.

acs

7/18/2006