

UNITED STATES
DEPARTMENT OF THE INTERIOR
BUREAU OF LAND MANAGEMENT

FORM APPROVED
OMB No. 1004-0137
Expires: March 31, 2007

SUNDRY NOTICES AND REPORTS ON WELLS

Do not use this form for proposals to drill or to re-enter an abandoned well. Use Form 3160-3 (APD) for such proposals.

SUBMIT IN TRIPLICATE - Other instructions on reverse side

1. Type of Well
☒ Oil Well ☐ Gas Well ☐ Other

2. Name of Operator
BEPCO, L.P.

3a. Address
P.O. BOX 2760 MIDLAND TX 79702-2760

3b. Phone No. (include area code)
(432)683-2277

4. Location of Well (Footage, Sec., T., R., M., or Survey Description)
660' FNL, 1980' FWL, SEC 34, T21S, R29E

5. Lease Serial No.

LC067964

6. If Indian, Allottee or Tribe Name

7. If Unit or CA/Agreement, Name and/or No.
891000326C

8. Well Name and No.

BIG EDDY UNIT #38

9. API Well No.

30-015-20940

10. Field and Pool, or Exploratory Area
U.S. (BONE SPRING)

11. County or Parish, State
EDDY
NM

12. CHECK APPROPRIATE BOX(ES) TO INDICATE NATURE OF NOTICE, REPORT, OR OTHER DATA

TYPE OF SUBMISSION	TYPE OF ACTION			
<input type="checkbox"/> Notice of Intent	<input type="checkbox"/> Acidize	<input type="checkbox"/> Deepen	<input type="checkbox"/> Production (Start/Resume)	<input type="checkbox"/> Water Shut-Off
<input checked="" type="checkbox"/> Subsequent Report	<input type="checkbox"/> Alter Casing	<input type="checkbox"/> Fracture Treat	<input type="checkbox"/> Reclamation	<input type="checkbox"/> Well Integrity
<input type="checkbox"/> Final Abandonment Notice	<input type="checkbox"/> Casing Repair	<input type="checkbox"/> New Construction	<input type="checkbox"/> Recomplete	<input type="checkbox"/> Other
	<input type="checkbox"/> Change Plans	<input type="checkbox"/> Plug and Abandon	<input checked="" type="checkbox"/> Temporarily Abandon	
	<input type="checkbox"/> Convert to Injection	<input type="checkbox"/> Plug Back	<input type="checkbox"/> Water Disposal	

13. Describe Proposed or Completed Operation (clearly state all pertinent details, including estimated starting date of any proposed work and approximate duration thereof. If the proposal is to deepen directionally or recompleat horizontally, give subsurface locations and measured and true vertical depths of all pertinent markers and zones. Attach the Bond under which the work will be performed or provide the Bond No. on file with BLM/BIA. Required subsequent reports shall be filed within 30 days following completion of the involved operations. If the operation results in a multiple completion or recompleat in a new interval, a Form 3160-4 shall be filed once testing has been completed. Final Abandonment Notices shall be filed only after all requirements, including reclamation, have been completed, and the operator has determined that the site is ready for final inspection.)

SET CIBP @ 10,114 W/35' CLASS "C" CEMENT.
NOTIFIED BLM, PREFORMED MIT TEST PRESSURED CASING TO 500 PSI &
HELD. (CHART ATTACHED)

WELL IS NOW TA'D.

APPROVED FOR 12 MONTH PERIOD
ENDING 7/28/2007

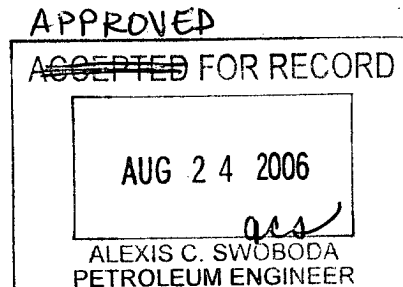

14. I hereby certify that the foregoing is true and correct
Name (Printed/Typed)

CINDI GOODMAN

Title PRODUCTION CLERK

Signature

Cindi Goodman

Date 08/07/2006

THIS SPACE FOR FEDERAL OR STATE OFFICE USE

Approved by

Conditions of approval, if any, are attached. Approval of this notice does not warrant or certify that the applicant holds legal or equitable title to those rights in the subject lease which would entitle the applicant to conduct operations thereon.

Title

Office

Accepted for record
NMOCD

Title 18 U.S.C. Section 1001 and Title 43 U.S.C. Section 1212, make it a crime for any person knowingly and willfully to make to any department or agency of the United States any false, fictitious or fraudulent statements or representations as to any matter within its jurisdiction.

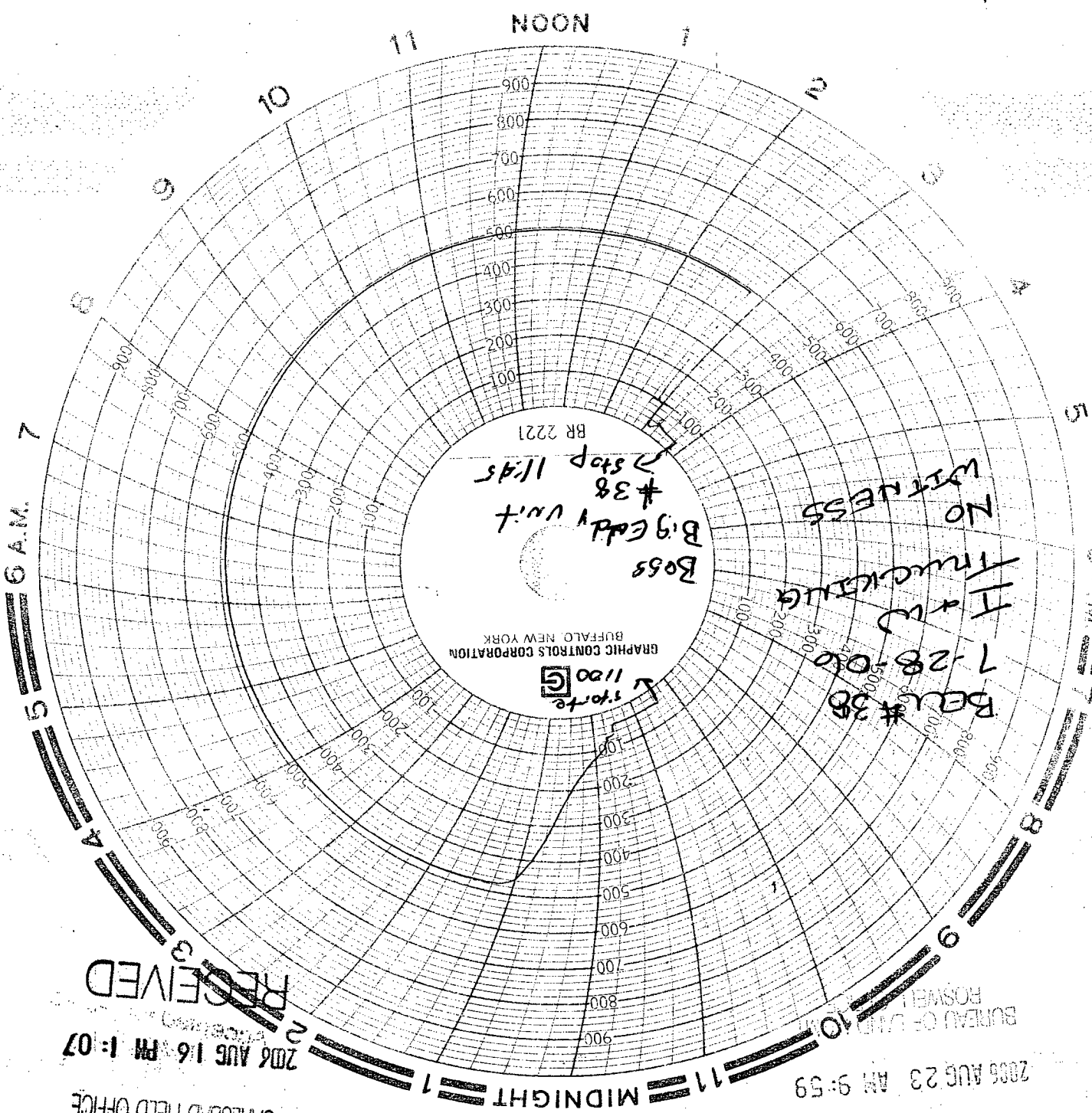

BR 2221
B. G. Eddy Unit
#38
stop 11:45

NO WITNESS
I + W
7-28-05
BOU #38

RECEIVED
2006 AUG 16 PM 1:07
BUREAU OF LAND MGMT
CARLSBAD FIELD OFFICE

RECEIVED
2006 AUG 23 AM 9:59
BUREAU OF LAND MGMT
ROSWELL