

Submit 3 Copies To Appropriate District Office

State of New Mexico
Energy, Minerals and Natural Resources

Form C-103
May 27, 2004

District I
1625 N. French Dr., Hobbs, NM 88240
District II
1301 W. Grand Ave., Artesia, NM 88210
District III
1000 Rio Brazos Rd., Aztec, NM 87410
District IV
1220 S. St. Francis Dr., Santa Fe, NM 87505

OIL CONSERVATION DIVISION
1220 South St. Francis Dr.
Santa Fe, NM 87505

WELL API NO. 30-015-34394
5. Indicate Type of Lease STATE <input checked="" type="checkbox"/> FEE <input type="checkbox"/>
6. State Oil & Gas Lease No. EO-0949
7. Lease Name or Unit Agreement Name A State 35985
8. Well Number 1
9. OGRID Number 14049
10. Pool name or Wildcat Artesia; Glorieta-Yeso (O)

SUNDRY NOTICES AND REPORTS ON WELLS

(DO NOT USE THIS FORM FOR PROPOSALS TO DRILL OR TO DEEPEN OR PLUG BACK TO A DIFFERENT RESERVOIR. USE "APPLICATION FOR PERMIT" (FORM C-101) FOR SUCH PROPOSALS.)

1. Type of Well: Oil Well ☒ Gas Well ☐ Other ☐

2. Name of Operator

Marbob Energy Corporation

3. Address of Operator

P.O. Box 227, Artesia, NM 88211-0227

4. Well Location

Unit Letter **D** : **990** feet from the **North** line and **330** feet from the **West** line

Section **34** Township **17S** Range **28E** NMPM County: **Eddy**

11. Elevation (Show whether DR, RKB, RT, GR, etc.)

3681'

Pit or Below-grade Tank Application ☒ or Closure ☐

Pit type **Drilling** Depth to Groundwater **150'** Distance from nearest fresh water well **Greater than 1000'**

Distance from nearest surface water **Greater than 1000'** Pit Liner Thickness: **12** mil Below-Grade Tank: Volume **3000** bbls; Construction Material **Synthetic**

12. Check Appropriate Box to Indicate Nature of Notice, Report or Other Data

NOTICE OF INTENTION TO:

PERFORM REMEDIAL WORK ☐ PLUG AND ABANDON ☐
TEMPORARILY ABANDON ☐ CHANGE PLANS ☐
PULL OR ALTER CASING ☐ MULTIPLE COMPL ☐

OTHER: **Extend APD**



SUBSEQUENT REPORT OF:

REMEDIAL WORK ☐ ALTERING CASING ☐
COMMENCE DRILLING OPNS. ☐ P AND A ☐
CASING/CEMENT JOB ☐

OTHER:



13. Describe proposed or completed operations. (Clearly state all pertinent details, and give pertinent dates, including estimated date of starting any proposed work). SEE RULE 1103. For Multiple Completions: Attach wellbore diagram of proposed completion or recompletion.

Marbob Energy Corporation respectfully requests a one year extension on the approved APD for this well.

PLEASE CHANGE LEASE NAME FROM "ARCO STATE #1" TO "A STATE #1"

I hereby certify that the information above is true and complete to the best of my knowledge and belief. I further certify that any pit or below-grade tank has been/will be constructed or closed according to NMOC guidelines ☐, a general permit ☒ or an (attached) alternative OCD-approved plan ☐.

SIGNATURE Nancy Bratcher

TITLE

Land Department

DATE

8/24/06

Type or print name **Nancy Bratcher**

E-mail address: **landtech@marbob.com**

Telephone No. **505-748-3303**

For State Use Only

BRYAN G. ARRANT

APPROVED BY: **DISTRICT II GEOLOGIST** TITLE

DATE

SEP 11 2006

Conditions of Approval (if any):

1625 N. FRENCH DR., ROHBS, NM 88240

Energy, Minerals and Natural Resources Department

02T 19 2005

1301 W. GRAND AVENUE, ARTESIA, NM 88210

1000 Rio Brazos Rd., Aztec, NM 87410

1220 S. ST. FRANCIS DR., SANTA FE, NM 87505

OIL CONSERVATION DIVISION

Santa Fe, New Mexico 87505

Free Lease - 3 Copies

WELL LOCATION AND ACREAGE DEDICATION PLAT

☐ AMENDED REPORT

API Number 30-015-34394	Pool Code 96830	Pool Name ARTESIA; GLORIETA-YESO (0)
Property Code	Property Name A STATE	Well Number 1
OGRID No. 14049	Operator Name MARBOB ENERGY CORPORATION	Elevation 3681'

Surface Location

UL or lot No.	Section	Township	Range	Lot Idn	Feet from the	North/South line	Feet from the	East/West line	County
D	34	17-S	28-E		990	NORTH	330	WEST	EDDY

Bottom Hole Location If Different From Surface

UL or lot No.	Section	Township	Range	Lot Idn	Feet from the	North/South line	Feet from the	East/West line	County
Dedicated Acres	Joint or Infill	Consolidation Code	Order No.						
40									

NO ALLOWABLE WILL BE ASSIGNED TO THIS COMPLETION UNTIL ALL INTERESTS HAVE BEEN CONSOLIDATED
OR A NON-STANDARD UNIT HAS BEEN APPROVED BY THE DIVISION

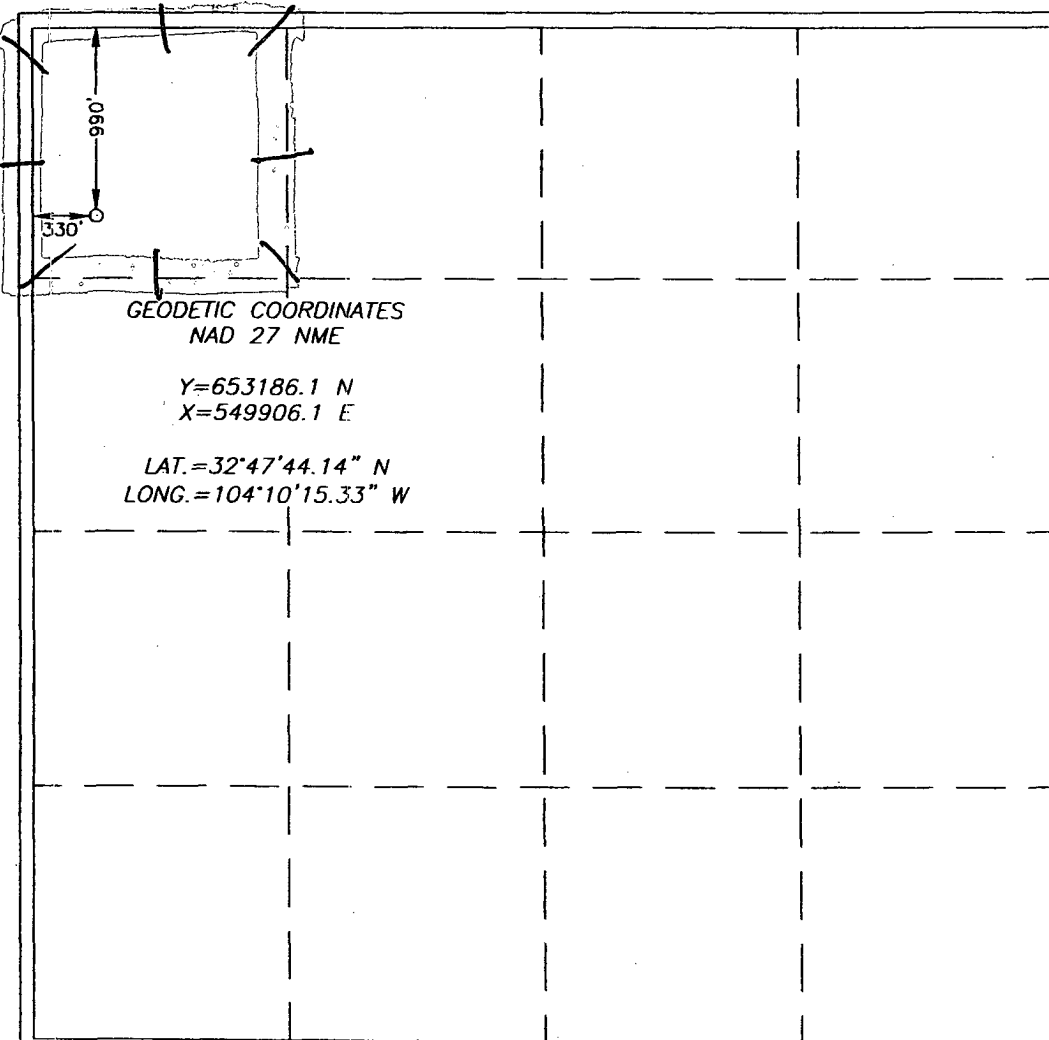

OPERATOR CERTIFICATION

I hereby certify the the information
contained herein is true and complete to the
best of my knowledge and belief.

Signature

NANCY T. BRATCHER

Printed Name _____

LAND DEPARTMENT

Title

8/25/06

Date _____

SURVEYOR CERTIFICATION

I hereby certify that the well location shown on this plat was plotted from field notes of actual surveys made by me or under my supervision, and that the same is true and correct to the best of my belief.

OCTOBER 12, 2005

Date Surveyed _____

LA

Signature & Seal of
Professional Surveyor

 10/18/05

Certificate No. RONALD E. EDSON 3239