

Submit 3 Copies To Appropriate District Office  
District I  
1625 N. French Dr., Hobbs, NM 87240  
District II  
1301 W. Grand Ave., Artesia, NM 88220  
District III  
1000 Rio Brazos Rd., Aztec, NM 87401  
District IV  
1220 S. St. Francis Dr., Santa Fe, NM 87505

State of New Mexico  
Energy, Minerals and Natural Resources

Form C-103  
May 27, 2004

OIL CONSERVATION DIVISION  
1220 South St. Francis Dr.  
Santa Fe, NM 87505

WELL API NO. <b>30.015.30187</b>
5. Indicate Type of Lease STATE <input checked="" type="checkbox"/> FEE <input type="checkbox"/>
6. State Oil & Gas Lease No.
7. Lease Name or Unit Agreement Name: <b>WASHINGTON 33 STATE</b>
8. Well Number <b>2</b>
9. OGRID Number <b>00778</b>
10. Pool name or Wildcat <b>ARTESIA QUEEN GRG SA</b>

**SUNDARY NOTICES AND REPORTS ON WELLS**  
(DO NOT USE THIS FORM FOR PROPOSALS TO DRILL OR TO DEEPEN OR PLUG BACK TO A DIFFERENT RESERVOIR. USE "APPLICATION FOR PERMIT" (FORM C-101) FOR SUCH PROPOSALS.)

1. Type of Well: Oil Well <input checked="" type="checkbox"/> Gas Well <input type="checkbox"/> Other <input type="checkbox"/>	7. Lease Name or Unit Agreement Name: <b>WASHINGTON 33 STATE</b>
2. Name of Operator <b>BP America Production Company</b>	8. Well Number <b>2</b>
3. Address of Operator <b>P.O. Box 1089 Eunice NM 88231</b>	9. OGRID Number <b>00778</b>
4. Well Location Unit Letter <b>A</b> : <b>900</b> feet from the <b>N</b> line and <b>930</b> feet from the <b>E</b> line Section <b>33</b> Township <b>17S</b> Range <b>28E</b> NMPM County <b>EDDY</b>	10. Pool name or Wildcat <b>ARTESIA QUEEN GRG SA</b>
11. Elevation (Show whether DR, RKB, RT, GR, etc.) <b>3677'</b>	

Pit or Below-grade Tank Application <input type="checkbox"/> or Closure <input type="checkbox"/>
Pit type _____ Depth to Groundwater _____ Distance from nearest fresh water well _____ Distance from nearest surface water _____
Pit Liner Thickness: _____ mil Below-Grade Tank: Volume _____ bbls; Construction Material _____

12. Check Appropriate Box to Indicate Nature of Notice, Report, or Other Data

NOTICE OF INTENTION TO:

PERFORM REMEDIAL WORK <input type="checkbox"/>	PLUG AND ABANDON <input type="checkbox"/>
TEMPORARILY ABANDON <input type="checkbox"/>	CHANGE PLANS <input type="checkbox"/>
PULL OR ALTER CASING <input type="checkbox"/>	MULTIPLE COMPLETION <input type="checkbox"/>
OTHER: <input type="checkbox"/>	

SUBSEQUENT REPORT OF:

REMEDIAL WORK <input type="checkbox"/>	ALTERING CASING <input type="checkbox"/>
COMMENCE DRILLING OPNS. <input type="checkbox"/>	PLUG AND ABANDONMENT <input type="checkbox"/>
CASING TEST AND CEMENT JOB <input type="checkbox"/>	
OTHER: <b>Conversion from producer to injector</b>	<input checked="" type="checkbox"/>

13. Describe proposed or completed operations. (Clearly state all pertinent details, and give pertinent dates, including estimated date of starting any proposed work). SEE RULE 1103. For Multiple Completions: Attach wellbore diagram of proposed completion or recompletion.

10/16/06-10/19/06 - Convert to injector. See attached operations summary report for detail. Original MIT chart is in OCD possession. (Copy is attached.)

Well is shut in pending approval of Washington Waterflood Project.

I hereby certify that the information above is true and complete to the best of my knowledge and belief. I further certify that any pit or below-grade tank has been/will be constructed or closed according to NMOCD guidelines ☐ , a general permit ☐ or an (attached) alternative OCD-approved plan ☐

SIGNATURE Vicki Owens TITLE Administrative Assistant DATE 11.09.06

Type or print name Vicki Owens

E-mail address: owensv12@bp.com

Telephone No. 505.394.1650

For State Use Only

APPROVED BY \_\_\_\_\_ TITLE \_\_\_\_\_ DATE \_\_\_\_\_

Conditions of Approval, if any:

Accepted for record  
NMOCD

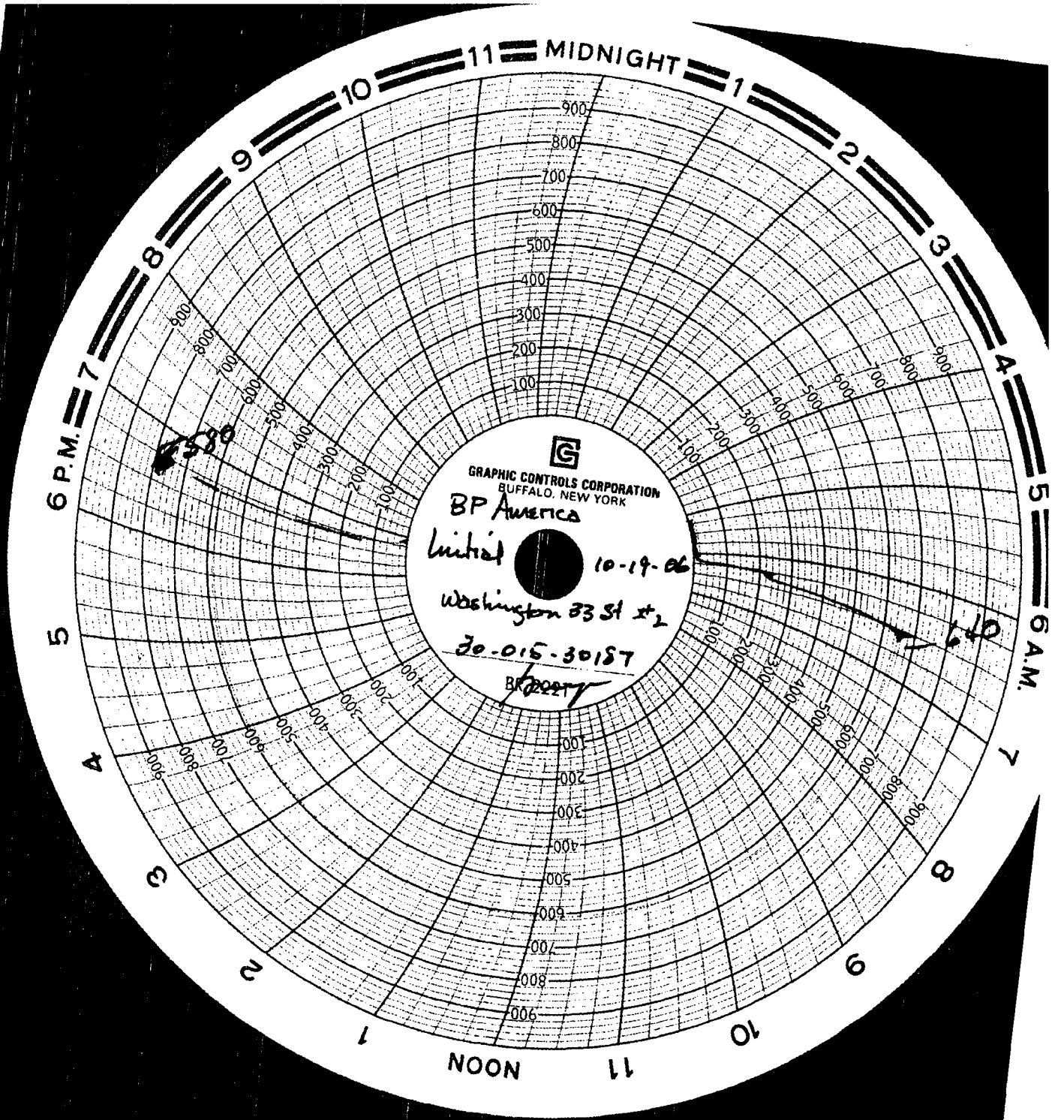

GRAPHIC CONTROLS CORPORATION  
BUFFALO, NEW YORK

BP America

Initial

10-19-06

Washington 83 St St2

30-015-30187

B. 20227

## Operations Summary Report

Legal Well Name: WASHINGTON 33 STATE #2

Common Well Name: WASHINGTON 33 STATE #2

Event Name: WELL SERVICING

Contractor Name: KEY

Rig Name:

Start: 10/16/2006

Rig Release:

Rig Number: 174

Spud Date: 10/21/1998

End: 10/19/2006

Date	From - To	Hours	Task	Code	NPT	Phase	Description of Operations
10/16/2006	05:30 - 06:30	1.00		P			TRAVEL TO LOCATION
	06:30 - 07:30	1.00		P			SAFETY MEETING; JSA'S
	07:30 - 08:30	1.00		P			ROAD RIG
	08:30 - 10:30	2.00		P			RIG UP
	10:30 - 12:00	1.50		P			KILL WELL W/ BRINE
	12:00 - 13:00	1.00		P			LAY DOWN RODS
	13:00 - 15:00	2.00		P			KILL WELL W/ BRINE
	15:00 - 16:15	1.25		P			NDWH. NUBOP
	16:15 - 17:30	1.25		P			STRIPPING JOB
	17:30 - 18:30	1.00		P			TRAVEL TO HOBBS
10/17/2006	05:30 - 06:30	1.00		P			TRAVEL TO LOCATION
	06:30 - 07:30	1.00		P			JSA'S; SAFETY MEETINGS
	07:30 - 14:00	6.50		P			STRIPPING OUT
	14:00 - 15:30	1.50		P			PICK UP TBG AND RIH W/ BIT AND SCRAPER
	15:30 - 17:30	2.00		P			TOH W/ TBG LAYING DOWN IN SINGLES.
10/18/2006	17:30 - 18:30	1.00		P			TRAVEL TO HOBBS
	05:30 - 06:30	1.00		P			TRAVEL TO HOBBS
	06:30 - 07:30	1.00		P			JSA'S; SAFETY MEETING
	07:30 - 08:30	1.00		P			FINISH LAYING DOWN TBG AND BIT
	08:30 - 12:00	3.50		P			SET CIBP @ 3400'
	12:00 - 14:00	2.00		P			PICK UP IPC AND PKR. SET PKR @ 1341'
	14:00 - 15:00	1.00		P			SET PROFILE PLUG
	15:00 - 15:30	0.50		P			J- OFF PKR
10/19/2006	15:30 - 16:30	1.00		P			CIRCULATE PKR FLUID
	16:30 - 17:30	1.00		P			TRAVEL TO HOBBS
	05:30 - 06:30	1.00		P			TRAVEL TO LOCATION
	06:30 - 07:30	1.00		P			SAFETY MEETING; JSA'S
	07:30 - 09:00	1.50		P			NDBOP. NUWH.
	09:00 - 12:00	3.00		P			PRESSURE TEST CSG TO 600 PSI/30 MIN. JERRY GUYE
							FROM NMCD WITNESSED AND APPROVED TEST.
	12:00 - 14:00	2.00		P			RIG DOWN AND ROAD

S