

Submit 3 Copies To Appropriate District Office  
District I  
1625 N. French Dr., Hobbs, NM 88240  
District II  
1301 W. Grand Ave., Artesia, NM 88210  
District III  
1000 Rio Brazos Rd., Aztec, NM 87414  
District IV  
1220 S. St. Francis Dr., Santa Fe, NM 87505

State of New Mexico  
Energy, Minerals and Natural Resources

Form C-103  
May 27, 2004

OIL CONSERVATION DIVISION  
1220 South St. Francis Dr.  
Santa Fe, NM 87505

WELL API NO. <b>30.015.30333</b>
5. Indicate Type of Lease STATE <input checked="" type="checkbox"/> FEE <input type="checkbox"/>
6. State Oil & Gas Lease No.
7. Lease Name or Unit Agreement Name: <b>WASHINGTON 33 STATE</b>
8. Well Number <b>23</b>
9. OGRID Number <b>00778</b>
10. Pool name or Wildcat <b>ARTESIA QUEEN GRBG SA</b>

Pit or Below-grade Tank Application ☐ or Closure ☐  
Pit type \_\_\_\_\_ Depth to Groundwater \_\_\_\_\_ Distance from nearest fresh water well \_\_\_\_\_ Distance from nearest surface water \_\_\_\_\_  
Pit Liner Thickness: \_\_\_\_\_ mil Below-Grade Tank: Volume \_\_\_\_\_ bbls; Construction Material \_\_\_\_\_

SUNDRY NOTICES AND REPORTS ON WELLS  
(DO NOT USE THIS FORM FOR PROPOSALS TO DRILL OR TO DEEPEN OR PLUG BACK TO A DIFFERENT RESERVOIR. USE "APPLICATION FOR PERMIT" (FORM C-103) FOR SUCH PROPOSALS.)

1. Type of Well: Oil Well <input checked="" type="checkbox"/> Gas Well <input type="checkbox"/> Other _____	2. Name of Operator <b>BP America Production Company</b>
3. Address of Operator <b>P.O. Box 1089 Eunice NM 88231</b>	4. Well Location Unit Letter <b>M</b> : <b>975</b> feet from the <b>S</b> line and <b>1060</b> feet from the <b>W</b> line Section <b>33</b> Township <b>17S</b> Range <b>28E</b> NMPM County <b>EDDY</b>
11. Elevation (Show whether DR, RKB, RT, GR, etc.) <b>3671'</b>	

12. Check Appropriate Box to Indicate Nature of Notice, Report, or Other Data	
NOTICE OF INTENTION TO:	SUBSEQUENT REPORT OF:
PERFORM REMEDIAL WORK <input type="checkbox"/> PLUG AND ABANDON <input type="checkbox"/>	REMEDIAL WORK <input type="checkbox"/> ALTERING CASING <input type="checkbox"/>
TEMPORARILY ABANDON <input type="checkbox"/> CHANGE PLANS <input type="checkbox"/>	COMMENCE DRILLING OPNS. <input type="checkbox"/> PLUG AND ABANDONMENT <input type="checkbox"/>
PULL OR ALTER CASING <input type="checkbox"/> MULTIPLE COMPLETION <input type="checkbox"/>	CASING TEST AND CEMENT JOB <input type="checkbox"/>
OTHER: <input type="checkbox"/>	OTHER: Conversion from producer to injector <input checked="" type="checkbox"/>

13. Describe proposed or completed operations. (Clearly state all pertinent details, and give pertinent dates, including estimated date of starting any proposed work). SEE RULE 1103. For Multiple Completions: Attach wellbore diagram of proposed completion or recompletion.

10/10/06-10/13/06 - Convert to injector. See attached operations summary report for detail. Original MIT chart is attached.

Well is shut in pending approval of Washington Waterflood Project.

I hereby certify that the information above is true and complete to the best of my knowledge and belief. I further certify that any pit or below-grade tank has been/will be constructed or closed according to NMOCD guidelines ☐ , a general permit ☐ or an (attached) alternative OCD-approved plan ☐

SIGNATURE Vicki Owens TITLE Administrative Assistant DATE 11.09.06

Type or print name Vicki Owens

E-mail address: owensv12@bp.com  
Telephone No. 505.394.1650

For State Use Only

APPROVED BY Gerry Guye TITLE Deputy Field Inspector DATE NOV 15 2006

Conditions of Approval, if any:

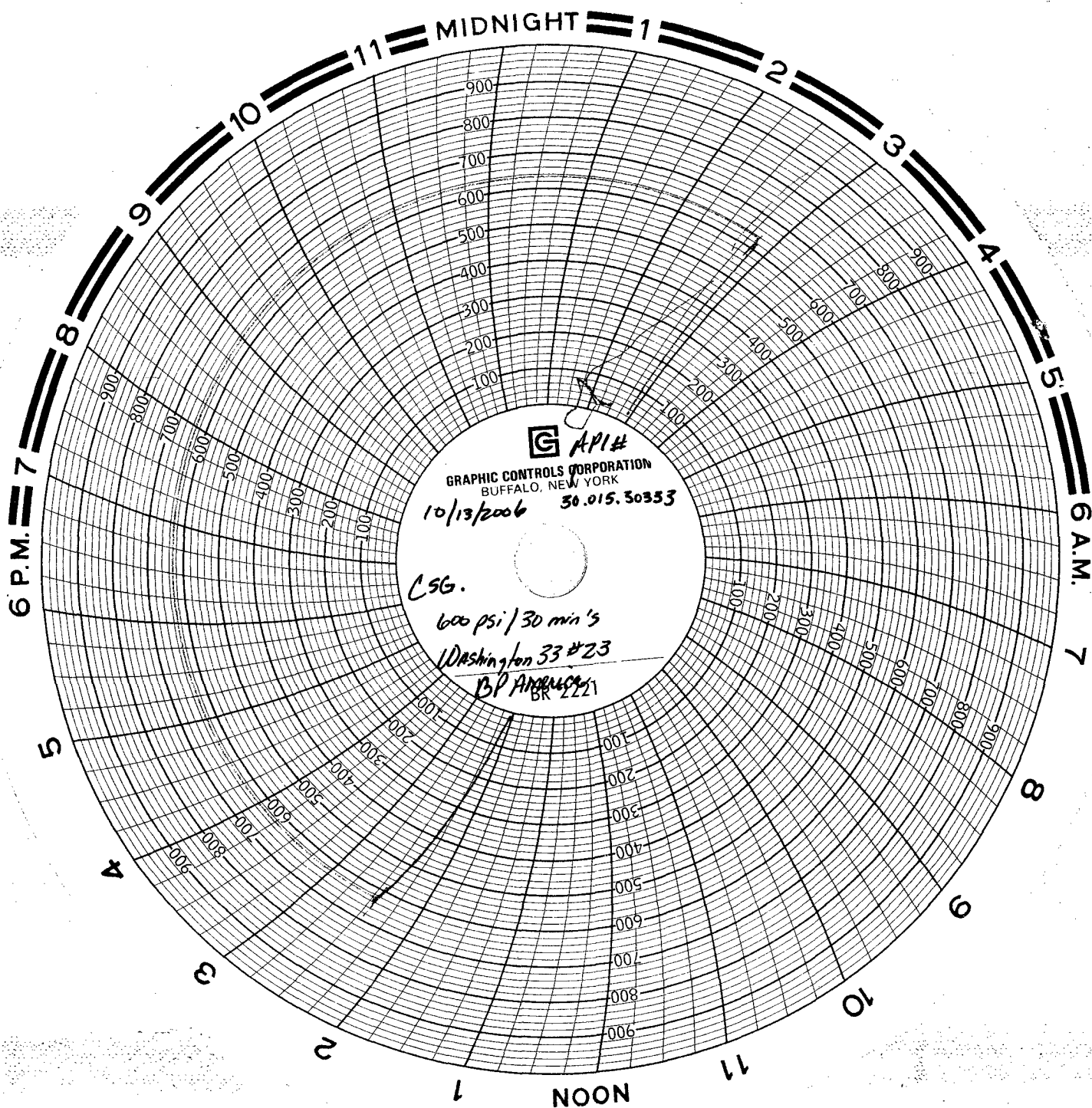

## Operations Summary Report

S

Legal Well Name: WASHINGTON 33 STATE #23

Common Well Name: WASHINGTON 33 STATE #23

Event Name: WORKOVER

Start: 10/11/2006

Spud Date:

End: 10/13/2006

Contractor Name: KEY

Rig Release:

Rig Number: 174

Date	From - To	Hours	Task	Code	NPT	Phase	Description of Operations
10/10/2006	11:30 - 12:00	0.50		P			ROAD ROG TO LOCATION
	12:00 - 12:30	0.50		P			CREW LUNCH
	12:30 - 13:30	1.00		P			RIG UP
	13:30 - 14:30	1.00		P			PULL HORSEHEAD
	14:30 - 17:30	3.00		P			TOH W/ PUMP AND RODS LAYING DOWN ALL
10/11/2006	17:30 - 18:30	1.00		P			TRAVEL TO HOBBS
	05:30 - 06:30	1.00		P			TRAVEL TO LOCATION
	06:30 - 07:30	1.00		P			SAFETY MEETING; JSA'S
	07:30 - 09:00	1.50		P			NDWH. NUBOP
	09:00 - 10:30	1.50		P			PICK UP 36 JTS. TABG RBP @ 2071'
	10:30 - 12:00	1.50		P			TOH W/ TBG, TAC, ETC. LAY DOWN EVRYTHING BUT TBG
	12:00 - 12:30	0.50		P			CREW LUNCH
	12:30 - 14:00	1.50		P			TIH W/ RETRIEVING HEAD AND TBG TO RBP. WASH OFF
							SAND, WORK DOWN TO 3001' TO RBP. LATCH ON.
	14:00 - 18:00	4.00		P			WORK ON RBP TO GET LOOSE
10/12/2006	18:00 - 20:00	2.00		P			TOH W/ TBG AND RBP. LAYING DOWN SINGLES
	20:00 - 21:00	1.00		P			TRAVEL TO HOBBS
	05:30 - 06:30	1.00		P			TRAVEL TO LOCATION
	06:30 - 07:30	1.00		P			SAFETY MEETING; JSA'S
	07:30 - 09:30	2.00		P			TOH LAYING DOWN TBG AND RBP IN SINGLES.
	09:30 - 11:00	1.50		P			SET CIBP ON WIRELINE @ 3400'
	11:00 - 12:30	1.50		P			PICK UP IPC TBG AND PKR
	12:30 - 13:00	0.50		P			CREW LUNCH
	13:00 - 15:00	2.00		P			SET PKR @ 1341'
	15:00 - 17:00	2.00		P			SET PROFILE PLUG IN PKR W/ SLICKLINE
10/13/2006	17:00 - 18:00	1.00		P			TRAVEL TO HOBBS
	05:30 - 06:30	1.00		P			TRAVEL TO LOCATION
	06:30 - 07:30	1.00		P			SAFETY MEETING; JSA'S
	07:30 - 10:00	2.50		P			J-OFF PKR AND CIRCULATE PACKER FLUID
	10:00 - 12:00	2.00		P			TEST CSG TO 600 PSI AND CHART FOR 30 MINUTES
	12:00 - 12:30	0.50		P			CREW LUNCH
	12:30 - 14:00	1.50		P			RETRIEVE PROFILE PLUG WITH SLICKLINE
	14:00 - 15:00	1.00		P			RIG DOWN AND CLEAR LOCATION NDBOP. NUWH.
	15:00 - 16:30	1.50		P			RIG DOWN AND CLEAR LOCATION
	16:30 - 17:30	1.00		P			TRAVEL TO HOBBS

