

UNITED STATES  
DEPARTMENT OF THE INTERIOR  
BUREAU OF LAND MANAGEMENTFORM APPROVED  
OMB No. 1004-0137  
Expires: March 31, 2007

## SUNDRY NOTICES AND REPORTS ON WELLS

Do not use this form for proposals to drill or to re-enter an abandoned well. Use Form 3160-3 (APD) for such proposals.

SUBMIT IN TRIPLICATE - Other instructions on reverse side.

1. Type of Well  
☐ Oil Well ☒ Gas Well ☐ Other2. Name of Operator  
BEPCO, L.P.3a. Address  
P.O. BOX 2760 MIDLAND TX 79702-27603b. Phone No. (include area code)  
(432)683-22774. Location of Well (Footage, Sec., T., R., M., or Survey Description)  
NESE, 1950 FSL. 660 FEL, SEC. 9, T22S, R28E

5. Lease Serial No.

NMLC069140A

6. If Indian, Allottee or Tribe Name

7. If Unit or CA/Agreement, Name and/or No.  
NMNM682948. Well Name and No.  
BIG EDDY UNIT #1599. API Well No.  
30-015-3514510. Field and Pool, or Exploratory Area  
INDIAN FLATS, SW (MORROW)11. County or Parish, State  
EDDY  
NM

## 12. CHECK APPROPRIATE BOX(ES) TO INDICATE NATURE OF NOTICE, REPORT, OR OTHER DATA

TYPE OF SUBMISSION	TYPE OF ACTION			
<input checked="" type="checkbox"/> Notice of Intent	<input type="checkbox"/> Acidize	<input type="checkbox"/> Deepen	<input type="checkbox"/> Production (Start/Resume)	<input type="checkbox"/> Water Shut-Off
<input type="checkbox"/> Subsequent Report	<input type="checkbox"/> Alter Casing	<input type="checkbox"/> Fracture Treat	<input type="checkbox"/> Reclamation	<input type="checkbox"/> Well Integrity
<input type="checkbox"/> Final Abandonment Notice	<input type="checkbox"/> Casing Repair	<input checked="" type="checkbox"/> New Construction	<input type="checkbox"/> Recomplete	<input type="checkbox"/> Other
	<input type="checkbox"/> Change Plans	<input type="checkbox"/> Plug and Abandon	<input type="checkbox"/> Temporarily Abandon	
	<input type="checkbox"/> Convert to Injection	<input type="checkbox"/> Plug Back	<input type="checkbox"/> Water Disposal	

13. Describe Proposed or Completed Operation (clearly state all pertinent details, including estimated starting date of any proposed work and approximate duration thereof. If the proposal is to deepen directionally or recompleat horizontally, give subsurface locations and measured and true vertical depths of all pertinent markers and zones. Attach the Bond under which the work will be performed or provide the Bond No. on file with BLM/BIA. Required subsequent reports shall be filed within 30 days following completion of the involved operations. If the operation results in a multiple completion or recompleat in a new interval, a Form 3160-4 shall be filed once testing has been completed. Final Abandonment Notices shall be filed only after all requirements, including reclamation, have been completed, and the operator has determined that the site is ready for final inspection.)

BEPCO, LP respectfully request approval to install a buried gas pipeline that will service the Big Eddy Unit# 159 located at 1950' FSL, 660' FEL, Section 9, T22S, R28E. The gas pipeline will consist of 4" SCH-40, 0.237 wall steel pipe and will tie into an existing Enterprise line. The gas line will start at the existing Enterprise line in section 9 and run for 2,030.2' Northeast to the BEU # 159 location. The ROW has been surveyed, staked and arch cleared. Survey plats are attached showing the proposed route.

14. I hereby certify that the foregoing is true and correct  
Name (Printed/Typed)

CINDI GOODMAN

Title PRODUCTION CLERK

Signature

Date 11/20/2006

## THIS SPACE FOR FEDERAL OR STATE OFFICE USE

Approved by

Jeanette A. Martinez

Title

Field Manager

Date

1-9-07

Conditions of approval, if any, are attached. Approval of this notice does not warrant or certify that the applicant holds legal or equitable title to those rights in the subject lease which would entitle the applicant to conduct operations thereon.

Office

CFC

Title 18 U.S.C. Section 1001 and Title 43 U.S.C. Section 1212, make it a crime for any person knowingly and willfully to make to any department or agency of the United States any false, fictitious or fraudulent statements or representations as to any matter within its jurisdiction.

(Instructions on page 2)

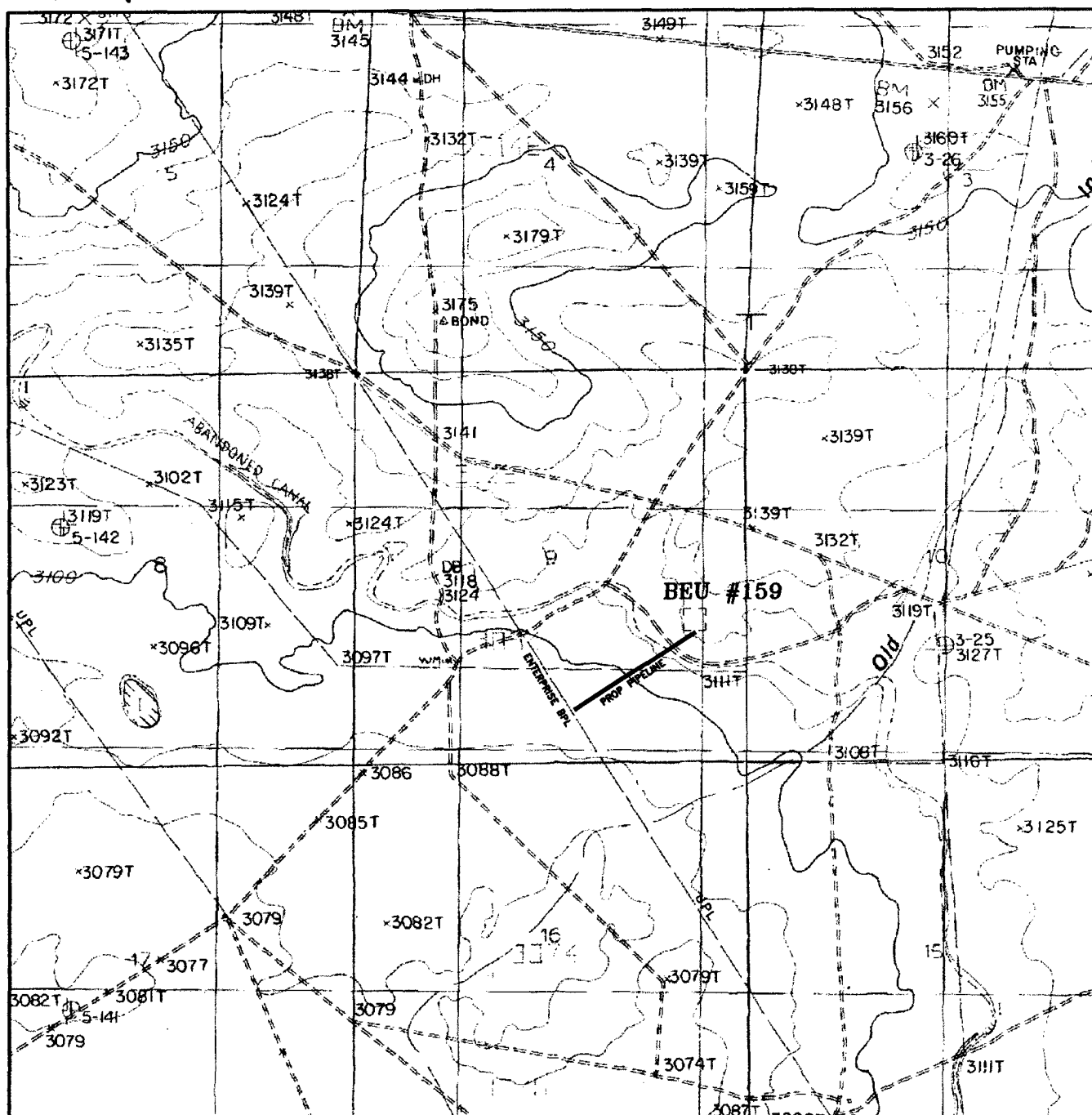

**PROPOSED PIPELINE TO THE BIG EDDY UNIT #159**  
 Section 9, Township 22 South, Range 28 East,  
 N.M.P.M., Eddy County, New Mexico.

**basin**  
**surveys**

focused on excellence  
 in the oilfield

P.O. Box 1786  
 1120 N. West County Rd.  
 Hobbs, New Mexico 88241  
 (505) 393-7316 - Office  
 (505) 392-3074 - Fax  
 basinsurveys.com

W.O. Number: JMS 17331T

Survey Date: 10-24-2006

Scale: 1" = 2000'

Date: 10-25-2006

**BEPCO,**  
**L.P.**

SECTION 9, TOWNSHIP 22 SOUTH, RANGE 28 EAST, N.M.P.M.,  
EDDY COUNTY, NEW MEXICO.

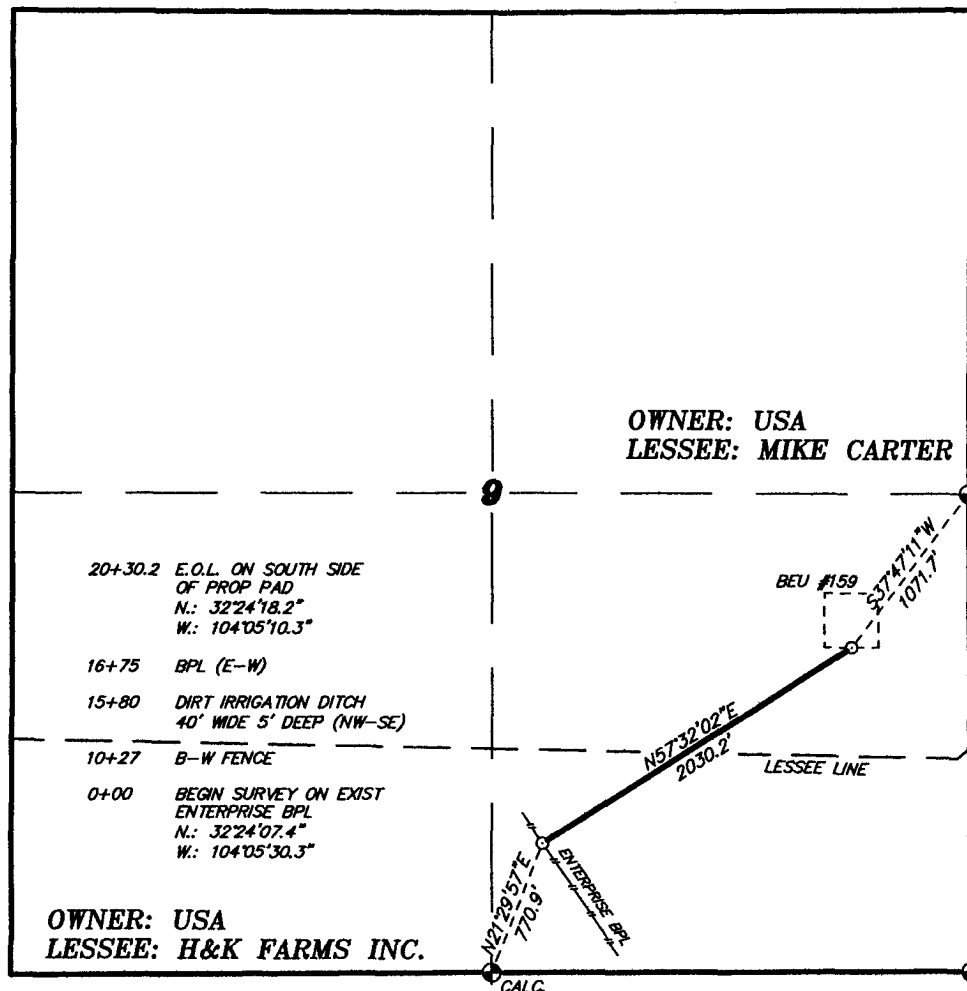

LEGAL DESCRIPTION

A STRIP OF LAND 50.0 FEET WIDE, LOCATED IN SECTION 9, TOWNSHIP 22 SOUTH, RANGE 28 EAST, N.M.P.M., EDDY COUNTY, NEW MEXICO AND BEING 25.0 FEET LEFT AND RIGHT OF THE FOLLOWING DESCRIBED CENTERLINE SURVEY.

H&K FARMS INC. = 943.7 FEET = 0.18 MILES = 57.19 RODS = 1.08 ACRES  
MIKE CARTER = 1086.5 FEET = 0.20 MILES = 65.85 RODS = 1.25 ACRES  
SECTION 9 = 2030.2 FEET = 0.38 MILES = 123.04 RODS = 2.33 ACRES

I HEREBY CERTIFY THAT THIS PLAT WAS PREPARED FROM FIELD NOTES OF AN ACTUAL SURVEY AND MEETS OR EXCEEDS ALL REQUIREMENTS FOR LAND SURVEYS AS SPECIFIED IN THIS STATE.

GARY L. JOHNSON  
7977  
P.L.S.

No. 7977  
No. 5074

**BASIN SURVEYS** P.O. BOX 1786-HOBBS, NEW MEXICO

W.O. Number: 17331 Drawn By: J. SMALL

Date: 10-25-2006 Disk: JMS 17331P

1000 0 1000 2000 FEET

**BEPCO, L.P.**

REF: PROP PIPELINE TO THE BEPCO. BIG EDDY UNIT #159

A PIPELINE CROSSING USA LAND IN  
SECTION 9, TOWNSHIP 22 SOUTH, RANGE 28 EAST,  
N.M.P.M., EDDY COUNTY, NEW MEXICO.

Survey Date: 10-24-2006 Sheet 1 of 1 Sheets