

District I  
1625 N. French Drive, Hobbs, NM 88240

District II  
1301 W. Grand Avenue, Artesia, NM 88210

District III  
1000 Rio Brazos Road, Aztec, NM 87410

District IV  
1220 S. St. Francis Dr., Santa Fe, NM 87505



State of New Mexico  
Energy, Minerals and Natural Resources Department

Oil Conservation Division  
1220 South St. Francis Dr.  
Santa Fe, New Mexico 87505

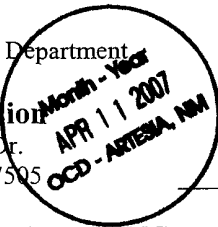

Form C-107A  
Revised June 10, 2003

APPLICATION TYPE  
☒ Single Well  
Establish Pre-Approved Pools  
EXISTING WELLBORE  
☒ Yes ☐ No

APPLICATION FOR DOWNHOLE COMMINGLING

Yates Petroleum Corporation

105 South Forth Street, Artesia, NM 88210

Operator

Address

Ziffel BEY State Com #2 Unit K – Section 34- 18S-24E Eddy  
Lease Well No. Unit Letter-Section-Township-Range County

OGRID No. 025575 Property Code 34270 API No. 30-015-34119 Lease Type: Federal ☒ State Fee

DATA ELEMENT	UPPER ZONE	INTERMEDIATE ZONE	LOWER ZONE
Pool Name	Penasco Draw; Permo Penn		Boyd; Morrow
Pool Code	82775		72840
Top and Bottom of Pay Section (Perforated or Open-Hole Interval)	6,410-6,716'		8,430-8,562'
Method of Production (Flowing or Artificial Lift)	Flowing		Flowing
Bottomhole Pressure (Note: Pressure data will not be required if the bottom perforation in the lower zone is within 150% of the depth of the top perforation in the upper zone)			
Oil Gravity or Gas BTU (Degree API or Gas BTU)			
Producing, Shut-In or New Zone	New Zone		
Date and Oil/Gas/Water Rates of Last Production. (Note: For new zones with no production history, applicant shall be required to attach production estimates and supporting data.)	Date: New Zone  Rates:		Date: 4/2/07 0 BO Rates: 0 BW 34 Mcf
Fixed Allocation Percentage (Note: If allocation is based upon something other than current or past production, supporting data or explanation will be required.)	Oil Gas Allocation % will be submitted when completed		Oil Gas Allocation % will be submitted when completed

ADDITIONAL DATA

Are all working, royalty and overriding royalty interests identical in all commingled zones? Yes ☒ No ☐  
If not, have all working, royalty and overriding royalty interest owners been notified by certified mail? Yes ☐ No ☐  
Are all produced fluids from all commingled zones compatible with each other? Yes ☒ No ☐  
Will commingling decrease the value of production? Yes ☐ No ☒  
If this well is on, or communitized with, state or federal lands, has either the Commissioner of Public Lands  
or the United States Bureau of Land Management been notified in writing of this application? Yes ☒ No ☐  
NMOCD Reference Case No. applicable to this well: \_\_\_\_\_

Attachments:

C-102 for each zone to be commingled showing its spacing unit and acreage dedication.  
Production curve for each zone for at least one year. (If not available, attach explanation.)  
For zones with no production history, estimated production rates and supporting data.  
Data to support allocation method or formula.  
Notification list of working, royalty and overriding royalty interests for uncommon interest cases.  
Any additional statements, data or documents required to support commingling.

PRE-APPROVED POOLS

If application is to establish Pre-Approved Pools, the following additional information will be required:

List of other orders approving downhole commingling within the proposed Pre-Approved Pools  
List of all operators within the proposed Pre-Approved Pools  
Proof that all operators within the proposed Pre-Approved Pools were provided notice of this application.  
Bottomhole pressure data.

I hereby certify that the information above is true and complete to the best of my knowledge and belief.

SIGNATURE Shannon Moss TITLE Operations Engineer DATE 4/10/07

TYPE OR PRINT NAME Shannon Moss TELEPHONE NO. (505) 748-4209

E-MAIL ADDRESS shannonm@ypcnm.com

There are no working, royalty and overriding royalty interests in this well other than Yates Petroleum Corporation

The Penasco Draw; Permo Penn is a new zone and production curves are not available.

## District I

1625 N. French Dr., Hobbs, NM 88240

## District II

1301 W. Grand Avenue, Artesia, NM

## District III

1000 Rio Brazos Rd., Aztec, NM 87410

## District IV

1220 S. St. Francis Dr., Santa Fe, NM 87505

## State of New Mexico

Energy, Minerals &amp; Natural Resources Department

## OIL CONSERVATION DIVISION

1220 South St. Francis Dr.

Santa Fe, NM 87505

Form C-102

Revised June 10, 2003

Submit to Appropriate District Office

State Lease - 4 Copies

Fee Lease - 3 Copies

☐ AMENDED REPORT

## WELL LOCATION AND ACREAGE DEDICATION PLAT

<sup>1</sup> API Number <b>30-015-34119</b>		<sup>2</sup> Pool Code <b>72840</b>	<sup>3</sup> Pool Name <b>Boyd; Morrow</b>
<sup>4</sup> Property Code <b>34270</b>	<sup>5</sup> Property Name <b>Ziffel BEY State Com</b>		<sup>6</sup> Well Number <b>2</b>
<sup>7</sup> OGRID No. <b>025575</b>	<sup>8</sup> Operator Name <b>Yates Petroleum Corporation</b>		<sup>9</sup> Elevation <b>3,744'</b>

<sup>10</sup> Surface Location

UL or lot no.	Section	Township	Range	Lot Idn	Feet from the	North/South line	Feet from the	East/West line	County
<b>K</b>	<b>34</b>	<b>18S</b>	<b>24E</b>		<b>1,980'</b>	<b>FSL</b>	<b>1,550'</b>	<b>FWL</b>	<b>Eddy</b>

<sup>11</sup> Bottom Hole Location If Different From Surface

UL or lot no.	Section	Township	Range	Lot Idn	Feet from the	North/South line	Feet from the	East/West line	County

<sup>12</sup> Dedicated Acres <b>320</b>	<sup>13</sup> Joint or Infill	<sup>14</sup> Consolidation Code	<sup>15</sup> Order No.
---	-------------------------------	----------------------------------	-------------------------

NO ALLOWABLE WILL BE ASSIGNED TO THIS COMPLETION UNTIL ALL INTERESTS HAVE BEEN CONSOLIDATED OR A NON-STANDARD UNIT HAS BEEN APPROVED BY THE DIVISION

<sup>16</sup>			

1550' FWL

1980' FSL

<sup>17</sup> OPERATOR CERTIFICATION

I hereby certify that the information contained herein is true and complete to the best of my knowledge and belief.

*Debbie Chavez*  
Signature

Debbie Chavez  
Printed Name

Engineering Technician

Title and E-mail Address

4/5/07

Date

<sup>18</sup> SURVEYOR CERTIFICATION

I hereby certify that the well location shown on this plat was plotted from field notes of actual surveys made by me or under my supervision, and that the same is true and correct to the best of my belief.

Date of Survey

Signature and Seal of Professional Surveyor:

Certificate Number

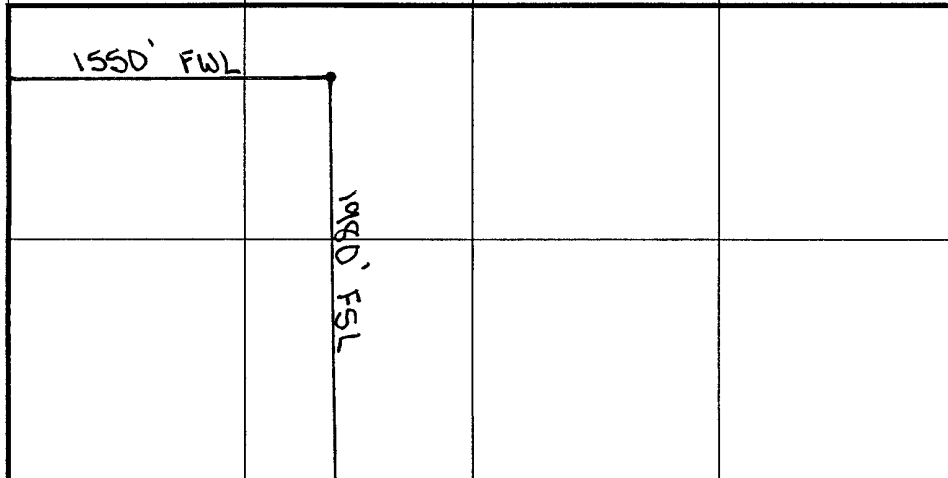

# ZIFFEL BEY STATE COM #2 (059983-002)

Cum Monthly Prod:

Oil = 16

Gas = 44,931

Water = 707

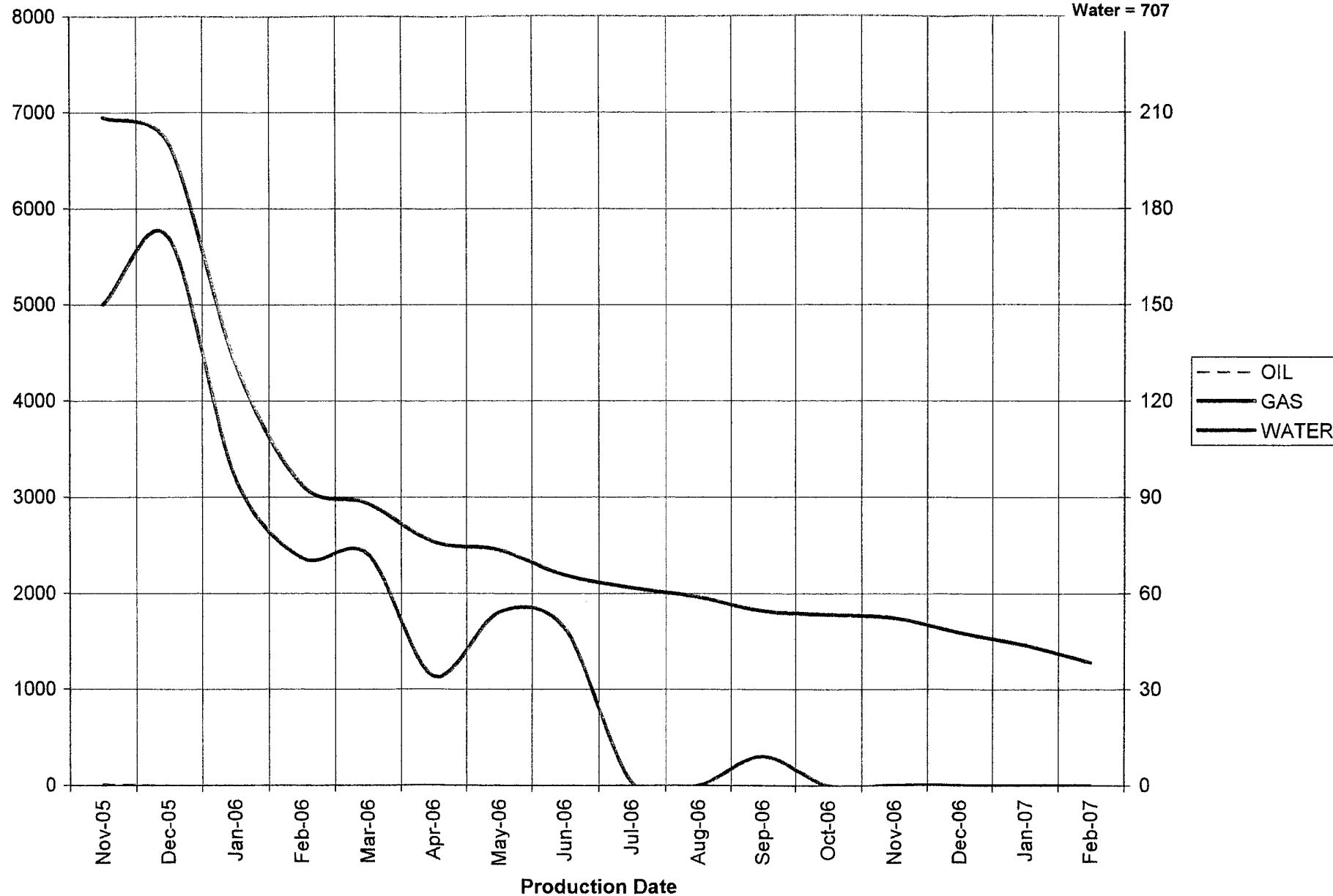

MARTIN YATES, III  
1912 - 1985  
FRANK W. YATES  
1936 - 1986



105 SOUTH FOURTH STREET  
ARTESIA, NEW MEXICO 88210-2118  
TELEPHONE (505) 748-1471

S. P. YATES  
CHAIRMAN OF THE BOARD  
JOHN A. YATES  
PRESIDENT  
PEYTON YATES  
EXECUTIVE VICE PRESIDENT  
RANDY G. PATTERSON  
SECRETARY  
DENNIS G. KINSEY  
TREASURER



April 10, 2007

Tim Gum  
State of New Mexico  
OIL CONSERVATION DIVISION  
1301 W. Grand  
Artesia, New Mexico 88210

Re: Ziffel BEY State Com #2

Dear Mr. Gum;

Enclosed please find a copy of form C-107A (Application for Downhole Commingling) on Yates Petroleum Corporation Ziffel BEY State Com #2 of 34-18S-24E, Eddy County, New Mexico.

If you have any questions or need additional information, please call me at (505) 748-4361.

Sincerely,

Debbie Chavez  
Engineering Technician

Enclosures