

Submit 3 Copies To Appropriate District Office
District I
1625 N. French Dr., Hobbs, NM 88240
District II
1301 W. Grand Ave., Artesia, NM 88210
District III
1000 Rio Brazos Rd., Aztec, NM 87410
District IV
1220 S. St. Francis Dr., Santa Fe, NM 87505

State of New Mexico
Energy, Minerals and Natural Resources

Form C-103
May 27, 2004



OIL CONSERVATION DIVISION
1220 South St. Francis Dr.
Santa Fe, NM 87505

WELL API NO. 30-015-26469
5. Indicate Type of Lease STATE <input type="checkbox"/> FEE <input checked="" type="checkbox"/>
6. State Oil & Gas Lease No.

SUNDRY NOTICES AND REPORTS ON WELLS (DO NOT USE THIS FORM FOR PROPOSALS TO DRILL OR TO DEEPEN OR PLUG BACK TO A DIFFERENT RESERVOIR. USE "APPLICATION FOR PERMIT" (FORM C-101) FOR SUCH PROPOSALS.)	
1. Type of Well: Oil Well <input type="checkbox"/> Gas Well <input checked="" type="checkbox"/> Other	7. Lease Name or Unit Agreement Name Jenny Com
2. Name of Operator Yates Petroleum Corporation	8. Well Number 1
3. Address of Operator 105 S. 4 th Street, Artesia, NM 88210	9. OGRID Number 025575
4. Well Location Unit Letter <u>E</u> : <u>1750</u> feet from the <u>North</u> line and <u>660</u> feet from the <u>West</u> line Section <u>17</u> Township <u>19S</u> Range <u>25E</u> NMPM <u>Eddy</u> County	10. Pool name or Wildcat Wildcat; Wolfcamp
11. Elevation (Show whether DR, RKB, RT, GR, etc.) 3543' GR	
Pit or Below-grade Tank Application <input type="checkbox"/> or Closure <input type="checkbox"/>	
Pit type _____ Depth to Groundwater _____ Distance from nearest fresh water well _____ Distance from nearest surface water _____	
Pit Liner Thickness: _____ mil Below-Grade Tank: Volume _____ bbls; Construction Material _____	

12. Check Appropriate Box to Indicate Nature of Notice, Report or Other Data

NOTICE OF INTENTION TO: PERFORM REMEDIAL WORK <input type="checkbox"/> PLUG AND ABANDON <input checked="" type="checkbox"/> TEMPORARILY ABANDON <input type="checkbox"/> CHANGE PLANS <input type="checkbox"/> PULL OR ALTER CASING <input type="checkbox"/> MULTIPLE COMPL <input type="checkbox"/> OTHER: <input type="checkbox"/>	SUBSEQUENT REPORT OF: REMEDIAL WORK <input type="checkbox"/> ALTERING CASING <input type="checkbox"/> COMMENCE DRILLING OPNS. <input type="checkbox"/> PLUG AND ABANDON <input type="checkbox"/> CASING/CEMENT JOB <input type="checkbox"/> OTHER: <input type="checkbox"/>
---	--

13. Describe proposed or completed operations. (Clearly state all pertinent details, and give pertinent dates, including estimated date of starting any proposed work). SEE RULE 1103. For Multiple Completions: Attach wellbore diagram of proposed completion or recompletion.

Yates Petroleum Corporation plans to plug and abandon this well as follows:

1. Rig up all safety equipment as needed.
2. Drill out 35' cement and CIBP from 6215'-6255', circulate the hole with plugging mud and spot a 100' cement plug from 8049'-8149'. Tag plug.
3. Spot a 100' cement plug from 7535'-7635'.
4. Set a 7" CIBP at 5966' with 35' cement on top.
5. Spot a 100' cement plug from 5385'-5485'.
6. Set a 7" CIBP at 4680' with 35' cement on top.
7. Spot a 100' cement plug to cover the DV tool through the Abo from 4136'-4540'.
8. Spot a 100' cement plug from 1920'-2020'.
9. Spot a 100' cement plug from 1148'-1248'. Tag plug.
10. Spot a 100' cement plug from 100' up to the surface. Tag plug.
11. Cut off wellhead and install dry hole marker and clean location as per regulated.

**Notify OCD 24 hrs. prior
to any work done.**

I hereby certify that the information above is true and complete to the best of my knowledge and belief. I further certify that any pit or below-grade tank has been/will be constructed or closed according to NMOCD guidelines ☐, a general permit ☐ or an (attached) alternative OCD-approved plan ☐.

SIGNATURE Tina Huerta TITLE Regulatory Compliance Supervisor DATE May 29, 2007

Type or print name Tina Huerta E-mail address: tinah@ypcnm.com Telephone No. 505-748-1471

For State Use Only

APPROVED BY: PhD Huerta TITLE JT DATE 6/1/07

Conditions of Approval (if any):

WELL NAME: Jenny Com No. 1 FIELD: Dagger Draw
 LOCATION: 1,750' FNL & 660' FWL Sec 17-19S-25E Eddy County
 GL: 3869' ZERO: KB: 3884'
 SPUD DATE: 03-04-01 COMPLETION DATE:
 COMMENTS: API # 30-015-26469

CASING PROGRAM

9-5/8" 36# K55 ST&C	1,198'	1,198'
7" 26# K55 LT&C	8,099'	8,099'
4-1/2" 11.6# P110 Approx.		9300'

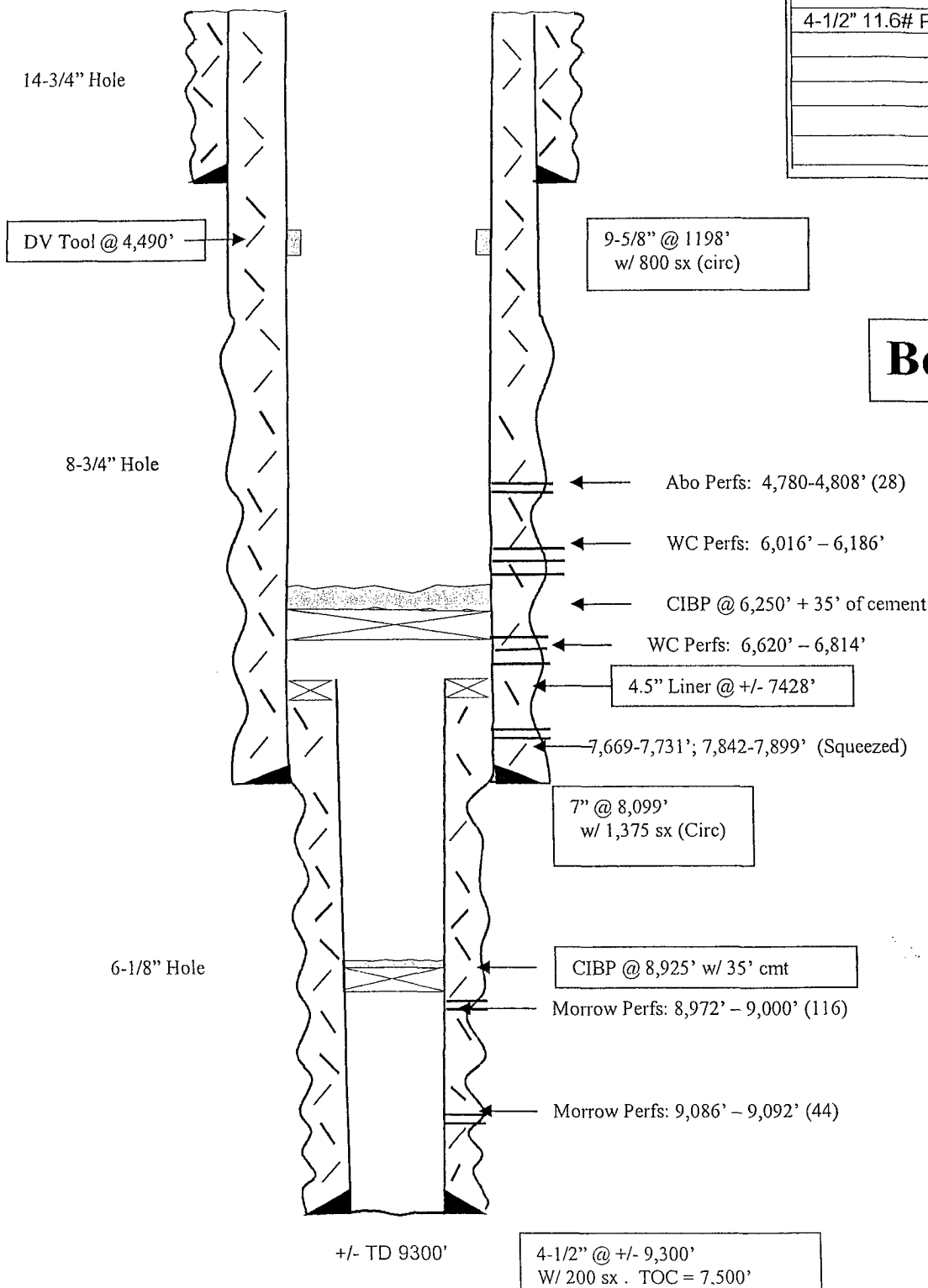

Before

Not to Scale
 2/21/07
 DC/Moss

WELL NAME: Jenny Com No. 1 FIELD: Dagger Draw
 LOCATION: 1,750' FNL & 660' FWL Sec 17-19S-25E Eddy County
 GL: 3869' ZERO: KB: 3884'
 SPUD DATE: 03-04-01 COMPLETION DATE:
 COMMENTS: API # 30-015-26469

CASING PROGRAM

9-5/8" 36# K55 ST&C	1,198'	1,198'
7" 26# K55 LT&C	8,099'	8,099'
4-1/2" 11.6# P110 Approx.		9300'

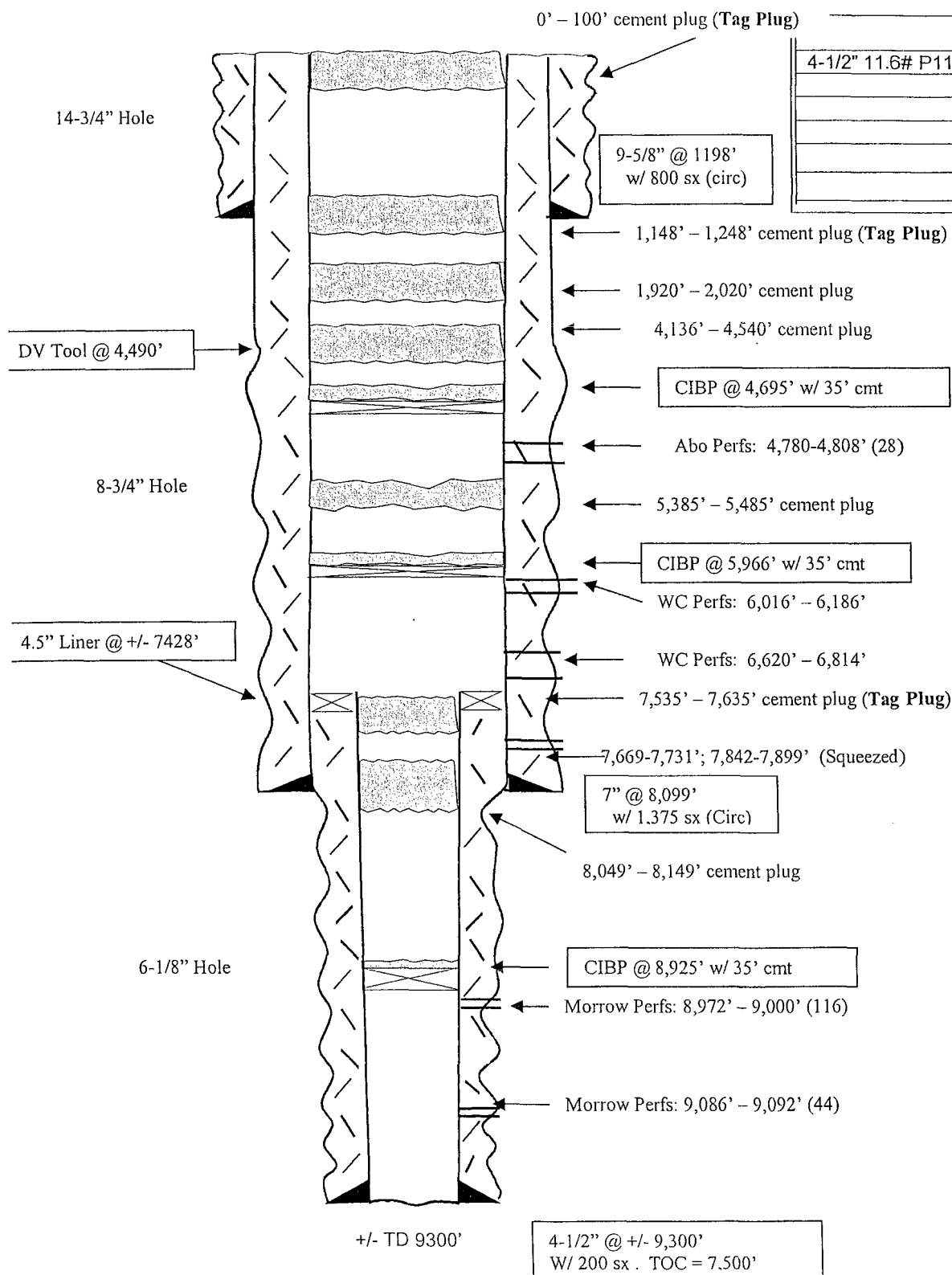

After

Not to Scale
 5/22/07
 Moss