

WELL COMPLETION OR RECOMPLETION REPORT AND LOG

1a. Type of Well Oil Well Gas Well Dry Other
 b. Type of Completion New Well Work Over Deepen Plug Back Other
 Month - Year
 MAY 23 2007
 OCD - ARTESIA

2. Name of Operator
BEPCO, L.P.

CONFIDENTIAL

3. Address
P.O. BOX 2760 MIDLAND TX 79702-2760

3.a Phone No. (Include area code)
(432)683-2277

4. Location of Well (Report location clearly and in accordance with Federal requirements)*
 At Surface UNIT K, 2130' FSL, 2100' FWL, 32.230694 N LAT, 103.622722 W LONG
 At top prod. interval reported below SAME
 At total depth

14. Date Spudded
02/23/2007

15. Date T.D. Reached
03/13/2007

16. Date Completed
 D & A Ready to Prod.
03/29/2007

5. Lease Serial No.
NMLC068545

6. If Indian, Allottee or Tribe Name

7. Unit or CA Agreement Name and no.
NMNM71016X

8. Lease Name and Well No.
POKER LAKE UNIT 201

9. API Well No.
30-015-32929 0051

10. Field and Pool, or Exploratory
NASH DRAW (DELA., BS, AVAL)

11. Sec., T., R., M., on Block and Survey or Area
S7, T24S, R30E

12. County or Parish
EDDY

13. State
NM

17. Elevations (DF, RKB, RT, GL)*
3153' GL

18. Total Depth: MD 7357'
TVD

19. Plug Back T.D.: MD 7348'
TVD

20. Depth Bridge Plug Set: MD
TVD

21. Type of Electric & Other Mechanical Logs Run (Submit copy of each)
GR-CNL-LDT-AIT-CAL; GR-CNL-CAL

22. Was well cored? No Yes (Submit analysis)
 Was DST run? No Yes (Submit analysis)
 Directional Survey? No Yes (Submit copy)

23. Casing and Liner Record (Report all strings set in well)

Hole Size	Size/Grade	Wt. (#/ft.)	Top (MD)	Bottom (MD)	Stage Cementer Depth	No. of Sk. & Type of Cement	Slurry Vol. (BBL)	Cement Top*	Amount Pulled
12-1/4"	8-5/8" J55	32#	0'	753'		475		0'	
7-7/8"	5-1/2" J55	15.5	0'	6128'					
7-7/8"	5-1/2" J55	17#	6128	7348'		840		2618'	

24. Tubing Record

Size	Depth Set (MD)	Packer Depth (MD)	Size	Depth Set (MD)	Packer Depth (MD)	Size	Depth Set (MD)	Packer Depth (MD)
2-7/8"	6440'							

25. Producing Intervals

26. Perforation Record

Formation	Top	Bottom	Perforated Interval	Size	No. Holes	Perf. Status
A) DELAWARE	6640'	7113'	6640-6650'	0.470	10	PRODUCING
B)			6715-6725	0.470	10	PRODUCING
C)			7018-7028'	0.470	10	PRODUCING
D)			7103-7113'	0.470	10	PRODUCING

27. Acid, Fracture, Treatment, Cement Squeeze, Etc.

Depth Interval	Amount and Type of Material
7018-7113'	110621 GALLONS OF PRODUCED WATER AND 9418 LBS OF 14/30 LITE PROP
6640-6725'	39474 GALLONS LIGHTNING 2500, 112549 LBS 16/30 BRADY SAND, AND 35371 LBS 16/30 SUPER LC

28. Production - Interval A

Date First Produced	Test Date	Hours Tested	Test Production	Oil BBL	Gas MCF	Water BBL	Oil Gravity Corr. API	Gas Gravity	Production Method
03/29/07	03/30/07	24	→	81	125	317			PUMPING
Choice Size	Tbg. Press. Flwg.	Csg. Press.	24 Hr. Rate	Oil BBL	Gas MCF	Water BBL	Gas : Oil Ratio	Well Status	
16/64"	SI 290	200	→	81	125	317	1543	PRODUCING	

Production - Interval B

Date First Produced	Test Date	Hours Tested	Test Production	Oil BBL	Gas MCF	Water BBL	Oil Gravity Corr. API	Gas Gravity	Production Method
			→						
Choke Size	Tbg. Press. Flwg.	Csg. Press.	24 Hr. Rate	Oil BBL	Gas MCF	Water BBL	Gas : Oil Ratio	Well Status	
	SI		→						

ACCEPTED FOR RECORD
 /S/ DAVID R. GLASS
 MAY 23 2007
 DAVID R. GLASS
 PETROLEUM ENGINEER

DISTRICT I
1625 N. French Dr., Hobbs, NM 88240

DISTRICT II
811 South First, Artesia, NM 88210

DISTRICT III
1000 Rio Brazos Rd., Artec, NM 87410

DISTRICT IV
2640 South Pacheco, Santa Fe, NM 87505

State of New Mexico
Energy, Minerals and Natural Resources Department

Form C-102
Revised March 17, 1999

Submit to Appropriate District Office
State Lease - 4 Copies
Fee Lease - 3 Copies

OIL CONSERVATION DIVISION

2040 South Pacheco
Santa Fe, New Mexico 87504-2088

AMENDED REPORT

WELL LOCATION AND ACREAGE DEDICATION PLAT

API Number 30-95-32929	Pool Code 47545	Pool Name Nash Draw (Delaware)
Property Code 001796	Property Name POKER LAKE UNIT	
OGRID No. 001801	Operator Name BASS ENTERPRISES PRODUCTION COMPANY	
		Well Number 201
		Elevation 3153'

Surface Location

UL or lot No.	Section	Township	Range	Lot Idn	Feet from the	North/South line	Feet from the	East/West line	County
K	7	24 S	30 E		2130	SOUTH	2100	WEST	EDDY

Bottom Hole Location If Different From Surface

UL or lot No.	Section	Township	Range	Lot Idn	Feet from the	North/South line	Feet from the	East/West line	County

Dedicated Acres 40	Joint or Infill I	Consolidation Code	Order No.
------------------------------	-----------------------------	--------------------	-----------

NO ALLOWABLE WILL BE ASSIGNED TO THIS COMPLETION UNTIL ALL INTERESTS HAVE BEEN CONSOLIDATED OR A NON-STANDARD UNIT HAS BEEN APPROVED BY THE DIVISION

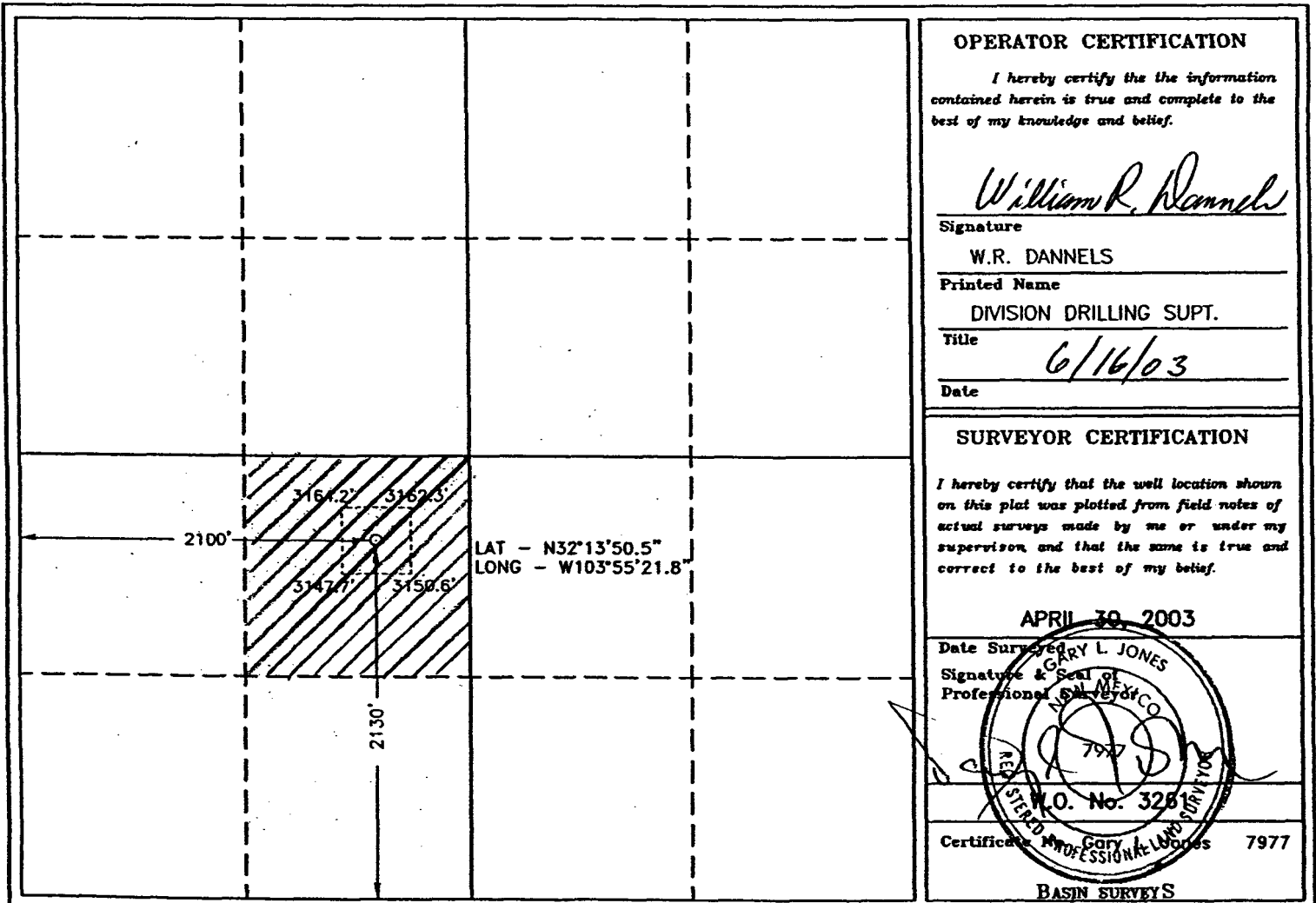

OPERATOR CERTIFICATION

I hereby certify that the information contained herein is true and complete to the best of my knowledge and belief.

William R. Dannels
Signature

W.R. DANNELS
Printed Name

DIVISION DRILLING SUPT.
Title

6/16/03
Date

SURVEYOR CERTIFICATION

I hereby certify that the well location shown on this plat was plotted from field notes of actual surveys made by me or under my supervision, and that the same is true and correct to the best of my belief.

APRIL 30, 2003

Date Surveyed
Signature & Seal of Professional Surveyor
Professional Surveyor
7977
O. No. 3281
Certificate No. Gary L. Jones 7977
BASIN SURVEYS

SECTION 7, TOWNSHIP 24 SOUTH, RANGE 30 EAST, N.M.P.M.,
 EDDY COUNTY, NEW MEXICO.

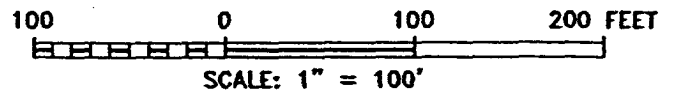
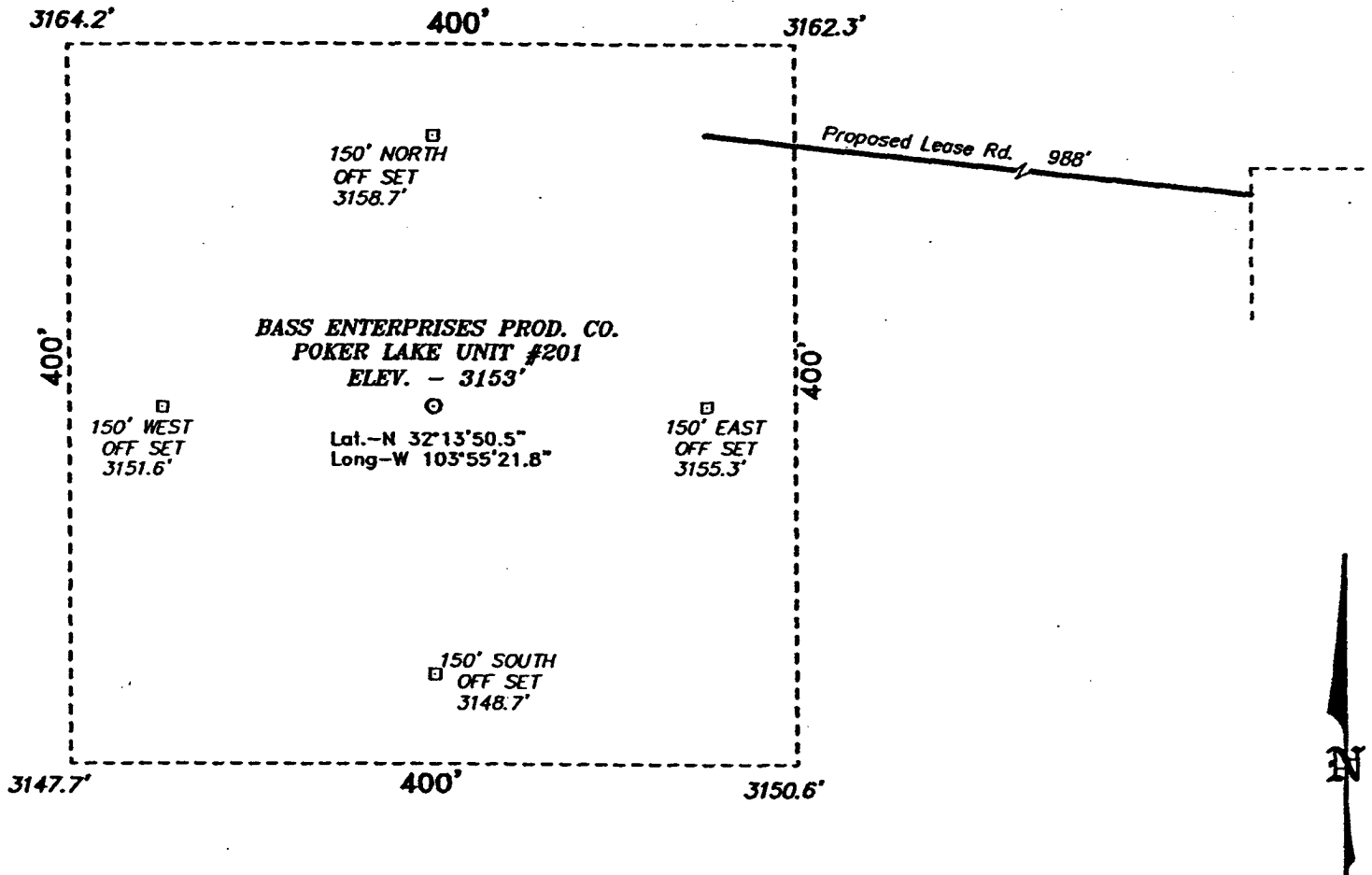

BASS ENTERPRISES PRODUCTION CO.

REF: POKER LAKE UNIT No. 201 / Well Pad Topo

THE POKER LAKE UNIT No. 201 LOCATED 2130' FROM
 THE SOUTH LINE AND 2100' FROM THE WEST LINE OF
 SECTION 7, TOWNSHIP 24 SOUTH, RANGE 30 EAST,

N.M.P.M., EDDY COUNTY, NEW MEXICO.

BASIN SURVEYS P.O. BOX 1786 - HOBBS, NEW MEXICO

W.O. Number: 3261

Drawn By: K. GOAD

Date: 05-01-2003

Disk: KJG CD#7 - 3261A DWG

Survey Date: 04 30 2003 Sheet 1 of 1

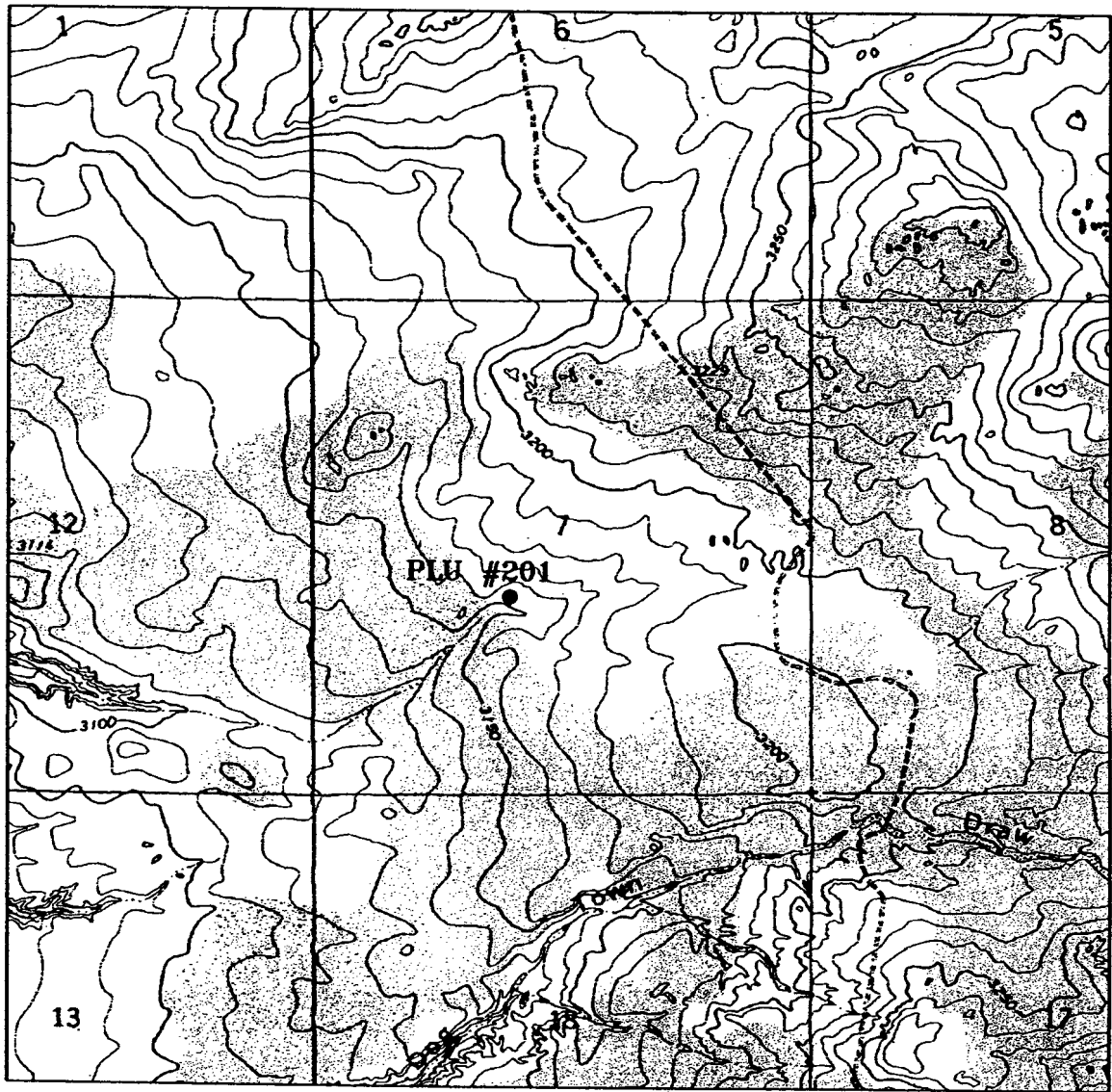

POKER LAKE UNIT #201
 Located at 2130' FSL and 2100' FWL
 Section 7, Township 24 South, Range 30 East,
 N.M.P.M., Eddy County, New Mexico.

basin
surveys
 focused on excellence
 in the oilfield

P.O. Box 1786
 1120 N. West County Rd.
 Hobbs, New Mexico 88241
 (505) 393-7316 - Office
 (505) 392-3074 - Fax
 basinsurveys.com

W.O. Number: 3261AA - KJG #7

Survey Date: 04-30-2003

Scale: 1" = 2000'

Date: 05-01-2003

**BASS ENTERPRISES
 PRODUCTION CO.**

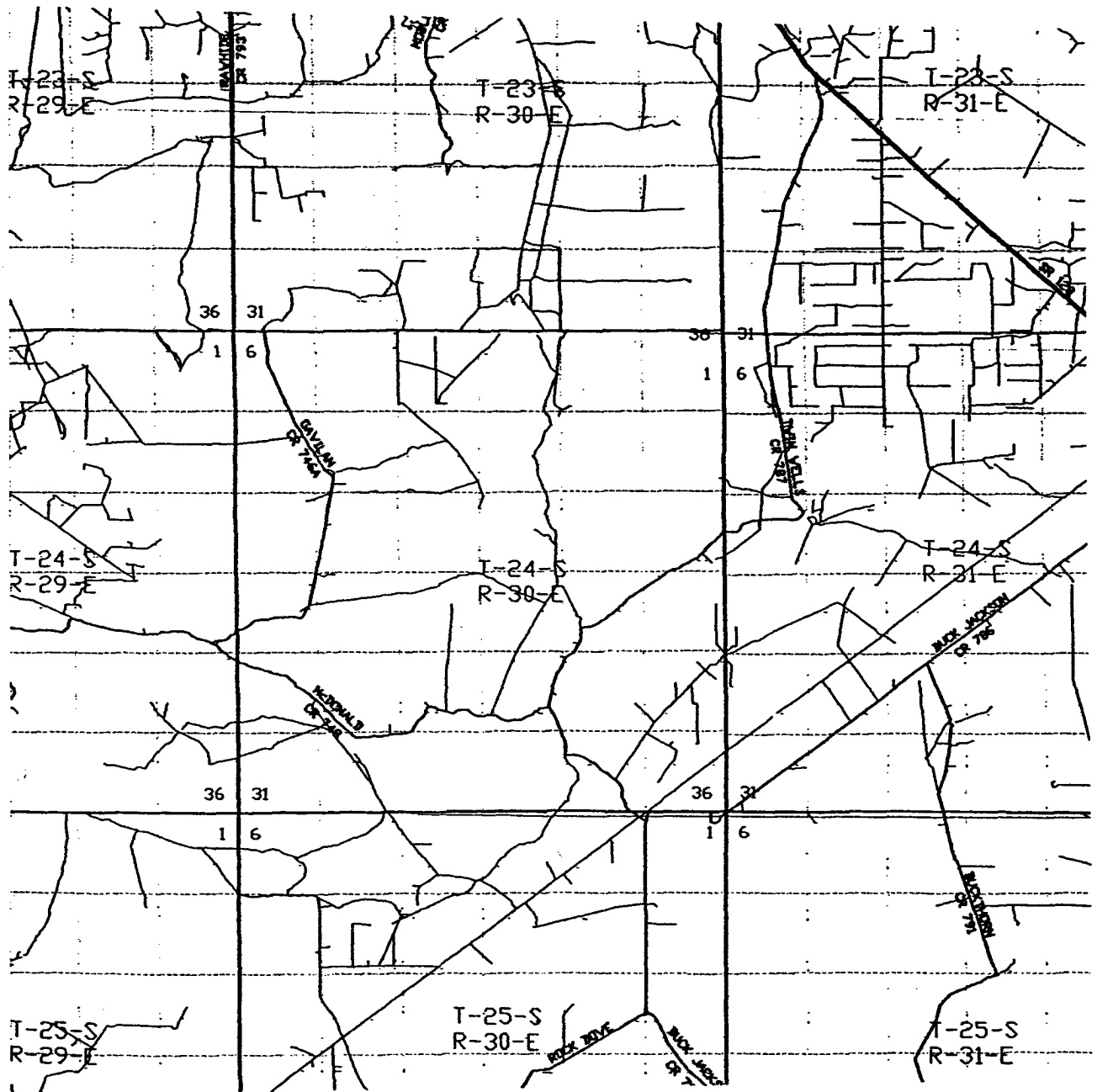

POKER LAKE UNIT #201

Located at 2130' FSL and 2100' FWL
 Section 7, Township 24 South, Range 30 East,
 N.M.P.M., Eddy County, New Mexico.

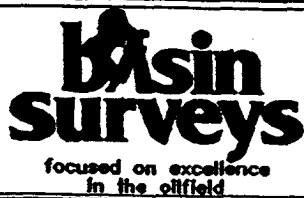

P.O. Box 1786
 1120 N. West County Rd.
 Hobbs, New Mexico 88241
 (505) 393-7316 - Office
 (505) 392-3074 - Fax
 basin-surveys.com

W.O. Number: 3261AA - KJG #7

Survey Date: 04-30-2003

Scale: 1" = 2 MILES

Date: 05-01-2003

**BASS ENTERPRISES
 PRODUCTION CO.,**

INCLINATION REPORT

1. FIELD NAME
Nash Draw (Dela./Bs/Ava) 2. LEASE NAME
Poker Lake Unit #201

3. OPERATOR
BEPCO, L.P.

4. ADDRESS
P.O. Box 2760, Midland, Tx. 79702



5. LOCATION (Section, Block, and Survey)
Sec 7, T-24-S, R-30-E, Eddy, N.M.

RECORD OF INCLINATION

*11. Measured Depth (feet)	12. Course Length (Hundreds of feet)	*13. Angle of Inclination (Degrees)	14. Displacement per Hundred Feet (Sine of Angle x 100)	15. Course Displacement (feet)	16. Accumulative Displacement (feet)
334	334	0.75	1.31	4.37	4.37
755	421	1.00	1.75	7.36	11.73
1207	452	0.50	.87	3.93	15.66
1683	476	0.50	.87	4.14	19.80
2125	442	1.00	1.75	7.73	27.53
2296	171	0.75	1.31	2.24	29.77
2546	250	1.00	1.75	4.37	34.14
3155	609	2.75	4.80	29.32	63.46
3195	40	2.50	4.36	1.74	65.20
3218	23	3.00	5.23	1.20	66.40
3239	21	2.50	4.36	0.91	67.31
3320	130	2.00	3.49	4.53	71.84
3369	49	1.00	1.75	0.85	72.69
3697	328	1.00	1.75	5.74	78.43
3947	250	1.00	1.75	4.37	82.80
4397	450	1.00	1.75	7.87	90.67
4841	444	1.00	1.75	7.77	98.44
5278	437	1.00	1.75	7.64	106.08
5728	450	1.00	1.75	7.87	113.95
6130	402	0.50	.87	3.49	117.44
6578	448	1.00	1.75	7.84	125.28
7028	450	0.50	.87	3.91	129.19
7350	322	1.00	1.75	5.63	134.82

Accumulative total displacement of well bore at total depth of 7350' 134.82' feet.

Inclination measurements were made in : Tubing Casing Open Hole

 Signature of Authorized Representative <u>L.V. Bohannon</u> Name of Person and Title (type or print) <u>Adobe Drilling</u> Name of Company Telephone <u>432-552-5553</u> Area Code	 Signature of Authorized Representative <u>Ann Moore</u> Name of Person and Title (type or print) <u>BEPCO, L.P.</u> Name of Company Telephone <u>(432)683-2277</u> Area Code
---	--

Certified By _____ Date _____



COMPANY: BEPCO, L.P.

WELL: Poker Lake Unit #201

FIELD: Nash Draw (Delaware)

COUNTY: Eddy

STATE: New Mexico

COUNTY: Eddy Field: Nash Draw (Delaware) Location: 2130' FSL & 2110' FWL Well: Poker Lake Unit #201 Company: BEPCO, L.P.	Schlumberger		Platform Express Array Induction Tool Micro-CFL / GR			
	2130' FSL & 2110' FWL		Elev.: K.B. 3171.5 ft G.L. 3153.9 ft D.F. 3170.3 ft			
	Permanent Datum: <u>Ground Level</u>		Elev.: <u>3153.9 ft</u>			
	Log Measured From: <u>Kelly Bushing</u>		17.6 ft above Perm. Datum			
Drilling Measured From: <u>Kelly Bushing</u>						
API Serial No. 30-015-32929		SECTION 7	TOWNSHIP 24S	RANGE 30E		
Logging Date		12-Mar-2007				
Run Number		One				
Depth Driller		7350 ft				
Schlumberger Depth		7357 ft				
Bottom Log Interval		7349 ft				
Top Log Interval		3100 ft				
Casing Driller Size @ Depth		8.625 in @ 750 ft		@		
Casing Schlumberger		750 ft				
Bit Size		7.875 in				
Type Fluid In Hole		Emulsion				
MUD	Density	Viscosity	9 lbm/gal	38 s		
	Fluid Loss	PH		9		
Source Of Sample		Circulation Tank				
RM @ Measured Temperature		0.110 ohm.m @ 88 degF		@		
RMF @ Measured Temperature		0.105 ohm.m @ 80 degF		@		
RMC @ Measured Temperature		@		@		
Source RMF	RMC	Measured				
RM @ MRT	RMF @ MRT	0.083 @ 119	0.072 @ 119	@	@	
Maximum Recorded Temperatures		119 degF				
Circulation Stopped		Time	12-Mar-2007	1:00		
Logger On Bottom		Time	12-Mar-2007	7:28		
Unit Number	Location	2323	Roswell, N.M.			
Recorded By		John Thibodeaux				
Witnessed By		Brian Pregger				

COMPANY: BEPCO, L.P.

WELL: Poker Lake Unit #201

FIELD: Nash Draw (Delaware)

COUNTY: Eddy

STATE: New Mexico

COUNTY: Eddy Field: Nash Draw (Delaware) Location: 2130' FSL & 2110' FWL Well: Poker Lake Unit #201 Company: BEPCO, L.P.	Schlumberger		Platform Express Three Detector Litho-Density Compensated Neutron / GR	
	2130' FSL & 2110' FWL		Elev.: K.B. 3171.5 ft G.L. 3153.9 ft D.F. 3170.3 ft	
	Permanent Datum: <u>Ground Level</u>		Elev.: <u>3153.9 ft</u>	
	Log Measured From: <u>Kelly Bushing</u>		17.6 ft above Perm. Datum	
Drilling Measured From: <u>Kelly Bushing</u>				
API Serial No. 30-015-32929		SECTION 7	TOWNSHIP 24S	RANGE 30E
Logging Date		12-Mar-2007		
Run Number		One		
Depth Driller		7350 ft		
Schlumberger Depth		7357 ft		
Bottom Log Interval		7339 ft		
Top Log Interval		200 ft		
Casing Driller Size @ Depth		8.625 in @ 750 ft @		
Casing Schlumberger		750 ft		
Bit Size		7.875 in		
Type Fluid In Hole		Emulsion		
Density	Viscosity	9 lbm/gal	38 s	
Fluid Loss	PH		9	
Source Of Sample		Circulation Tank		
RM @ Measured Temperature		0.110 ohm.m @ 88 degF @		
RMF @ Measured Temperature		0.105 ohm.m @ 80 degF @		
RMC @ Measured Temperature		@ @		
Source RMF	RMC	Measured		
RM @ MRT	RMF @ MRT	0.083 @ 119	0.072 @ 119	@ @
Maximum Recorded Temperatures		119 degF		
Circulation Stopped	Time	12-Mar-2007	1:00	
Logger On Bottom	Time	12-Mar-2007	7:28	
Unit Number	Location	2323	Roswell, N.M.	
Recorded By		John Thibodeaux		
Witnessed By		Brian Pregger		

COMPANY: BEPCO, L.P.

WELL: Poker Lake Unit #201

FIELD: Nash Draw (Delaware)

COUNTY: Eddy

STATE: New Mexico

COUNTY: Eddy Field: Nash Draw (Delaware) Location: 2130' FSL & 2110' FWL Well: Poker Lake Unit #201 Company: BEPCO, L.P.	Schlumberger Microlog				
	LOCATION 2130' FSL & 2110' FWL		Elev.: K.B. 3171.5 ft G.L. 3153.9 ft D.F. 3170.3 ft		
	Permanent Datum: <u>Ground Level</u>		Elev.: <u>3153.9 ft</u>		
	Log Measured From: <u>Kelly Bushing</u>		17.6 ft above Perm. Datum		
Drilling Measured From: <u>Kelly Bushing</u>					
API Serial No. 30-015-32929		SECTION 7	TOWNSHIP 24S	RANGE 30E	
Logging Date		12-Mar-2007			
Run Number		One			
Depth Driller		7350 ft			
Schlumberger Depth		7357 ft			
Bottom Log Interval		7339 ft			
Top Log Interval		200 ft			
Casing Driller Size @ Depth		8.625 in @ 750 ft @			
Casing Schlumberger		750 ft			
Bit Size		7.875 in			
Type Fluid In Hole		Emulsion			
MUD	Density	Viscosity	9 lbm/gal 38 s		
	Fluid Loss	PH	9		
	Source Of Sample		Circulation Tank		
	RM @ Measured Temperature		0.110 ohm.m @ 88 degF @		
RMF @ Measured Temperature		0.105 ohm.m @ 80 degF @			
RMC @ Measured Temperature		@ @			
Source RMF	RMC	Measured			
RM @ MRT	RMF @ MRT	0.083 @ 119	0.072 @ 119	@ @	
Maximum Recorded Temperatures		119 degF			
Circulation Stopped		Time	12-Mar-2007 1:00		
Logger On Bottom		Time	12-Mar-2007 7:28		
Unit Number	Location	2323 Roswell, N.M.			
Recorded By		John Thibodeaux			
Witnessed By		Brian Pregger			