

UNITED STATES N.M. DIV-Dist. 2
DEPARTMENT OF THE INTERIOR
BUREAU OF LAND MANAGEMENT
1301 W. Grand Avenue
Artesia, NM 88210FORM APPROVED
OMB No. 1004-0135
Expires November 30, 2000

SUNDRY NOTICES AND REPORTS ON WELLS

Do not use this form for proposals to drill or reenter an abandoned well. Use Form 3160-3 (APD) for such proposals.

SUBMIT IN TRIPLICATE - Other instructions on reverse side

1. Type of Well <input type="checkbox"/> Oil Well <input checked="" type="checkbox"/> Gas Well <input type="checkbox"/> Other		5. Lease Serial No. NM-17208
2. Name of Operator Yates Petroleum Corporation		6. If Indian, Allottee or Tribe Name
3a. Address 105 South Fourth Street, Artesia, NM 88210	3b. Phone No. (include area code) (505) 748-1477 2003	7. If Unit or CA/Agreement, Name and/o
4. Location of Well (Footage, Sec., T., R., M., or Survey Description) 660' FNL and 660' FEL, Unit Letter A Section 14, T8S-R26E		8. Well Name and No. Dorothy "VO" Federal #3
		9. API Well No. 30-005-63445
		10. Field and Pool, or Exploratory Area Wildcat Precambrian
		11. County or Parish, State Chaves County, New Mexico

12. CHECK APPROPRIATE BOX(ES) TO INDICATE NATURE OF NOTICE, REPORT, OR OTHER DATA

TYPE OF SUBMISSION	TYPE OF ACTION			
<input checked="" type="checkbox"/> Notice of Intent	<input type="checkbox"/> Acidize	<input type="checkbox"/> Deepen	<input type="checkbox"/> Production (Start/Resume)	<input type="checkbox"/> Water Shut-Off
<input type="checkbox"/> Subsequent Report	<input type="checkbox"/> Alter Casing	<input type="checkbox"/> Fracture Treat	<input type="checkbox"/> Reclamation	<input type="checkbox"/> Well Integrity
<input type="checkbox"/> Final Abandonment Notice	<input type="checkbox"/> Casing Repair	<input type="checkbox"/> New Construction	<input type="checkbox"/> Recomplete	<input type="checkbox"/> Other
	<input checked="" type="checkbox"/> Change Plans	<input type="checkbox"/> Plug and Abandon	<input type="checkbox"/> Temporarily Abandon	
	<input type="checkbox"/> Convert to Injection	<input type="checkbox"/> Plug Back	<input type="checkbox"/> Water Disposal	

13. Describe Proposed or Completed Operations (clearly state all pertinent details, including estimated starting date of any proposed work and approximate duration thereof. If the proposal is to deepen directionally or recompleat horizontally, give subsurface locations and measured and true vertical depths of all pertinent markers and zones. Attach the Bond under which the work will be performed or provide the Bond No. on file with BLM/BIA. Required subsequent reports shall be filed within 30 days following completion of the involved operations. If the operation results in a multiple completion or recompleat in a new interval, a Form 3160-4 shall be filed once Testing has been completed. Final Abandonment Notices shall be filed only after all requirements, including reclamation, have been completed, and the operator has determined that the site is ready for final inspection.)

Yates Petroleum Corporation proposes to move the Dorothy "VO" Federal #3 location from 660' FNL and 1980' FEL to 660' FNL and 660' FEL. The access road will be built on the north side of the pipeline trench beginning at the Jervis AYB Federal #1 well and extend west approximately 973.2' then turning north approx. 1,114' to the southeast corner of the location.

SEE ATTACHED PLATS.

Thank you.

14. I hereby certify that the foregoing is true and correct	
Name (Printed/Typed) Patricia Perez	Title Regulatory Agent
Signature <i>Patricia Perez</i>	Date July 21, 2003
THIS SPACE FOR FEDERAL OR STATE USE	
Approved by /s/LARRY D. BRAY	Assistant Field Manager, Date SEP 05 2003
Conditions of approval, if any, are attached. Approval of this notice does not warrant or certify that the applicant holds legal or equitable title to those rights in the subject lease which would entitle the applicant to conduct operations thereon.	Office ROSWELL FIELD OFFICE
Title 18 U.S.C. Section 1001, make it a crime for any person knowingly and willfully to make to any department or agency of the United States any false, fictitious or fraudulent statements or representations as to any matter within its jurisdiction.	

(Instructions on reverse)

DISTRICT IV
2040 South Pacheco, Santa Fe, NM 87506

State of New Mexico
Energy, Minerals and Natural Resources Department

Form C-102
Revised March 17, 1969
Instruction on back
Submit to Appropriate District Office
State Lease - 4 Copies
Fee Lease - 3 Copies

OIL CONSERVATION DIVISION

**P.O. Box 2088
Santa Fe, New Mexico 87504-2088**

□ AMENDED REPORT

WELL LOCATION AND ACREAGE DEDICATION PLAT

API Number		Pool Code	Pool Name Wildcat Precanbrian
Property Code	Property Name DOROTHY "VO" FEDERAL		Well Number 3
OGRID No. 025575	Operator Name YATES PETROLEUM CORPORATION		Elevation 3953

Surface Location

UL or lot No.	Section	Township	Range	Lot Idn	Feet from the	North/South line	Feet from the	East/West line	County
A	14	8S	26E		660	NORTH	660	EAST	CHAVES

Bottom Hole Location If Different From Surface

UL or lot No.	Section	Township	Range	Lot Idn	Feet from the	North/South line	Feet from the	East/West line	County
Dedicated Acres	Joint or Infill	Consolidation Code		Order No.					

**NO ALLOWABLE WILL BE ASSIGNED TO THIS COMPLETION UNTIL ALL INTERESTS HAVE BEEN CONSOLIDATED
OR A NON-STANDARD UNIT HAS BEEN APPROVED BY THE DIVISION**

	<p>NM- 17208</p>		<p>N.33°37'31.1" W.104°15'39.0"</p>
	<p>Dorothy "VO" Federal #2</p>		

<p>OPERATOR CERTIFICATION</p> <p><i>I hereby certify that the information contained herein is true and complete to the best of my knowledge and belief.</i></p> <p><u>Patricia Perez</u></p> <p>Signature</p> <p><u>Patricia Perez</u></p> <p>Printed Name</p> <p><u>Regulatory Agent</u></p> <p>Title</p> <p><u>7/21/2003</u></p> <p>Date</p>	
<p>SURVEYOR CERTIFICATION</p> <p><i>I hereby certify that the well location shown on this plat was plotted from field notes of actual surveys made by me or under my supervision, and that the same is true and correct to the best of my belief.</i></p> <p><u>7/14/2003</u></p> <p>Date Surveyed</p> <p><u>Signature & Seal of Professional Surveyor</u></p> <p></p> <p>Certificate No. <u>Herschel L. Jones RLS 3640</u></p> <p><u>DOROTHY 3</u></p> <p>GENERAL SURVEYING COMPANY</p>	

0 330' 660' 990' 1650' 1980' 2310' 2310' 1980' 1650' 990' 660' 330' 0

SECTION 13, TOWNSHIP 8 SOUTH, RANGE 26 EAST, NMPM, CHAVES COUNTY, NEW MEXICO.

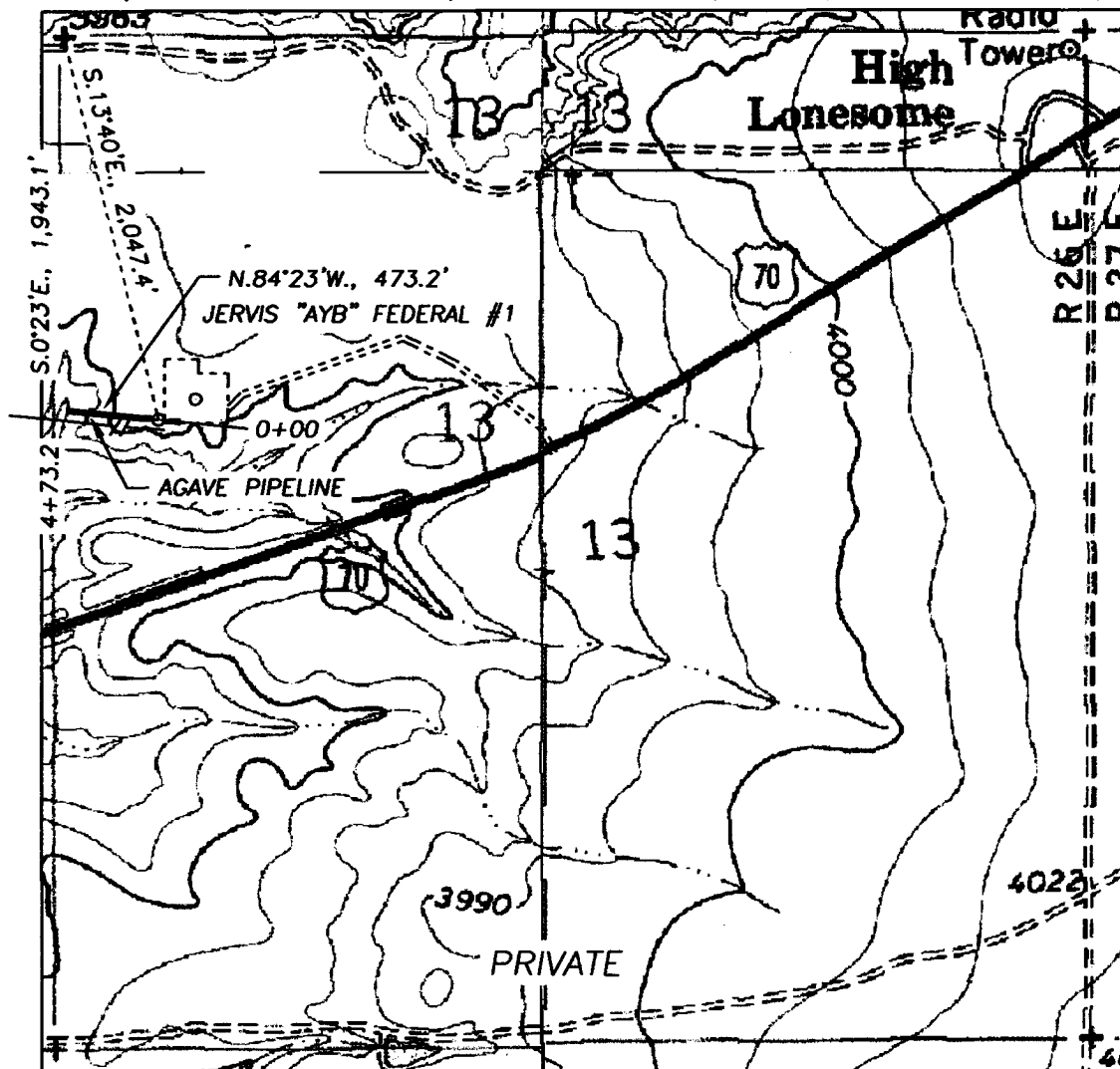

DESCRIPTION:

A LEASE ROAD RIGHT OF WAY 30 FEET WIDE, BEING 15 FEET TO THE LEFT AND RIGHT OF THE FOLLOWING DESCRIBED SURVEY CENTERLINE;

BEGINNING AT STA.0+00, A POINT LOCATED AT THE SOUTHWEST CORNER OF THE EXISTING YATES JERVIS FEDERAL #1 WELL AND BEARING S.13°40'E., 2,047.4 FEET DISTANT FROM THE NORTHWEST CORNER OF SECTION 13, TOWNSHIP 8 SOUTH, RANGE 26 EAST, NMPM, CHAVES COUNTY, NEW MEXICO; THENCE N.84°23'W., 473.2 FEET, ALONG THE NORTH SIDE OF AN EXISTING AGAVE PIPELINE RIGHT OF WAY, TO STA.4+73.2, A POINT LOCATED S.0°23'E., 1,943.1 FEET DISTANT FROM THE NORTHWEST CORNER OF SAID SECTION 13.

473.2 FEET = 28.6788 RODS, MORE OR LESS.

1000' 0 1000' 2000'
Scale 1" = 1000'

THE PREPARATION OF THIS PLAT AND THE PERFORMANCE OF THE SURVEY UPON WHICH IT IS BASED WERE DONE UNDER MY DIRECTION AND THE PLAT ACCURATELY DEPICTS THE RESULTS OF SAID SURVEY AND MEET THE REQUIREMENTS OF THE STANDARDS FOR LAND SURVEYS IN NEW MEXICO AS ADOPTED BY THE NEW MEXICO STATE BOARD OF REGISTRATION FOR PROFESSIONAL ENGINEERS, LAND SURVEYORS.

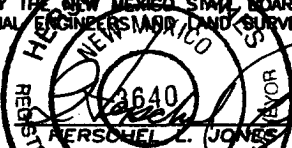

HERSHEL L. JONES R.L.S. No. 3640

GENERAL SURVEYING COMPANY P.O. BOX 1928
LOVINGTON, NEW MEXICO 88260

YATES PETROLEUM CORP.

LEASE ROAD TO ACCESS THE YATES DOROTHY "VO" FEDERAL #3 WELL, LOCATED IN SECTION 14, TOWNSHIP 8 SOUTH, RANGE 26 EAST, NMPM, CHAVES COUNTY, NEW MEXICO.

Survey Date: 7/14/2003

Drawn By: Ed Blevins

Date: 7/14/03

Sheet 1 of 2 Sheets

W.O. Number

Scale 1" = 1000' DOROTHY 3

SECTION 14, TOWNSHIP 8 SOUTH, RANGE 26 EAST, NMPM, CHAVES COUNTY, NEW MEXICO.

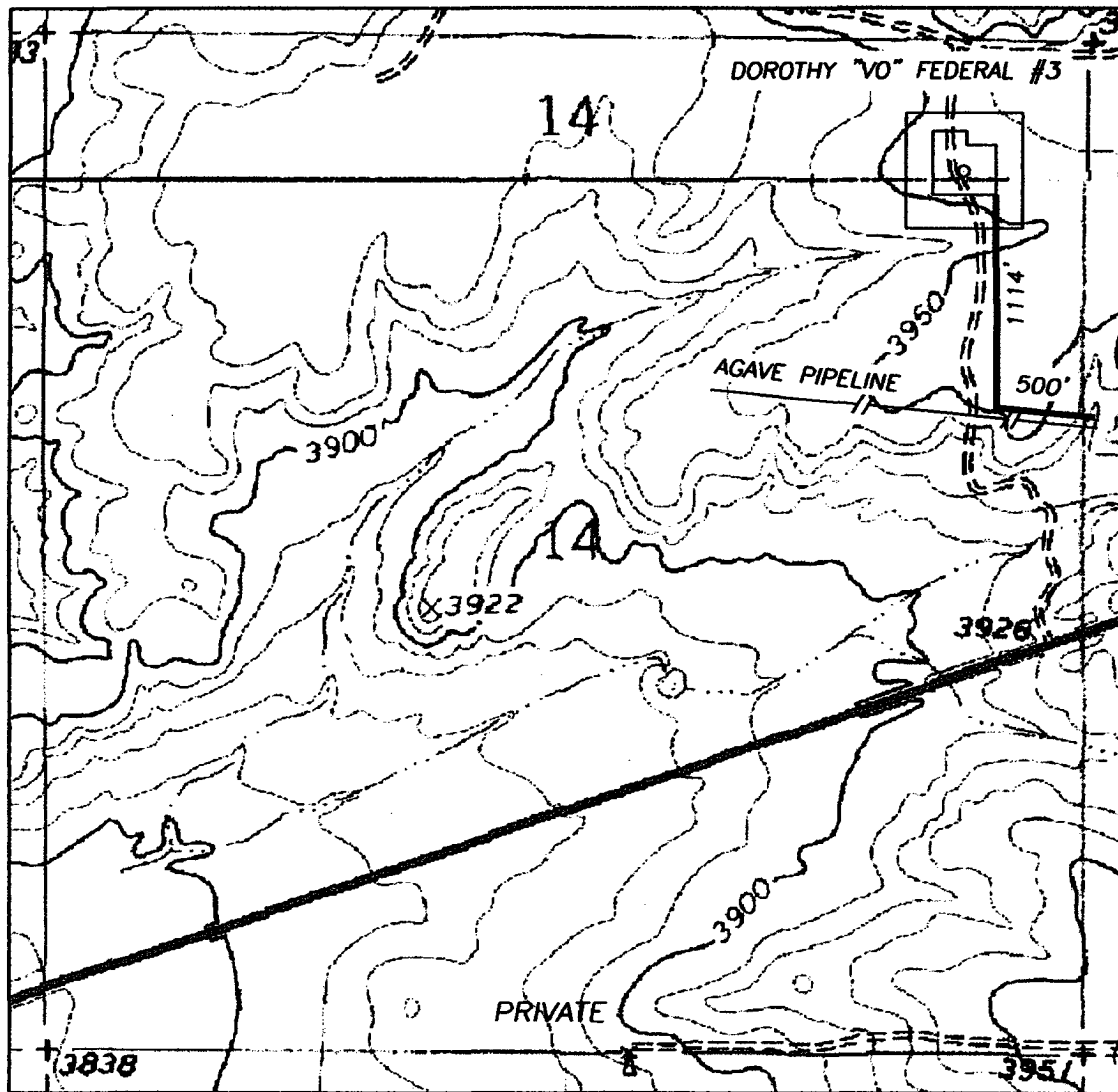

1000' 0 1000' 2000'
Scale 1" = 1000'

THE PREPARATION OF THIS PLAN AND THE PERFORMANCE OF THE SURVEY UPON WHICH IT IS BASED WERE DONE UNDER MY DIRECTION AND THE PLAT ACCURATELY DEPICTS THE RESULTS OF SAID SURVEY AND MEET THE REQUIREMENTS OF THE STANDARDS FOR LAND SURVEYS IN NEW MEXICO AS ADOPTED BY THE NEW MEXICO STATE BOARD OF REGISTRATION FOR PROFESSIONAL ENGINEERS AND LAND SURVEYORS.

3640
HERSCHEL L. JONES
REGISTERED PROFESSIONAL LAND SURVEYOR
L.S. No. 3640

GENERAL SURVEYING COMPANY P.O. BOX 1928
LOVINGTON, NEW MEXICO 88260

YATES PETROLEUM CORP.

LEASE ROAD TO ACCESS THE YATES DOROTHY "VO" FEDERAL #3 WELL, LOCATED IN SECTION 14, TOWNSHIP 8 SOUTH, RANGE 26 EAST, NMPM, CHAVES COUNTY, NEW MEXICO.

Survey Date: 7/14/2003	Sheet 2 of 2 Sheets
Drawn By: Ed Blevins	W.O. Number
Date: 7/14/03	Scale 1" = 1000' DOROTHY 3

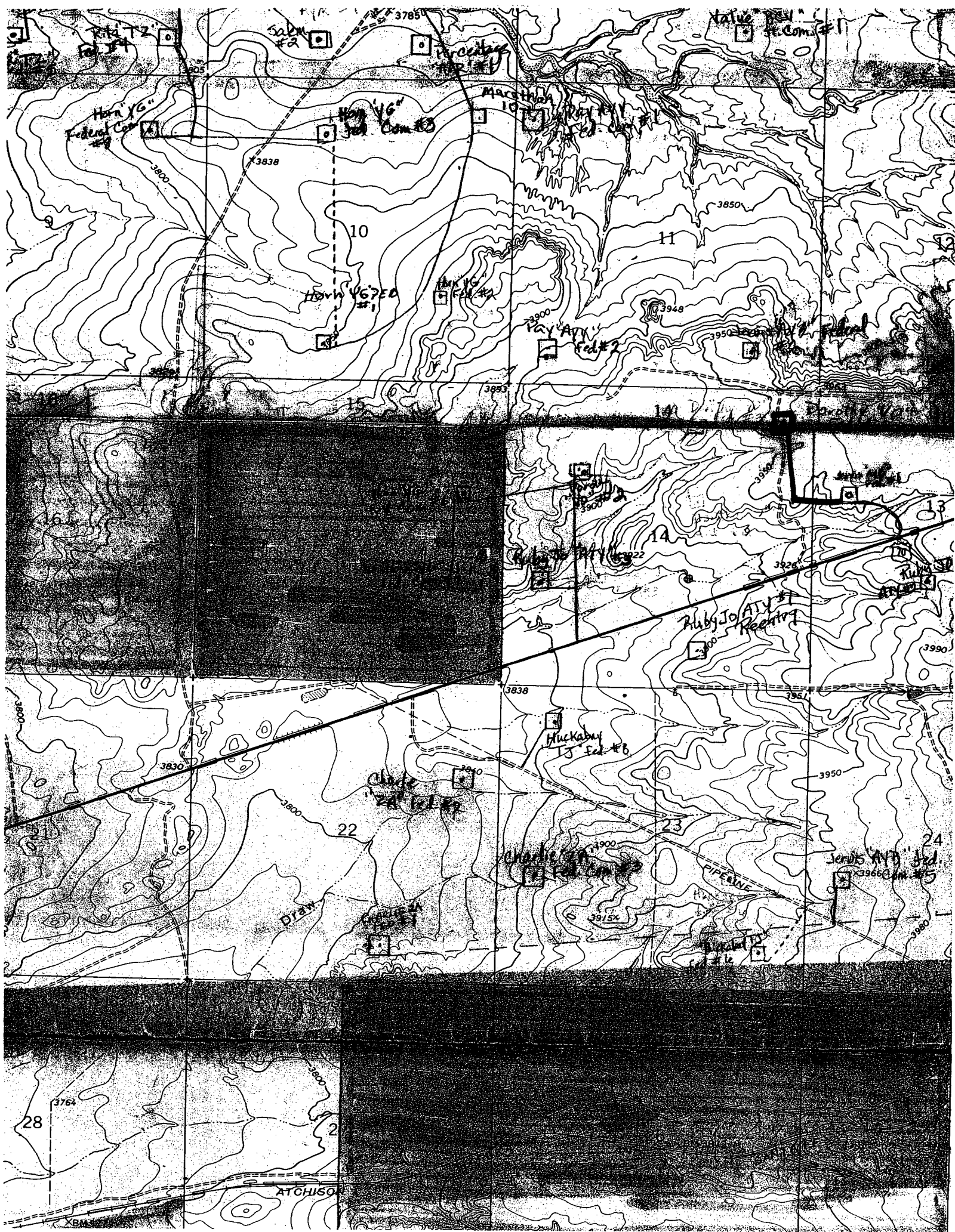

PB - L1

Yates Petroleum Corporation

Location Layout for Permian Basin
Up to 12,000'

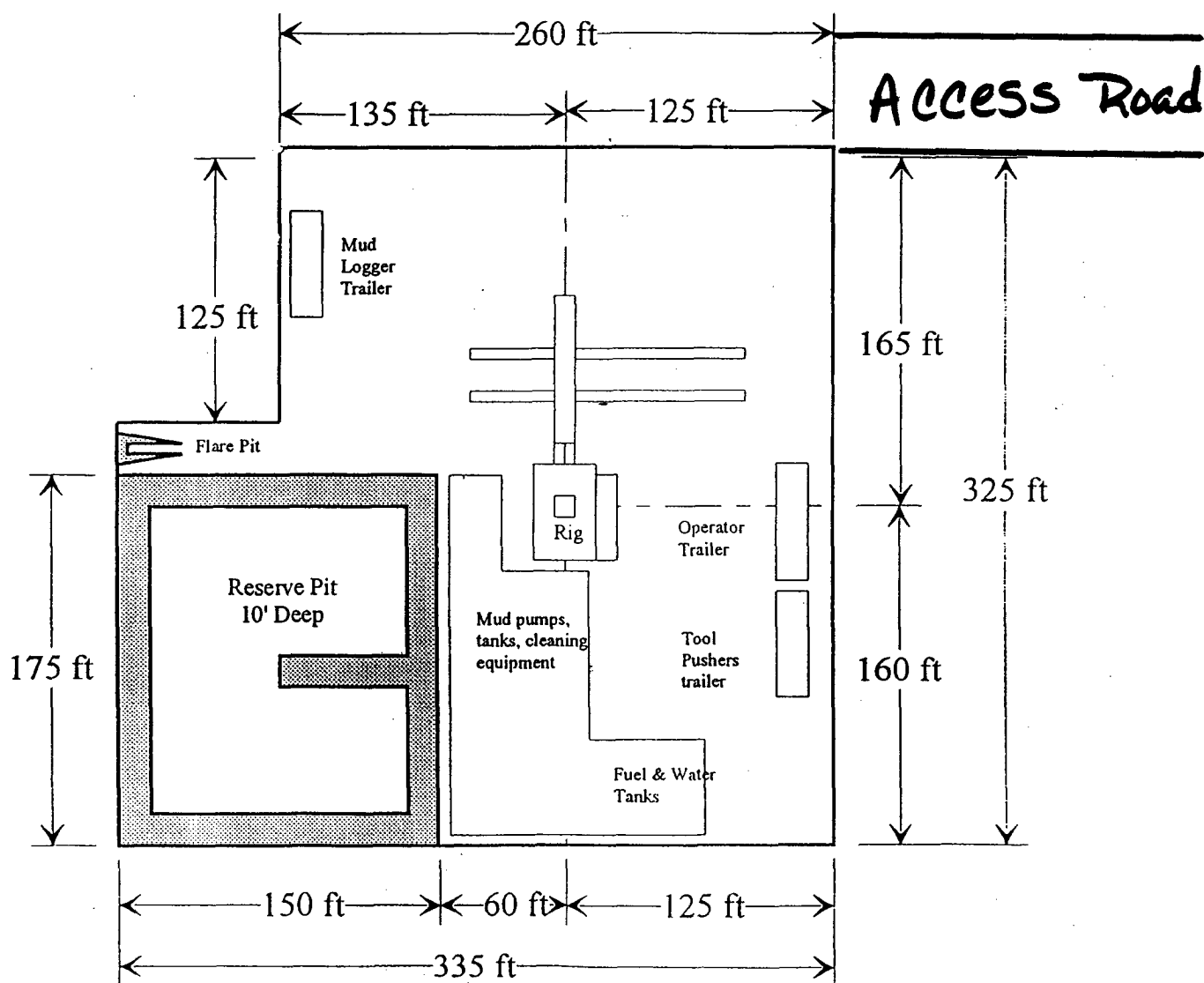
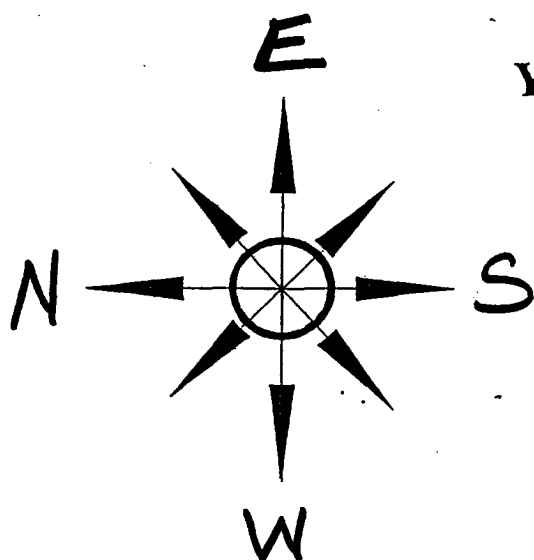

Distance from Well
Head to Reserve Pit
will vary between rigs

The above dimension
should be a maximum