

Submit 3 Copies To Appropriate District Office  
District I  
1625 N French Dr., Hobbs, NM 88240  
District II  
1301 W Grand Ave., Artesia, NM 88210  
District III  
1000 Rio Brazos Rd., Aztec, NM 87410  
District IV  
1220 S. St Francis Dr., Santa Fe, NM 87505

State of New Mexico  
Energy, Minerals and Natural Resources

Form C-103  
May 27, 2004

OIL CONSERVATION DIVISION  
1220 South St. Francis Dr.  
Santa Fe, NM 87505

WELL API NO. 30-015-31725
5. Indicate Type of Lease STATE <input checked="" type="checkbox"/> FEE <input type="checkbox"/>
6. State Oil & Gas Lease No.
7. Lease Name or Unit Agreement Name Campana 2M State
8. Well Number 1
9. OGRID Number 6137
10. Pool name or Wildcat Carlsbad, South (Morrow)

SUNDRY NOTICES AND REPORTS ON WELLS  
(DO NOT USE THIS FORM FOR PROPOSALS TO DRILL OR TO DEEPEN OR PLUG BACK TO A DIFFERENT RESERVOIR. USE "APPLICATION FOR PERMIT" (FORM C-101) FOR SUCH PROPOSALS)

1. Type of Well: Oil Well ☐ Gas Well ☒ Other

2. Name of Operator  
Devon Energy Production Company, LP

3. Address of Operator  
20 North Broadway Oklahoma City, Oklahoma 73102-8260 (405) 552-7802

4. Well Location  
Unit Letter M : 660 feet from the South line and 660 feet from the West line  
Section 2 Township 24S Range 26E NMPM Eddy County, NM

11. Elevation (Show whether DR, RKB, RT, GR, etc.)  
GL 3298'

Pit or Below-grade Tank Application ☐ or Closure ☐

Pit type \_\_\_\_\_ Depth to Groundwater \_\_\_\_\_ Distance from nearest fresh water well \_\_\_\_\_ Distance from nearest surface water \_\_\_\_\_

Pit Liner Thickness: \_\_\_\_\_ mil Below-Grade Tank: Volume \_\_\_\_\_ bbls; Construction Material \_\_\_\_\_

12. Check Appropriate Box to Indicate Nature of Notice, Report or Other Data

NOTICE OF INTENTION TO:

PERFORM REMEDIAL WORK ☐ PLUG AND ABANDON ☐  
TEMPORARILY ABANDON ☐ CHANGE PLANS ☐  
PULL OR ALTER CASING ☐ MULTIPLE COMPL ☐

OTHER: ☐

SUBSEQUENT REPORT OF:

REMEDIAL WORK ☐ ALTERING CASING ☐  
COMMENCE DRILLING OPNS. ☐ P AND A ☐  
CASING/CEMENT JOB ☐

OTHER: COMPLETION REPORT - CANYON LIME ☒

13. Describe proposed or completed operations. (Clearly state all pertinent details, and give pertinent dates, including estimated date of starting any proposed work). SEE RULE 1103. For Multiple Completions: Attach wellbore diagram of proposed completion or recompletion.

07/19/07 - 07/28/07:

MIRU PU. ND wellhead/NU BOP. Pmp 40 bbls 2% KCL dwn tbg to load, rls pkr. Lay dwn tbg. MIRU WL. RIH w/junk bskt & gauge ring. TIH w/CIBP; set @ 10,775'. Dmp 35' cmt on top. New PBTD @ 10,740'. Tst lubricator & BOP to 3000 psi - ok. RIH & perf Strawn /Canyon @ 10,094 - 10,100' & 10,306 - 10320' (4SPF); 80 holes. RDMO WL. RIH w/pkr & plug. Blew well dwn. Set pkr @ 10,380'. Pickled tbg w/55 gals of rustbuster mixed w/11 bbls of 2% KCL; flush w/41 bbls of 2% KCL. Set pkr @ 10,250'. ND BOP & NU tree. Swab. Acidize w/3,000 gals 15% HCL acid. + 80 ball slrs. Flw tbg bck, swab. Bled dwn tbg, swab. Bled csg & tbg dwn, swab. RD swab, ld tbg. Rls pkr & mv dwn hole & rls RBP. PUH & set @ 10,135'. Tst to 3000#, PUH & set pkr @ 10,038'. NU/tree, swab. Acidize Canyon Lime @ 10,094-10,100' w/1000 gals 15% HCL + 40 bll slrs. Open well, flw back, swab. Kick well off flowing. Bring well on line, return well to production.

Note: Well work done to establish production and perpetuate lease.

I hereby certify that the information above is true and complete to the best of my knowledge and belief. I further certify that any pit or below-grade tank has been/will be constructed or closed according to NMOCD guidelines ☐, a general permit ☐ or an (attached) alternative OCD-approved plan ☐.

SIGNATURE Stephanie A. Ysasaga TITLE Sr. Staff Engineering Technician DATE 08/02/07

Type or print name Stephanie A. Ysasaga E-mail address: Stephanie.Ysasaga@dvn.com Telephone No. (405) 552-7802  
For State Use Only

APPROVED BY: FOR RECORDS ONLY TITLE \_\_\_\_\_ DATE AUG 06 2007  
Conditions of Approval (if any):

**DEVON ENERGY PRODUCTION COMPANY LP**

Well Name: <b>CAMPANA 2M STATE #1</b>		Field: <b>CARLSBAD, SOUTH</b>	
Location: <b>660' FSL &amp; 660' FWL; SEC 2-T24S-R26E</b>		County: <b>EDDY</b>	State: <b>NM</b>
Elevation: <b>3298' GL; 3315' KB</b>		Spud Date: <b>6/30/01</b>	Compl Date: <b>9/10/01</b>
API#: <b>30-015-31725</b>	Prepared by: <b>Ronnie Slack</b>	Date: <b>8/1/07</b>	Rev:

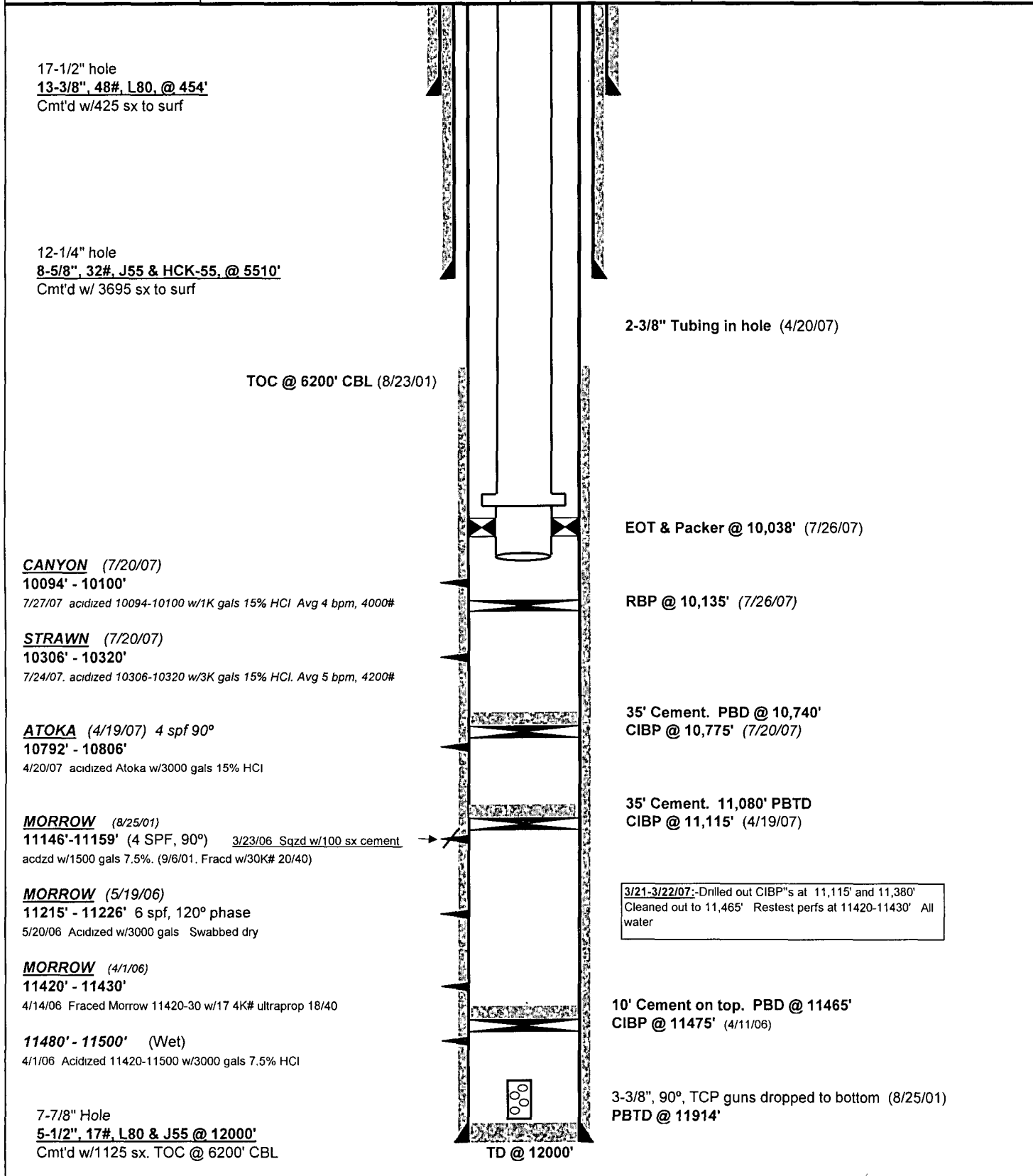

**DISTRICT I**  
P. O. Box 1980  
Hobbs, NM 88241-1980

**DISTRICT II**  
P. O. Drawer DD  
Artesia, NM 88211-0719

**DISTRICT III**  
1000 Rio Brazos Rd.  
Aztec, NM 87410

**DISTRICT IV**  
P. O. Box 2088  
Santa Fe, NM 87507-2088

State of New Mexico  
Energy, Minerals, and Natural Resources Department

**OIL CONSERVATION DIVISION**  
P. O. Box 2088  
Santa Fe, New Mexico 87504-2088

Form C-102  
Revised 02-10-94  
Instructions on back

Submit to the Appropriate  
District Office  
State Leases - 4 copies  
Fee Leases - 3 copies

☐ AMENDED REPORT

**WELL LOCATION AND ACREAGE DEDICATION PLAT**

1 API Number 30-015-31725		2 Pool Code	3 Pool Name CANYON
4 Property Code 72155	5 Property Name CAMPANA '2M' STATE		6 Well Number 1
7 GRID No. 6137	8 Operator Name DEVON ENERGY PRODUCTION CO., L.P.		9 Elevation 3298'

**" SURFACE LOCATION**

UL or lot no.	Section	Township	Range	Lot 1&2	Foot from the	North/South line	Foot from the	East/West line	County
M	2	24 SOUTH	26 EAST, N.M.P.M.		660'	SOUTH	660'	WEST	EDDY

**" BOTTOM HOLE LOCATION IF DIFFERENT FROM SURFACE**

UL or lot no.	Section	Township	Range	Lot 1&2	Foot from the	North/South line	Foot from the	East/West line	County

10 Dedicated Acres 320	11 Setback or Buffer	12 Consolidation Code	13 Order No.
---------------------------	----------------------	-----------------------	--------------

NO ALLOWABLE WELL BE ASSIGNED TO THIS COMPLETION UNTIL ALL INTERESTS HAVE BEEN  
CONSOLIDATED OR A NON-STANDARD UNIT HAS BEEN APPROVED BY THE DIVISION

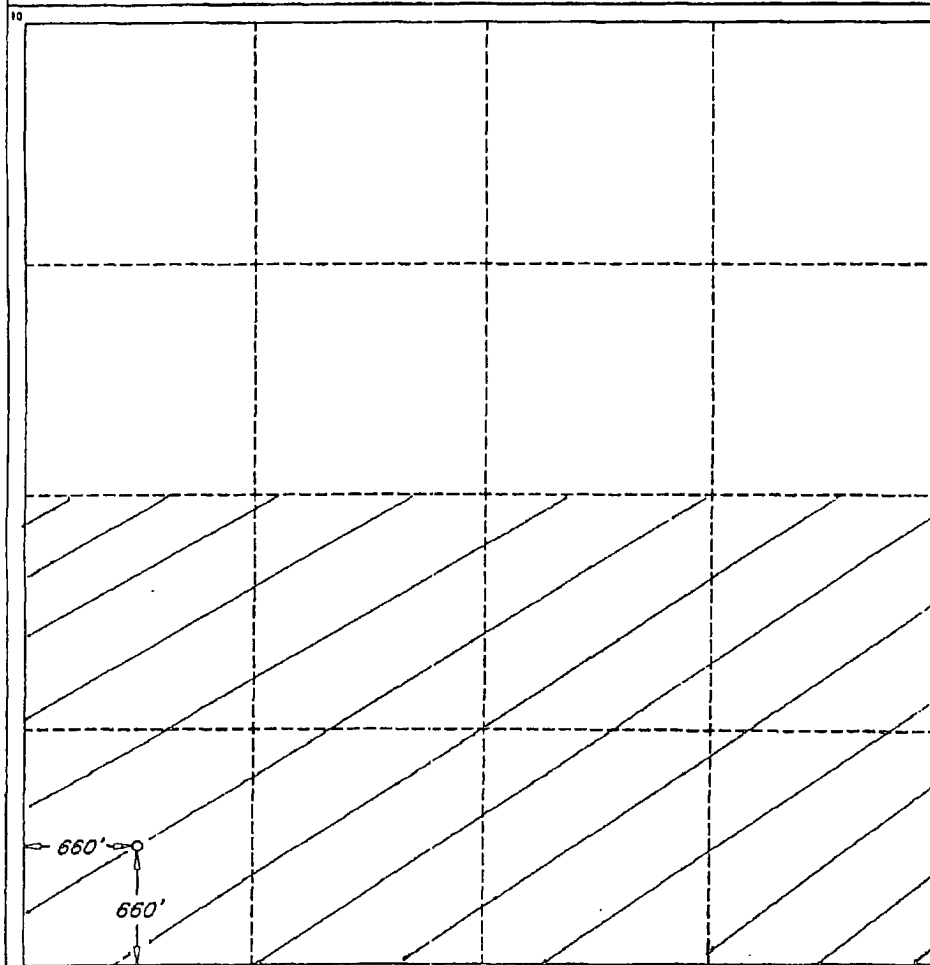

**OPERATOR CERTIFICATION**

I hereby certify that the information  
contained herein is true and complete  
to the best of my knowledge and belief.

Signature  
Candace R. Graham

Printed Name  
Candace R. Graham

Title  
Engineering Tech.

Date  
April 23, 2001

**SURVEYOR CERTIFICATION**

I hereby certify that the well  
location shown on this plat was  
plotted from field notes of actual  
surveys made by me or under  
my supervision, and that the  
same is true and correct to the  
best of my belief.

Date of Survey  
MARCH 21, 2001

Signature and Seal of  
Professional Surveyor

Certificate No.  
V. L. BEZNER R.P.S. #7920  
JOB #75224 / 25 NE / V.H.B.