

Submit 3 Copies To Appropriate District Office
District I
1625 N. French Dr., Hobbs, NM 88240
District II
1301 W. Grand Ave., Artesia, NM 88210
District III
1000 Rio Brazos Rd., Aztec, NM 87410
District IV
1220 S. St. Francis Dr., Santa Fe, NM 87505

State of New Mexico
Energy, Minerals and Natural Resources

Form C-103
May 27, 2004

OIL CONSERVATION DIVISION
1220 South St. Francis Dr.
Santa Fe, NM 87505

WELL API NO.	30-015-23523
5. Indicate Type of Lease STATE <input checked="" type="checkbox"/> FEE <input type="checkbox"/>	
6. State Oil & Gas Lease No.	
7. Lease Name or Unit Agreement Name State IX Gas Com	
8. Well Number	1
9. OGRID Number	147179
10. Pool name or Wildcat Baldridge Canyon; Morrow (Gas)	
11. Elevation (Show whether DR, RKB, RT, GR, etc.) 3894 GR	
Pit or Below-grade Tank Application <input type="checkbox"/> or Closure <input type="checkbox"/>	
Pit type _____ Depth to Groundwater _____ Distance from nearest fresh water well _____ Distance from nearest surface water _____	
Pit Liner Thickness: _____ mil Below-Grade Tank: Volume _____ bbls; Construction Material _____	

SUNDRY NOTICES AND REPORTS ON WELLS
(DO NOT USE THIS FORM FOR PROPOSALS TO DRILL OR TO DEEPEN OR PLUG BACK TO A DIFFERENT RESERVOIR. USE "APPLICATION FOR PERMIT" (FORM C-101) FOR SUCH PROPOSALS.)

1. Type of Well: Oil Well ☐ Gas Well ☒ Other

2. Name of Operator
Chesapeake Operating Inc.

3. Address of Operator
2010 Rankin Hwy
Midland, TX 79701

AUG 23 2007

OCD-ARTESIA

4. Well Location
Unit Letter H : 2030 feet from the North line and 890 feet from the East line
Section 6 Township 24S Range 25E NMPM County Eddy

Pit or Below-grade Tank Application ☐ or Closure ☐

Pit type _____ Depth to Groundwater _____ Distance from nearest fresh water well _____ Distance from nearest surface water _____

Pit Liner Thickness: _____ mil Below-Grade Tank: Volume _____ bbls; Construction Material _____

12. Check Appropriate Box to Indicate Nature of Notice, Report or Other Data

NOTICE OF INTENTION TO:

PERFORM REMEDIAL WORK ☐ PLUG AND ABANDON ☐
TEMPORARILY ABANDON ☐ CHANGE PLANS ☐
PULL OR ALTER CASING ☐ MULTIPLE COMPL ☐

SUBSEQUENT REPORT OF:

REMEDIAL WORK ☐ ALTERING CASING ☐
COMMENCE DRILLING OPNS. ☐ P AND A ☐
CASING/CEMENT JOB ☐

OTHER: ☐

OTHER: Temporarily Abandon ☒

13. Describe proposed or completed operations. (Clearly state all pertinent details, and give pertinent dates, including estimated date of starting any proposed work). SEE RULE 1103. For Multiple Completions: Attach wellbore diagram of proposed completion or recompletion.

7/26/07. CIBP @ 4645 w/35' cmt. 580 psi for 30 mins-OK. Well is TA.

FINAL T/A EXTENSION

Date of Last Production 10-1-95
Well must be returned to beneficial use or a
P/A plan submitted prior to 1-26-08

I hereby certify that the information above is true and complete to the best of my knowledge and belief. I further certify that any pit or below-grade tank has been/will be constructed or closed according to NMOC guidelines ☐, a general permit ☐ or an (attached) alternative OCD-approved plan ☒.

SIGNATURE  TITLE Regulatory Tech. DATE 08/07/2007

Type or print name Shay Stricklin
For State Use Only

E-mail address: sstricklin@chkenergy.com Telephone No. (432)687-2992

APPROVED BY:  TITLE Gerry Guye
Conditions of Approval (if any) Compliance Officer DATE AUG 24 2007

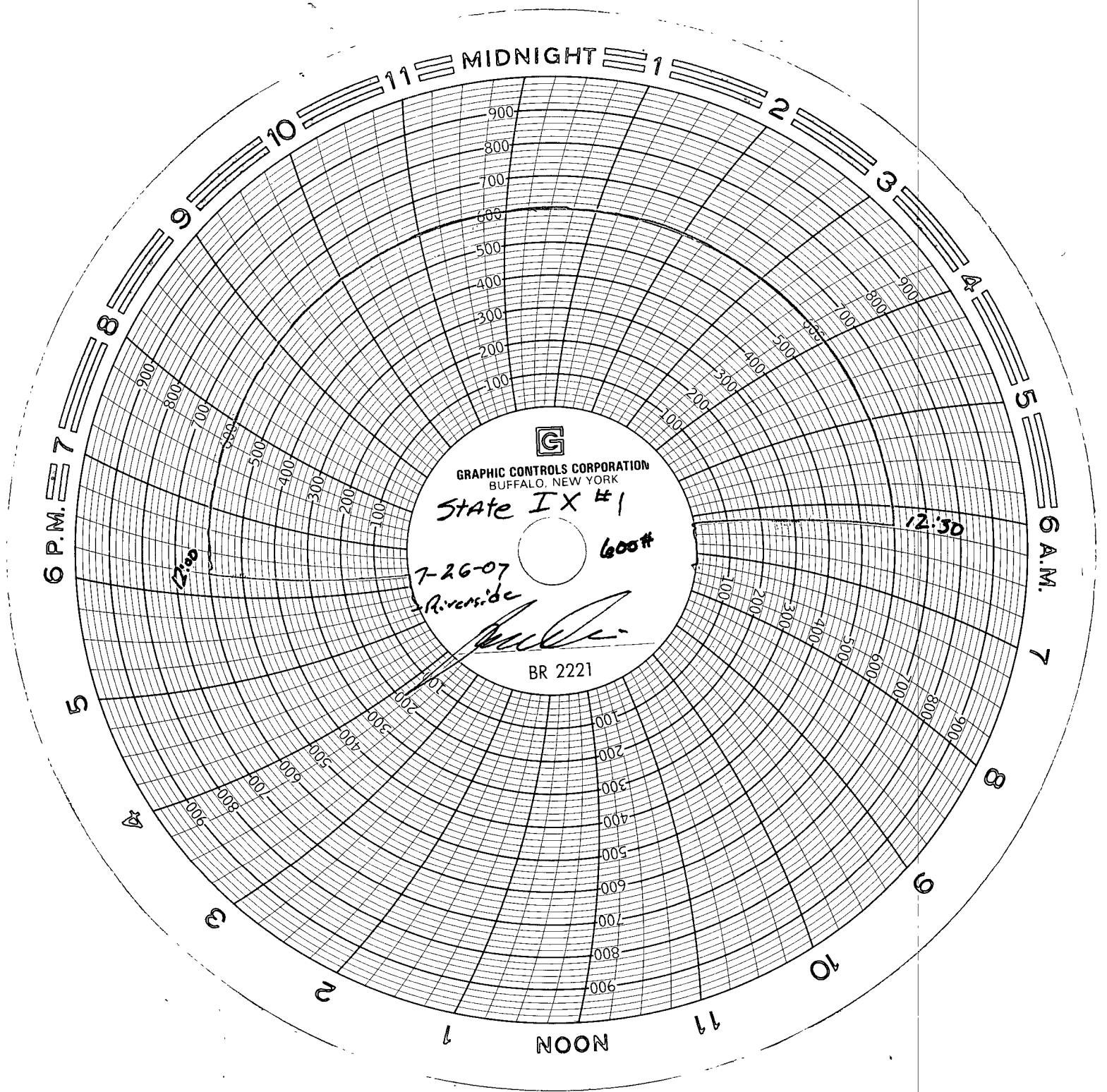

GRAPHIC CONTROLS CORPORATION
BUFFALO, NEW YORK

State IX #1

7-26-07

Riverside

[Signature]

BR 2221

600#

12:30

12:30