

UNITED STATES
DEPARTMENT OF THE INTERIOR
BUREAU OF LAND MANAGEMENT

FORM APPROVED
OMB NO. 1004-0135
Expires: November 30, 2000

SUNDRY NOTICES AND REPORTS ON WELLS
Do not use this form for proposals to drill for or abandon a well. Use form 3160-3 (APD) for such proposals.

SUBMIT IN TRIPLICATE - Other instructions on reverse side.

1. Type of Well <input type="checkbox"/> Oil Well <input checked="" type="checkbox"/> Gas Well <input type="checkbox"/> Other		8. Well Name and No. DANA FEDERAL 9	
2. Name of Operator CHESAPEAKE OPERATING INC		9. API Well No. 30-005-63198	
3a. Address P O BOX 18496 OKLAHOMA CITY, OK 73154-0496		10. Field and Pool, or Exploratory UNKNOWN	
3b. Phone No. (include area code) Ph: 405.879.7985 Fax: 405.879.9583		11. County or Parish, and State CHAVES COUNTY, NM	
4. Location of Well (Footage, Sec., T., R., M., or Survey Description) Sec 4 T9S R25E NWSW 1980FSL 660FWL			

12. CHECK APPROPRIATE BOX(ES) TO INDICATE NATURE OF NOTICE, REPORT, OR OTHER DATA

TYPE OF SUBMISSION	TYPE OF ACTION			
<input checked="" type="checkbox"/> Notice of Intent	<input type="checkbox"/> Acidize	<input type="checkbox"/> Deepen	<input type="checkbox"/> Production (Start/Resume)	<input type="checkbox"/> Water Shut-Off
<input type="checkbox"/> Subsequent Report	<input type="checkbox"/> Alter Casing	<input type="checkbox"/> Fracture Treat	<input type="checkbox"/> Reclamation	<input type="checkbox"/> Well Integrity
<input type="checkbox"/> Final Abandonment Notice	<input type="checkbox"/> Casing Repair	<input type="checkbox"/> New Construction	<input type="checkbox"/> Recomplete	<input checked="" type="checkbox"/> Other
	<input type="checkbox"/> Change Plans	<input type="checkbox"/> Plug and Abandon	<input type="checkbox"/> Temporarily Abandon	Change to Original APD
	<input type="checkbox"/> Convert to Injection	<input type="checkbox"/> Plug Back	<input type="checkbox"/> Water Disposal	

13. Describe Proposed or Completed Operation (clearly state all pertinent details, including estimated starting date of any proposed work and approximate duration thereof. If the proposal is to deepen directionally or recompleat horizontally, give subsurface locations and measured and true vertical depths of all pertinent markers and zones. Attach the Bond under which the work will be performed or provide the Bond No. on file with BLM/BIA. Required subsequent reports shall be filed within 30 days following completion of the involved operations. If the operation results in a multiple completion or recompleat in a new interval, a Form 3160-4 shall be filed once testing has been completed. Final Abandonment Notices shall be filed only after all requirements, including reclamation, have been completed, and the operator has determined that the site is ready for final inspection.)

CHANGE ACCESS ROUTE TO THE DANA FEDERAL #9. DRIVING DIRECTIONS GO EAST OF ROSWELL NM ON HWY 70 7.5 MILES, BETWEEN MILE MARKER 346 AND 347 TURN NORTH THRU GATE. GO .2 MILES TO DANA FEDERAL #1 AND KEEP GOING NORTH .5 MILES TO DANA FEDERAL #5. ROAD TURNS WEST. GO WEST .4 MILES THEN TURN NORTH AND GO .5 MILES TO DANA #9 ON RIGHT HAND SIDE OF ROAD. THIS WILL ACCESS THE WELL PAD ON THE SOUTHWEST.

ALL OF THESE ROADS ARE EXISTING ROADS AND THE LAST .5 MILES IS A RANCH ROAD THAT NEEDS TO BE UPGRADED. THIS CHANGE IN ACCESS ROUTE HAS BEEN REQUESTED BY THE SURFACE OWNER.

WE ARE PLANNING ON MOVING TO THIS LOCATION ON OCT 9TH OR 10TH. PLEASE EXPEDITE.

14. I hereby certify that the foregoing is true and correct.	
Electronic Submission #24054 verified by the BLM Well Information System For CHESAPEAKE OPERATING INC, sent to the Roswell Committed to AFMSS for processing by ARMANDO LOPEZ on 10/08/2003 (04AL0003SE)	
Name (Printed/Typed) SHARON E. DRIES	Title AUTHORIZED REPRESENTATIVE
Signature (Electronic Submission)	Date 10/08/2003

THIS SPACE FOR FEDERAL OR STATE OFFICE USE

Approved By ARMANDO A LOPEZ	Title PETROLEUM ENGINEER	Date 10/10/2003
Conditions of approval, if any, are attached. Approval of this notice does not warrant or certify that the applicant holds legal or equitable title to those rights in the subject lease which would entitle the applicant to conduct operations thereon.		Office Roswell

Title 18 U.S.C. Section 1001 and Title 43 U.S.C. Section 1212, make it a crime for any person knowingly and willfully to make to any department or agency of the United States any false, fictitious or fraudulent statements or representations as to any matter within its jurisdiction.

LOCATION VERIFICATION MAP

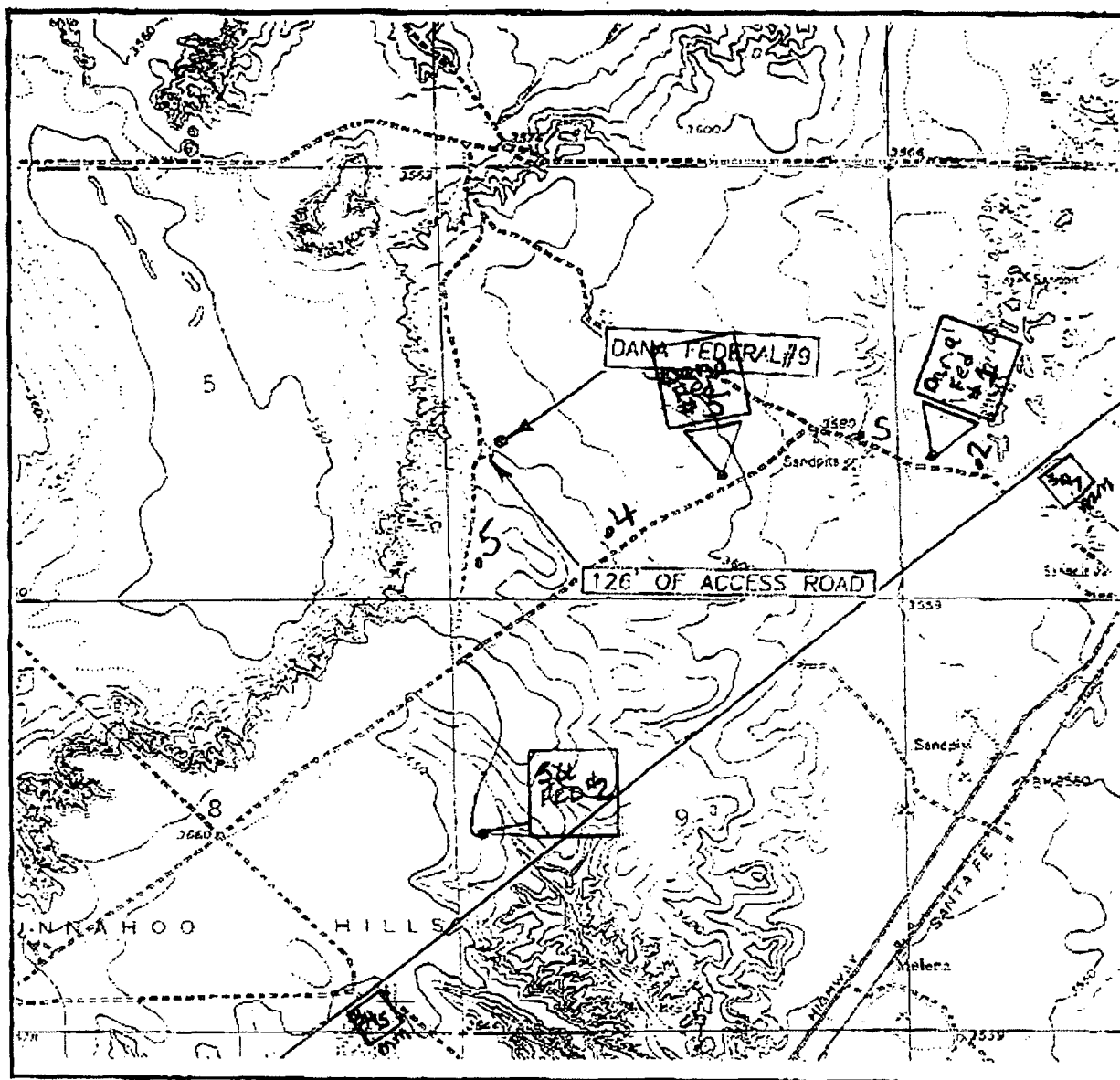

SCALE: 1" = 2000'

CONTOUR INTERVAL: 10'
MELENA, N.M.

SEC. 4 TWP. 9-S RGE. 25-E

SURVEY N.M.P.M.

COUNTY CHAVES

DESCRIPTION 1980' FSL & 660' FWL

ELEVATION 3616'

OPERATOR CHESAPEAKE OPERATING, INC.

LEASE DANA FEDERAL

U.S.G.S. TOPOGRAPHIC MAP
MELENA, N.M.

JOHN WEST SURVEYING
HOBBS, NEW MEXICO
(505) 393-3117

Exhibit 6-2