

Submit 3 Copies To Appropriate District Office
 District I
 1625 N. French Dr., Hobbs, NM 88240
 District II
 1301 W Grand Ave., Artesia, NM 88210
 District III
 1000 Rio Brazos Rd., Aztec, NM 87410
 District IV
 1220 S. St. Francis Dr., Santa Fe, NM 87505

State of New Mexico
 Energy, Minerals and Natural Resources

Form C-103
 May 27, 2004

OIL CONSERVATION DIVISION
 1220 South St. Francis Dr.
 Santa Fe, NM 87505

WELL API NO. 30-015-35341
5. Indicate Type of Lease S
6. State Oil & Gas Lease No.
7. Lease Name or Unit Agreement Name Karlsbad Corral SWD
8. Well Number 1
9. OGRID Number 148111
10. Pool name or Wildcat SWD: DELAWARE

SUNDRY NOTICES AND REPORTS ON WELLS
 (DO NOT USE THIS FORM FOR PROPOSALS TO DRILL OR TO DEEPEN OR PLUG BACK TO A DIFFERENT RESERVOIR. USE "APPLICATION FOR PERMIT" (FORM C-101) FOR SUCH PROPOSALS.)

1. Type of Well: Oil Well Gas Well x Other SWD

2. Name of Operator
Southwestern Energy Production Company

3. Address of Operator
2350 N. Sam Houston Pkwy., Ste. 125, Houston, TX 77032

4. Well Location
 Unit Letter J : 2222 feet from the S line and 2640 feet from the E line
 Section 11 Township 25S Range 29E Eddy County

11. Elevation (Show whether DR, RKB, RT, GR, etc.)
3093 GL

Pit or Below-grade Tank Application or Closure

Pit type _____ Depth to Groundwater _____ Distance from nearest fresh water well _____ Distance from nearest surface water _____

Pit Liner Thickness: _____ mil Below-Grade Tank: Volume _____ bbls; Construction Material _____

SEP 28 2007
 OCD-ARTESIA

12. Check Appropriate Box to Indicate Nature of Notice, Report or Other Data

NOTICE OF INTENTION TO:		SUBSEQUENT REPORT OF:	
PERFORM REMEDIAL WORK <input type="checkbox"/>	PLUG AND ABANDON <input type="checkbox"/>	REMEDIAL WORK <input type="checkbox"/>	ALTERING CASING <input type="checkbox"/>
TEMPORARILY ABANDON <input type="checkbox"/>	CHANGE PLANS <input type="checkbox"/>	COMMENCE DRILLING OPNS. <input type="checkbox"/>	P AND A <input type="checkbox"/>
PULL OR ALTER CASING <input type="checkbox"/>	MULTIPLE COMPL <input type="checkbox"/>	CASING/CEMENT JOB <input type="checkbox"/>	
OTHER: <input type="checkbox"/>		OTHER: <input type="checkbox"/>	

13. Describe proposed or completed operations. (Clearly state all pertinent details, and give pertinent dates, including estimated date of starting any proposed work). SEE RULE 1103. For Multiple Completions: Attach wellbore diagram of proposed completion or recompletion.

PURPOSE: Increase injectivity by opening additional intervals within the authorized Amended Administrative Order dated 02/25/2007.

MIRU 08/29/07- Pull injection equipment, temporarily isolate L. Bell Canyon perfs (3652-921') with bridge plug and perforate U. Bell Canyon @ 1 shot per 2': 3280'-92'; 3315'-59'; 3406'-46'; 3499'-507' & 3530'-604' (94 shots). U. Bell Canyon was acidized w/5000 gal 15% HCl and then sand frac w/95,000 # 16/30 sand and 57,000 gal. gel @ 91 BPM and 1800 psi. Clean out sand, drill out bridge plug, run injection equipment in hole with Aeroset packer set @ 3234' and begin injection into U and L Bell Canyon.

Ran successful mechanical integrity test (see attached pressure chart) on 09/14/2007.

I hereby certify that the information above is true and complete to the best of my knowledge and belief. I further certify that any pit or below-grade tank has been/will be constructed or closed according to NMOCD guidelines , a general permit or an (attached) alternative OCD-approved plan .

SIGNATURE Martha C. Howard TITLE Staff Regulatory Analyst DATE 09/27/2007

Type or print name Martha C. Howard E-mail address Martha_howard@swn.com Telephone No. 281-618-4887

For State Use Only
 APPROVED BY: Gerry Guye TITLE Compliance Officer DATE OCT 1 2007
 Conditions of Approval (if any): _____

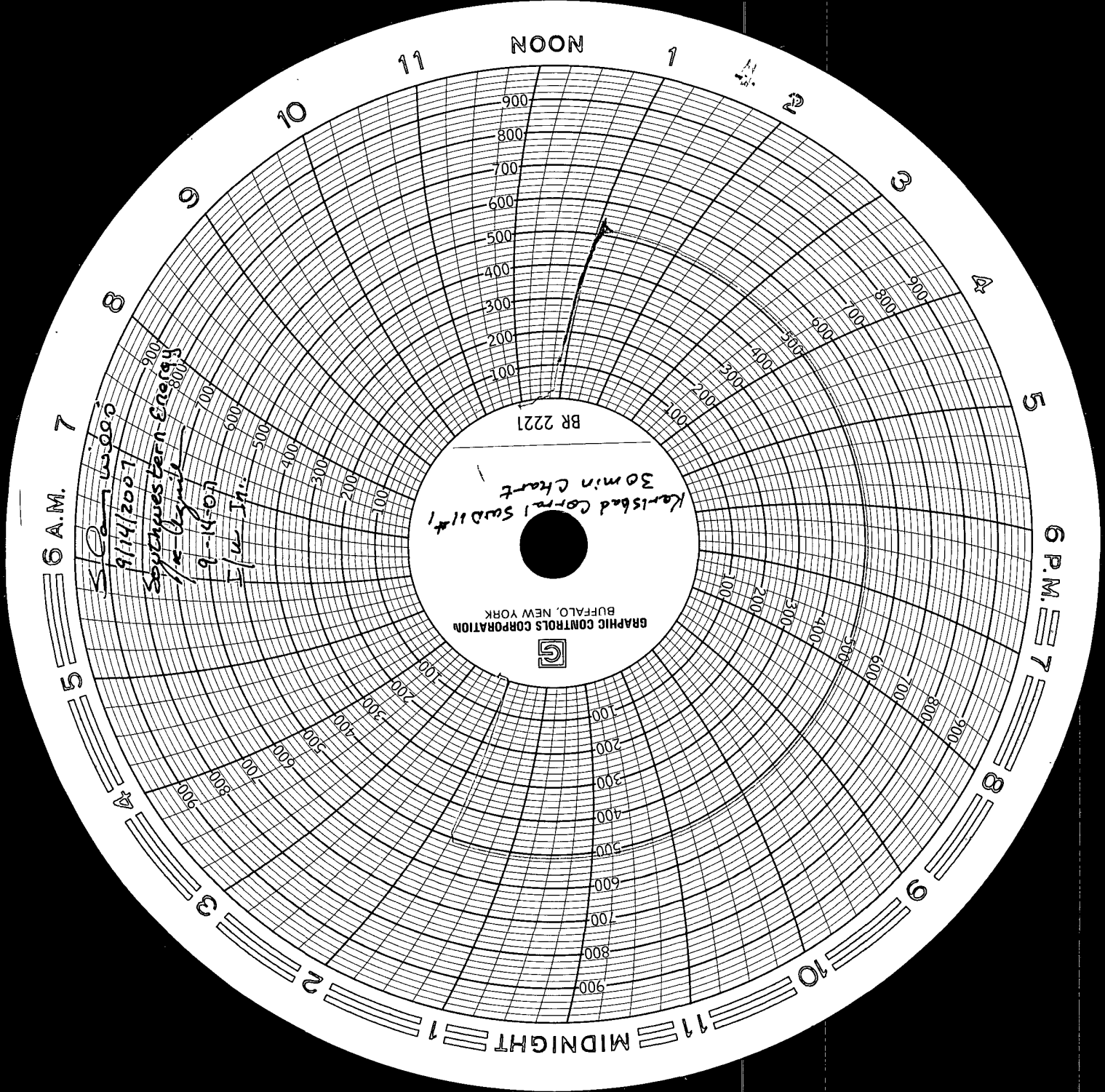

GRAPHIC CONTROLS CORPORATION
BUFFALO, NEW YORK



Karissbad Control Suddi #1
30 min Chart
BR 2221

Southwestern Energy
The Ogish
9-14-07
I/W J.H.

6 A.M.

6 P.M.

NOON

11 MIDNIGHT