

District I  
2625 N. French Dr., Hobbs, NM 88240  
District II  
1301 W. Grand Avenue, Artesia, NM 88210  
District III  
1000 Rio Brázos Road, Aztec, NM 87410  
District IV  
1220 S. St. Francis Dr., Santa Fe, NM 87505

State of New Mexico  
Energy Minerals and Natural Resources

Form C-144  
June 1, 2004



Oil Conservation Division  
1220 South St. Francis Dr.  
Santa Fe, NM 87505

For drilling and production facilities, submit to appropriate NMOCD District Office.  
For downstream facilities, submit to Santa Fe office

**Pit or Below-Grade Tank Registration or Closure**

Is pit or below-grade tank covered by a "general plan"? Yes ☐ No ☐

Type of action: Registration of a pit or below-grade tank ☐ Closure of a pit or below-grade tank ☒

DEC 10 2007  
OCD-ARTESIA

Operator: Burnett Oil Co Telephone: 677-5313 e-mail address: seay04@leaco.net  
Address: Box 188 Leas Hills N.M  
Facility or well name: Stevens A #13H API #: 30-015-34846 /L or Qtr/Qtr N Sec 13 T 17 R 30  
County: Eddy Latitude 32° 49' 41" Longitude 103° 55' 41" NAD: 1927 ☒ 1983 ☐ Surface Owner Federal ☒ State ☐ Private ☐ Indian ☐

**Pit**

Type: Drilling ☒ Production ☐ Disposal ☐

Workover ☐ Emergency ☐

Lined ☒ Unlined ☐

Liner type: Synthetic ☒ Thickness 12 mil Clay ☐

Pit Volume 3000 bbl

**Below-grade tank**

Volume: \_\_\_\_\_ bbl Type of fluid: \_\_\_\_\_

Construction material: \_\_\_\_\_

Double-walled, with leak detection? Yes ☐ If not, explain why not. \_\_\_\_\_

Depth to ground water (vertical distance from bottom of pit to seasonal high water elevation of ground water.) 3.00'

Less than 50 feet	(20 points)
50 feet or more, but less than 100 feet	(10 points)
100 feet or more	(0 points)

Wellhead protection area: (Less than 200 feet from a private domestic water source, or less than 1000 feet from all other water sources.)

Yes	(20 points)
No	(0 points)

Distance to surface water: (horizontal distance to all wetlands, playas, irrigation canals, ditches, and perennial and ephemeral watercourses.)

Less than 200 feet	(20 points)
200 feet or more, but less than 1000 feet	(10 points)
1000 feet or more	(0 points)

Ranking Score (Total Points)

0

If this is a pit closure: (1) attach a diagram of the facility showing the pit's relationship to other equipment and tanks. (2) Indicate disposal location: (check the onsite box if you are burying in place) onsite ☒ offsite ☐ If offsite, name of facility: \_\_\_\_\_. (3) Attach a general description of remedial action taken including remediation start date and end date. (4) Groundwater encountered: No ☐ Yes ☐ If yes, show depth below ground surface \_\_\_\_\_ ft. and attach sample results. (5)

Attach soil sample results and a diagram of sample locations and excavations.

Additional Comments: Our plan is to trench bury onsite. Excavate a trench adjacent to the drilling pit, line with 12mil plastic. Put contents of drilling pit in trench, cover with 20 mil plastic + 3 ft of clean soil. Sample bottom, and backfill pit only after OCD approves. Then backfill, level + seed. Notify BLM + OCD before starting + file sundry notice after closing will begin soon after approved.

I hereby certify that the information above is true and complete to the best of my knowledge and belief. I further certify that the above-described pit or below-grade tank has been/will be constructed or closed according to NMOCD guidelines ☐, a general permit ☒, or an (attached) alternative OCD-approved plan ☒.

Date: 12/7/2007

Printed Name/Title: Eddie W Seay Agent Signature: Eddie W Seay

Your certification and NMOCD approval of this application/closure does not relieve the operator of liability should the contents of the pit or tank contaminate ground water or otherwise endanger public health or the environment. Nor does it relieve the operator of its responsibility for compliance with any other federal, state, or local laws and/or regulations.

**See Attached  
Stipulations**

Approval: Gerry Guye  
Printed Name/Title: Compliance Officer

Signature: Gerry Guye Date: \_\_\_\_\_

DEC 11 2007

**SECTION 13, TOWNSHIP 17 SOUTH, RANGE 30 EAST, N.M.P.M.,**  
**EDDY COUNTY, NEW MEXICO**

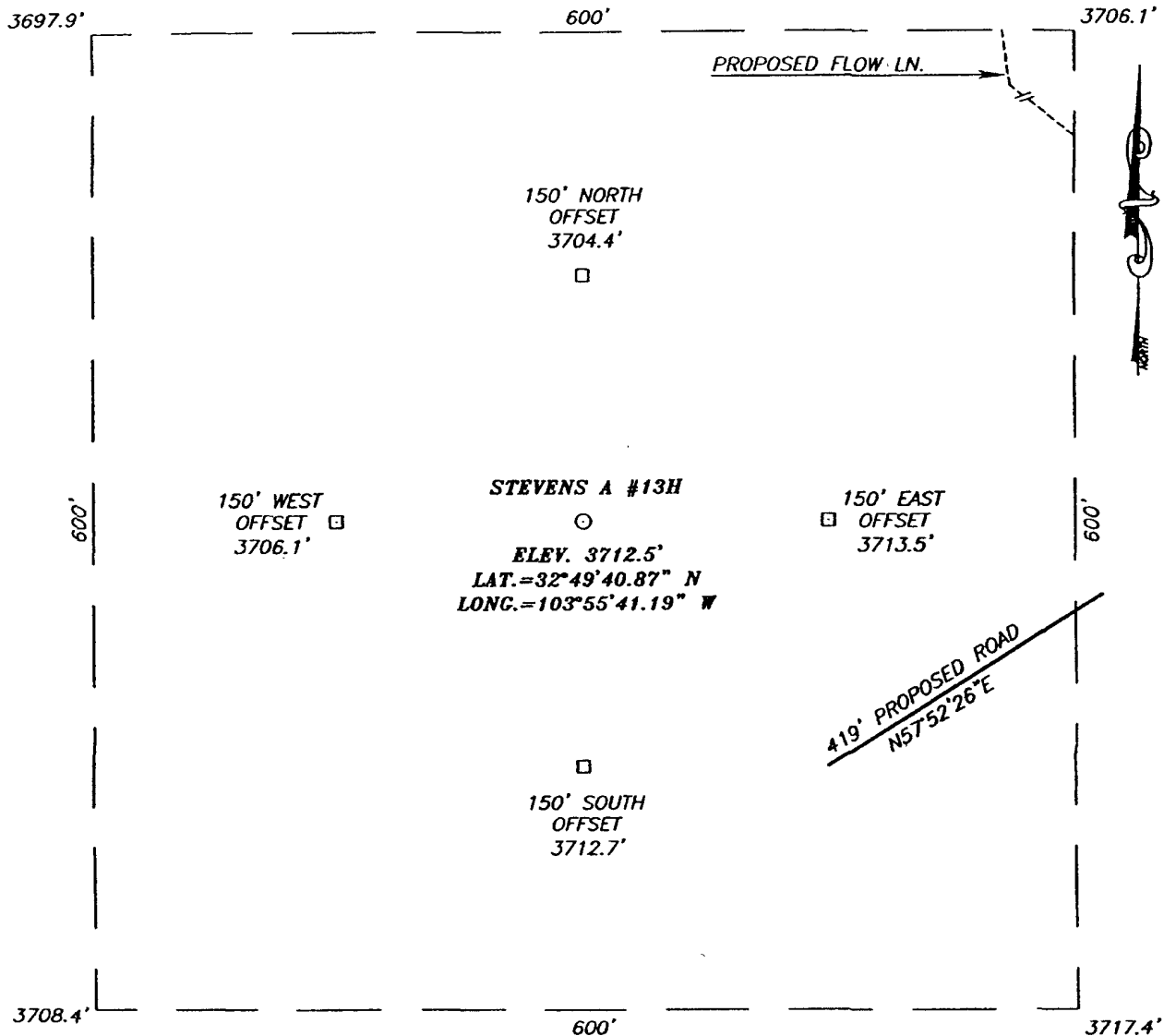

**DIRECTIONS TO LOCATION**

FROM THE INTERSECTION OF U.S. HWY. #82 AND CO. RD. #220, GO NORTH ON CO. RD. #220 APPROX. 0.84 MILES TO AN EXISTING ROAD TO THE EAST. TURN RIGHT AND GO EAST APPROX. 0.25 MILES TO A "Y" INTERSECTION. TAKE THE RIGHT FORK EAST APPROX. 0.22 MILES TO A ROAD INTERSECTION. TURN RIGHT AND GO SOUTH ON EXISTING ROAD APPROX. 0.25 MILES TO A PROPOSED ROAD SURVEY. FOLLOW ROAD SURVEY SOUTHWEST 419 FEET. THIS LOCATION IS 212 FEET NORTHWEST.

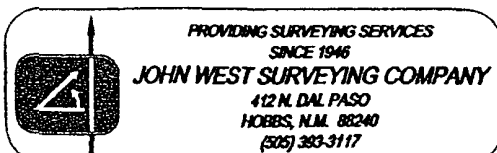
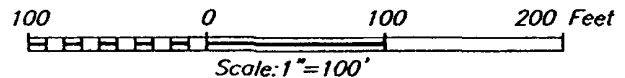

**BURNETT OIL COMPANY**

STEVENS A #13H WELL  
 LOCATED 330 FEET FROM THE SOUTH LINE  
 AND 1650 FEET FROM THE WEST LINE OF SECTION 13,  
 TOWNSHIP 17 SOUTH, RANGE 30 EAST, N.M.P.M.,  
 EDDY COUNTY, NEW MEXICO.

Survey Date: 02/03/06	Sheet 1 of 1 Sheets
W.O. Number: 06.11.0079	Dr By: D.S.R.
Date: 02/14/06	Disk: CD#1
06110079	Scale: 1"=100'

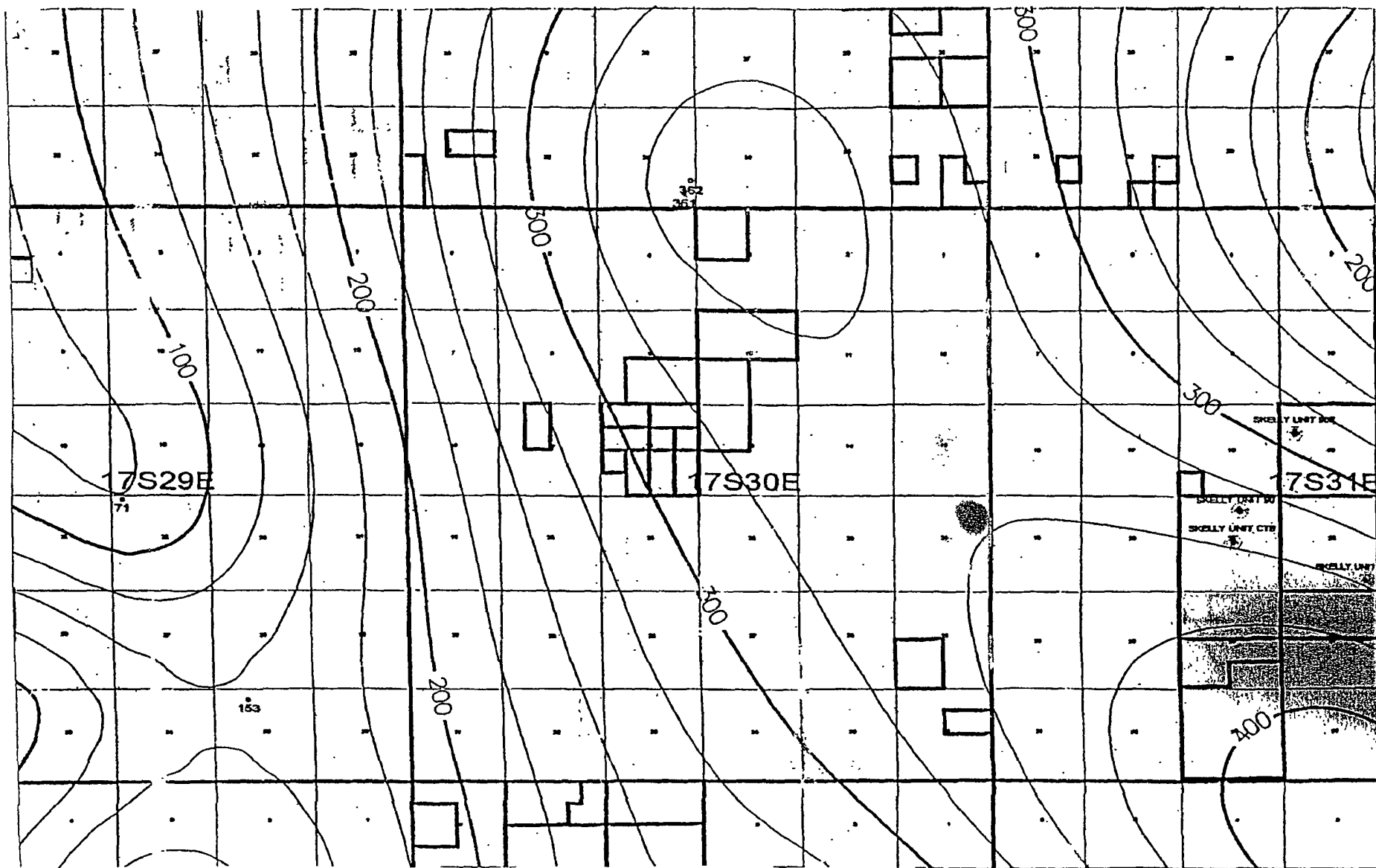

**Stipulations for closing**  
**Of Pit**

Samples are to be obtained from pit area and analysis submitted to NMOCD prior to back filling. Notify NMOCD 24 hours prior to obtaining samples.

If burial trench is to be constructed in the pit area, samples are to be obtained from that area and analyses submitted to NMOCD prior to lining the pit, but after contaminated soils have been excavated from trench area.

Notify NMOCD 24 hours prior to beginning closure.

If pit is situated in an agricultural area pit contents must be hauled to an NMOCD approved disposal area.

Pits must be closed within 6 months of the date production casing is set.

Encapsulation insitu will be accomplished by mixing earthen materials with the pit contents, as necessary to stiffen the pit contents sufficiently to provide physical stability and support for the pit cover. No fluids are to be encapsulated in the bury pit.