

District I
1625 N. French Dr., Hobbs, NM 88240
District II
1301 W. Grand Avenue, Artesia, NM 88210
District III
1000 Rio Brazos Road, Aztec, NM 87410
District IV
1220 S. St. Francis Dr., Santa Fe, NM 87505

State of New Mexico
Energy Minerals and Natural Resources
Oil Conservation Division
1220 South St. Francis Dr.
Santa Fe, NM 87505

Form C-144
June 1, 2004

For drilling and production facilities, submit to appropriate NMOCD District Office.
For downstream facilities, submit to Santa Fe office

Pit or Below-Grade Tank Registration or Closure

Is pit or below-grade tank covered by a "general plan"? Yes ☒ No ☐

Type of action: Registration of a pit or below-grade tank ☐ Closure of a pit or below-grade tank ☒

DEC 10 2007
OCD-ARTESIA

Operator: Burnett Oil Co Telephone: 477-2313 e-mail address: seay 04 @ leaco . net
Address: Box 188 Lees Hills NM
Facility or well name: Gissler #27 # API #: 30-015-34850 U/L or Qtr/Qtr I Sec 14 T 17 R 30
County: Eddy Latitude 32 50 01 Longitude 103 56 06 NAD: 1927 ☒ 1983 ☐ Surface Owner Federal ☒ State ☐ Private ☐ Indian ☐

Pit	Below-grade tank
Type: Drilling <input checked="" type="checkbox"/> Production <input type="checkbox"/> Disposal <input type="checkbox"/> Workover <input type="checkbox"/> Emergency <input type="checkbox"/> Lined <input checked="" type="checkbox"/> Unlined <input type="checkbox"/> Liner type: Synthetic <input checked="" type="checkbox"/> Thickness <u>12</u> mil Clay <input type="checkbox"/> Pit Volume <u>3000</u> bbl	Volume: _____ bbl Type of fluid: _____ Construction material: _____ Double-walled, with leak detection? Yes <input type="checkbox"/> If not, explain why not. _____
Depth to ground water (vertical distance from bottom of pit to seasonal high water elevation of ground water.) <u>300</u>	Less than 50 feet (20 points) 50 feet or more, but less than 100 feet (10 points) 100 feet or more (0 points)
Wellhead protection area: (Less than 200 feet from a private domestic water source, or less than 1000 feet from all other water sources.)	Yes (20 points) No (0 points)
Distance to surface water: (horizontal distance to all wetlands, playas, irrigation canals, ditches, and perennial and ephemeral watercourses.)	Less than 200 feet (20 points) 200 feet or more, but less than 1000 feet (10 points) 1000 feet or more (0 points)
	Ranking Score (Total Points) <u>0</u>

If this is a pit closure: (1) attach a diagram of the facility showing the pit's relationship to other equipment and tanks. (2) Indicate disposal location: (check the onsite box if you are burying in place) onsite ☒ offsite ☐ If offsite, name of facility: _____. (3) Attach a general description of remedial action taken including remediation start date and end date. (4) Groundwater encountered: No ☐ Yes ☐ If yes, show depth below ground surface _____ ft. and attach sample results. (5) Attach soil sample results and a diagram of sample locations and excavations.

Additional Comments: Our plan is to trench bury on location. Excavate a trench adjacent to drilling pit. Line trench with 12 mil plastic, put contents of drilling pit in trench. cover trench with 20 mil + 3 ft of clean soil. sample bottom of excavation, and backfill + level after OCD approves. Notify BLM + OCD before starting. file sundry notice after closing. Will begin soon after approved.

I hereby certify that the information above is true and complete to the best of my knowledge and belief. I further certify that the above-described pit or below-grade tank has been/will be constructed or closed according to NMOCD guidelines ☒, a general permit ☐, or an (attached) alternative OCD-approved plan ☒.

Date: 12/7/2007

Printed Name/Title: Eddie W Seay Agent Signature: Eddie W Seay

Your certification and NMOCD approval of this application/closure does not relieve the operator of liability should the contents of the pit or tank contaminate ground water or otherwise endanger public health or the environment. Nor does it relieve the operator of its responsibility for compliance with any other federal, state, or local laws and/or regulations.

See Attached
Stipulations

Approval: Gerry Guye
Printed Name/Title: Compliance Officer Signature: Gerry Guye Date: DEC 11 2007

SECTION 14, TOWNSHIP 17 SOUTH, RANGE 30 EAST, N.M.P.M.,
EDDY COUNTY, NEW MEXICO

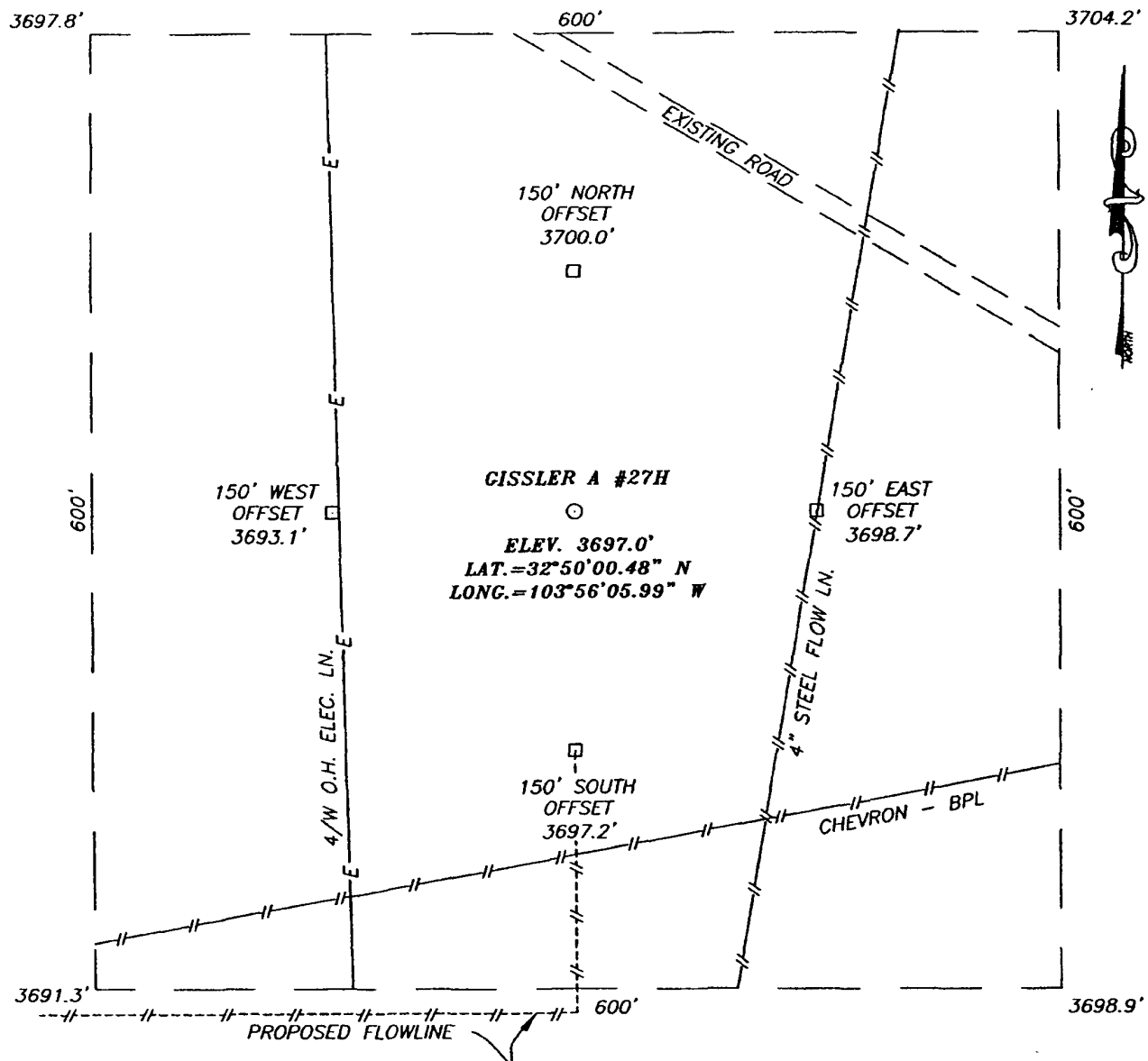

DIRECTIONS TO LOCATION

FROM THE INTERSECTION OF U.S. HWY. #82 AND CO. RD. #220, GO NORTH ON CO. RD. #220 APPROX. 1.4 MILES TO AN EXISTING ROAD TO THE LEFT. TURN AND GO NORTHWEST APPROX. 0.1 MILE. THIS LOCATION IS APPROX. 250 SOUTH.

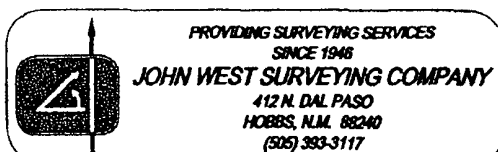
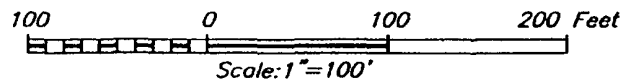

BURNETT OIL COMPANY

GISSLER A #27H WELL
 LOCATED 2310 FEET FROM THE SOUTH LINE
 AND 480 FEET FROM THE EAST LINE OF SECTION 14,
 TOWNSHIP 17 SOUTH, RANGE 30 EAST, N.M.P.M.,
 EDDY COUNTY, NEW MEXICO.

Survey Date: 02/02/06	Sheet 1 of 1 Sheets
W.O. Number: 06.11.0080	Dr By: D.S.R.
Date: 02/13/06	Disk: CD#1
06110080	Scale: 1"=100'

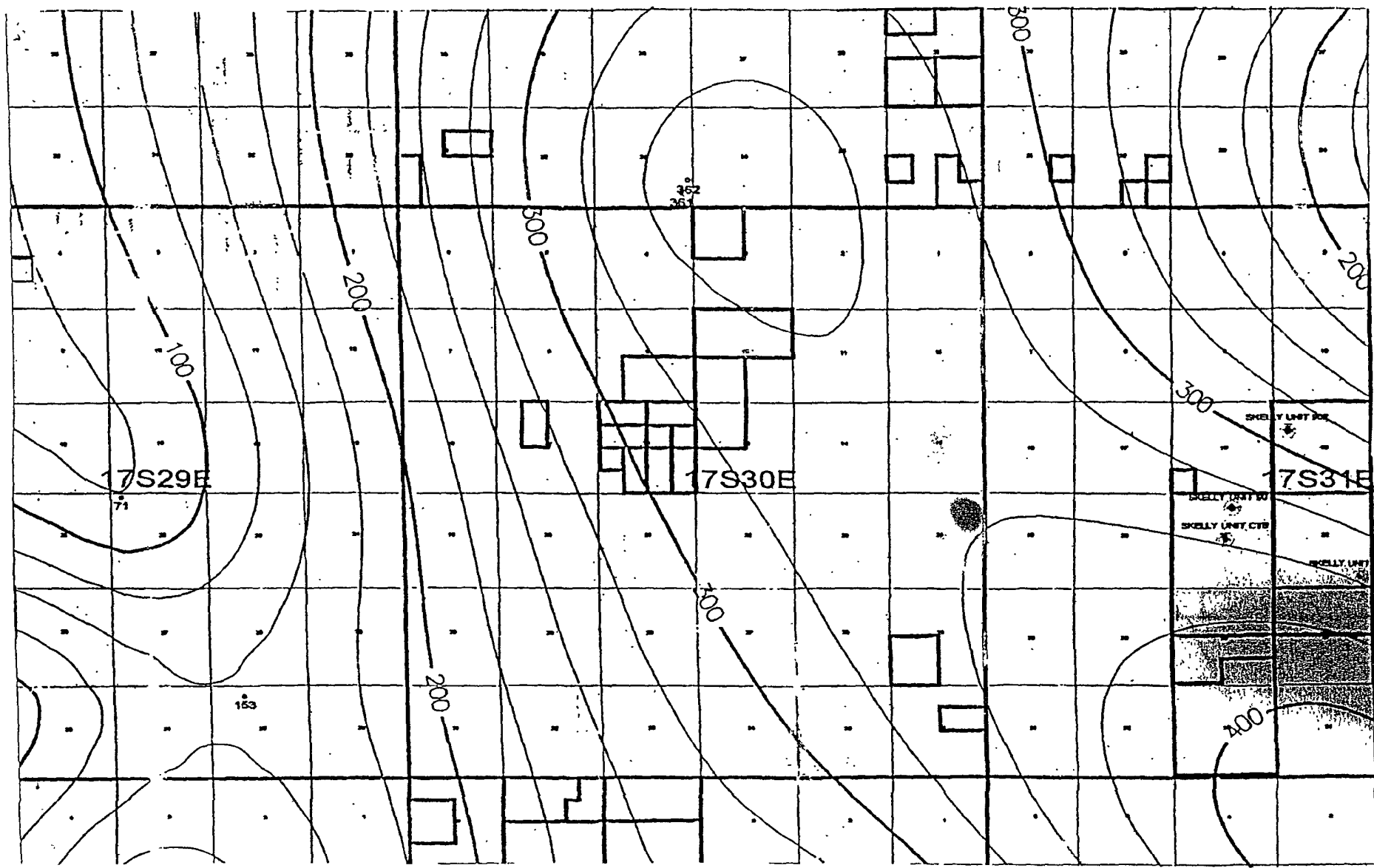

Stipulations for closing
Of Pit

Samples are to be obtained from pit area and analysis submitted to NMOCD prior to back filling. Notify NMOCD 24 hours prior to obtaining samples.

If burial trench is to be constructed in the pit area, samples are to be obtained from that area and analyses submitted to NMOCD prior to lining the pit, but after contaminated soils have been excavated from trench area.

Notify NMOCD 24 hours prior to beginning closure.

If pit is situated in an agricultural area pit contents must be hauled to an NMOCD approved disposal area.

Pits must be closed within 6 months of the date production casing is set.

Encapsulation insitu will be accomplished by mixing earthen materials with the pit contents, as necessary to stiffen the pit contents sufficiently to provide physical stability and support for the pit cover. No fluids are to be encapsulated in the bury pit.