

Submit 3 Copies To Appropriate District Office
District I
1625 N French Dr, Hobbs, NM 88240
District II
1301 W Grand Ave., Artesia, NM 88210
District III
1000 Rio Brazos Rd, Aztec, NM 87410
District IV
1220 S St Francis Dr, Santa Fe, NM 87505

State of New Mexico
Energy, Minerals and Natural Resources

Form C-103
May 27, 2004

OIL CONSERVATION DIVISION
1220 South St. Francis Dr.
Santa Fe, NM 87505

S

WELL API NO.
30-005-63986

5. Indicate Type of Lease
STATE ☐ FEE ☒

6. State Oil & Gas Lease No.
Fee

7. Lease Name or Unit Agreement Name

Charolette B Fee

8. Well Number #2

9. OGRID Number
014424

10. Pool name or Wildcat
West Pecos Slope Abo

SUNDRY NOTICES AND REPORTS ON WELLS
(DO NOT USE THIS FORM FOR PROPOSALS TO DRILL OR TO DEEPEN OR PLUG BACK TO A DIFFERENT RESERVOIR USE "APPLICATION FOR PERMIT" (FORM C-101) FOR SUCH PROPOSALS.)

1. Type of Well: Oil Well ☐ Gas Well ☒ Other

2. Name of Operator
McKay Oil Corporation

3. Address of Operator
P.O. Box 2014, Roswell, NM 88202-2014

DEC 4 2007
OCD-ARTESIA

4. Well Location

Unit Letter E : 2130' feet from the North line and 1280' feet from the West line
Section 17 Township 6S Range 23E NMPM Chaves County

11. Elevation (Show whether DR, RKB, RT, GR, etc.)
4112'

Pit or Below-grade Tank Application ☐ or Closure ☐

Pit type _____ Depth to Groundwater _____ Distance from nearest fresh water well _____ Distance from nearest surface water _____

Pit Liner Thickness: _____ mil Below-Grade Tank: Volume _____ bbls; Construction Material _____

12. Check Appropriate Box to Indicate Nature of Notice, Report or Other Data

NOTICE OF INTENTION TO:

PERFORM REMEDIAL WORK ☐ PLUG AND ABANDON ☐
TEMPORARILY ABANDON ☐ CHANGE PLANS ☒
PULL OR ALTER CASING ☐ MULTIPLE COMPL ☐

OTHER: ☐

SUBSEQUENT REPORT OF:

REMEDIAL WORK ☐ ALTERING CASING ☐
COMMENCE DRILLING OPNS. ☐ P AND A ☐
CASING/CEMENT JOB ☐

OTHER: ☐

13. Describe proposed or completed operations. (Clearly state all pertinent details, and give pertinent dates, including estimated date of starting any proposed work). SEE RULE 1103. For Multiple Completions: Attach wellbore diagram of proposed completion or recompletion.

Operator desires to move the location from 2130' FNL and 1280' FWL to 2130' FNL and 1650' FWL for geological reasons. The original location of 2130' FNL and 1280' FWL was originally approved by the OCD for a non-standard location. A new request for non-standard location will submitted for the new proposed location of 2130' FNL and 1650' FWL. The depth of hole, size of hole, casing program and cementing program will remain the same as originally permitted.

See attached C-102 and plats.

I hereby certify that the information above is true and complete to the best of my knowledge and belief. I further certify that any pit or below-grade tank has been/will be constructed or closed according to NMOC guidelines ☐, a general permit ☒ or an (attached) alternative OCD-approved plan ☐.

SIGNATURE [Signature] TITLE Agent DATE 11-28-07

Type or print name

E-mail address:

Telephone No.

For State Use Only

FOR RECORDS ONLY

APPROVED BY: [Signature] TITLE _____ DATE DEC 06 2007

Conditions of Approval (if any): Cannot approve at District level
NSL Required

State of New Mexico

DISTRICT I

1625 N. FRENCH DR., HOBBS, NM 88240

Energy, Minerals and Natural Resources Department

Form C-102

DISTRICT II

1301 W. GRAND AVENUE, ARTESIA, NM 88210

OIL CONSERVATION DIVISION

1220 SOUTH ST. FRANCIS DR.

Santa Fe, New Mexico 87505

Revised October 12, 2005
Submit to Appropriate District Office

State Lease - 4 Copies

Fee Lease - 3 Copies

DISTRICT III

1000 Rio Brazos Rd., Aztec, NM 87410

DISTRICT IV

1220 S. ST. FRANCIS DR., SANTA FE, NM 87505

WELL LOCATION AND ACREAGE DEDICATION PLAT

☐ AMENDED REPORT

API Number 30-005-63986	Pool Code 82740	Pool Name Pecos Slope Abo (West)
Property Code 23627	Property Name CHAROLETTE "B" FEE	Well Number 2
OGRID No. 014424	Operator Name MCKAY OIL CORPORATION	Elevation 4121'

Surface Location

UL or lot No.	Section	Township	Range	Lot Idn	Feet from the	North/South line	Feet from the	East/West line	County
F	17	6-S	23-E		2130	NORTH	1650	WEST	CHAVES

Bottom Hole Location If Different From Surface

UL or lot No.	Section	Township	Range	Lot Idn	Feet from the	North/South line	Feet from the	East/West line	County

Dedicated Acres 160.0	Joint or Infill	Consolidation Code	Order No.
---------------------------------	-----------------	--------------------	-----------

NO ALLOWABLE WILL BE ASSIGNED TO THIS COMPLETION UNTIL ALL INTERESTS HAVE BEEN CONSOLIDATED
OR A NON-STANDARD UNIT HAS BEEN APPROVED BY THE DIVISION

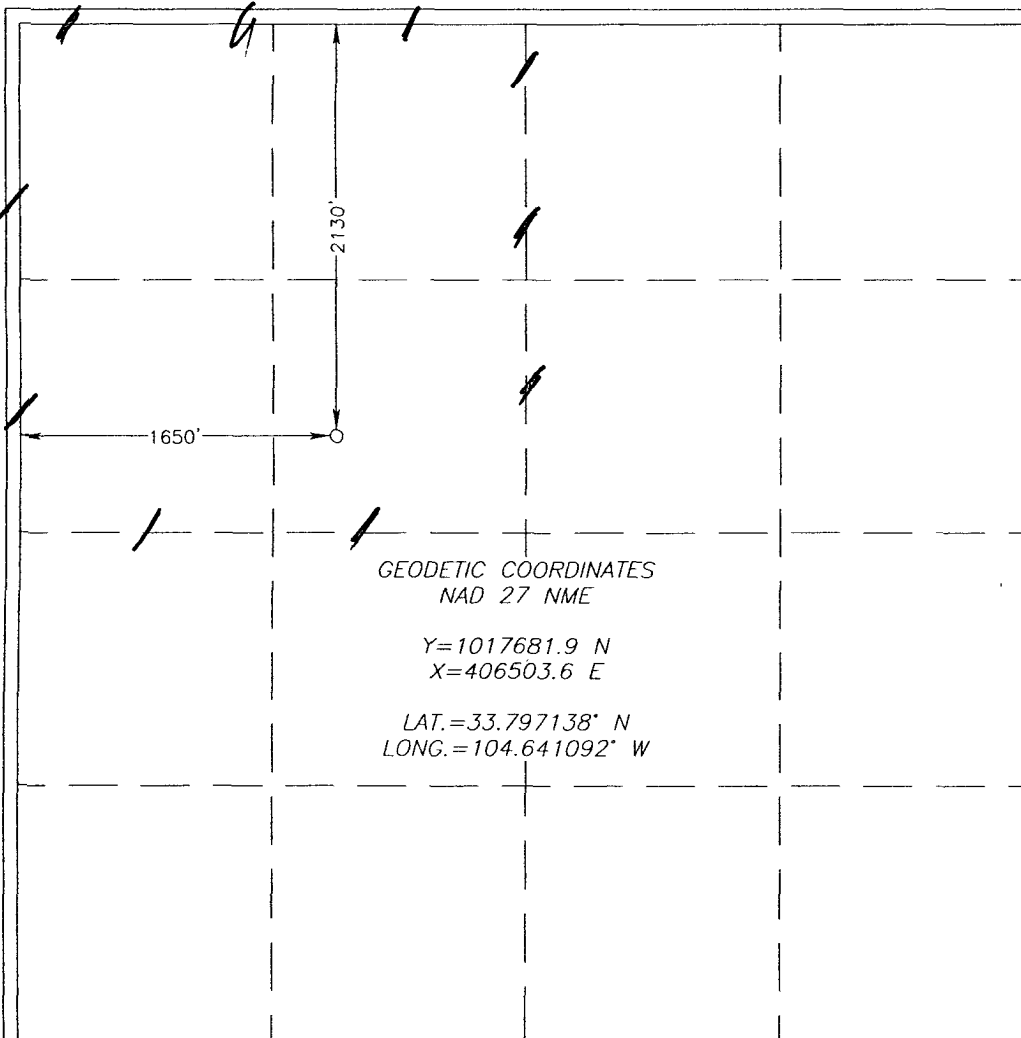

OPERATOR CERTIFICATION

I hereby certify that the information herein is true and complete to the best of my knowledge and belief, and that this organization either owns a working interest or unleased mineral interest in the land including the proposed bottom hole location or has a right to drill this well at this location pursuant to a contract with an owner of such mineral or working interest, or to a voluntary pooling agreement or a compulsory pooling order heretofore entered by the division.

James L. Schultz 11-28-07
Signature Date
James L. Schultz
Printed Name

SURVEYOR CERTIFICATION

I hereby certify that the well location shown on this plat was plotted from field notes of actual surveys made by me or under my supervision, and that the same is true and correct to the best of my belief.

NOVEMBER 08 2007
Date Surveyed
Signature & Seal of Professional Surveyor
3239
Certificate No. GARY EIDSON 12641
RONALD J. EIDSON 3239

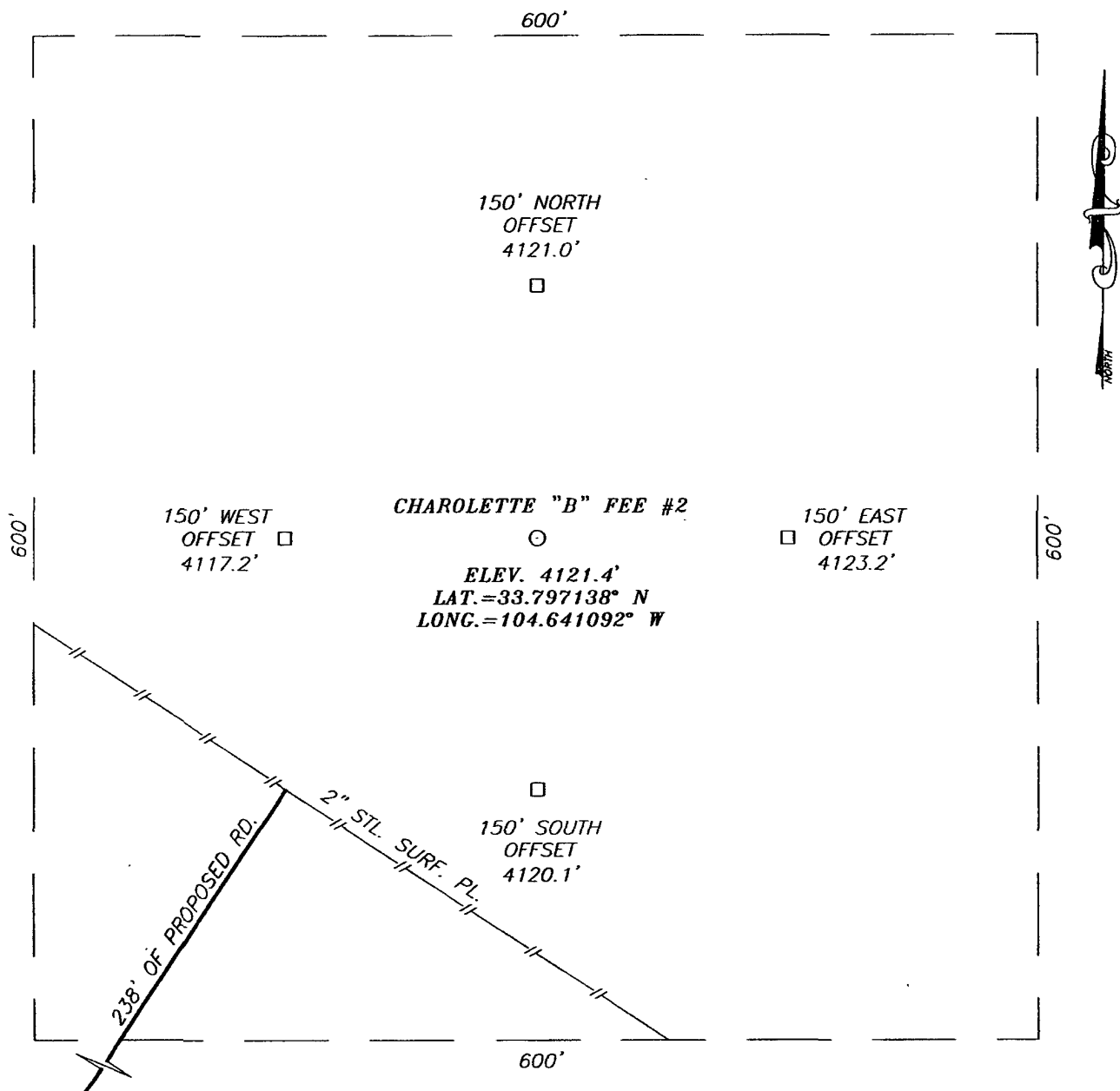

DIRECTIONS TO LOCATION

FROM THE INTERSECTION OF U.S. HWY. #285 AND CO. RD. #40 (STAR GRASS), GO WEST ON CO. RD. #40 APPROX. 3.3 MILES. TURN RIGHT AND GO NORTH APPROX. 0.15 MILES. BEND LEFT AND GO NORTHWEST APPROX. 0.14 MILES. TURN RIGHT AND GO NORTH APPROX. 0.2 MILES. THIS LOCATION IS APPROX. 450 FEET NORTHEAST.

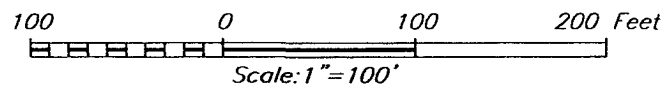

MCKAY OIL CORPORATION

CHAROLETTE "B" FEE #2 WELL
LOCATED 2130 FEET FROM THE NORTH LINE
AND 1650 FEET FROM THE WEST LINE OF SECTION 17,
TOWNSHIP 6 SOUTH, RANGE 23 EAST, N.M.P.M.,
CHAVES COUNTY, NEW MEXICO.

Survey Date: 11/08/07	Sheet 1 of 1 Sheets
W.O. Number: 07.11.1581	Dr By: AR
Date: 11/21/07	Rev 1: N/A
Disk: 07111581	Scale: 1"=100'



PROVIDING SURVEYING SERVICES
SINCE 1946

JOHN WEST SURVEYING COMPANY

412 N. DAL PASO
HOBBS, N.M. 88240
(505) 393-3117

VICINITY MAP

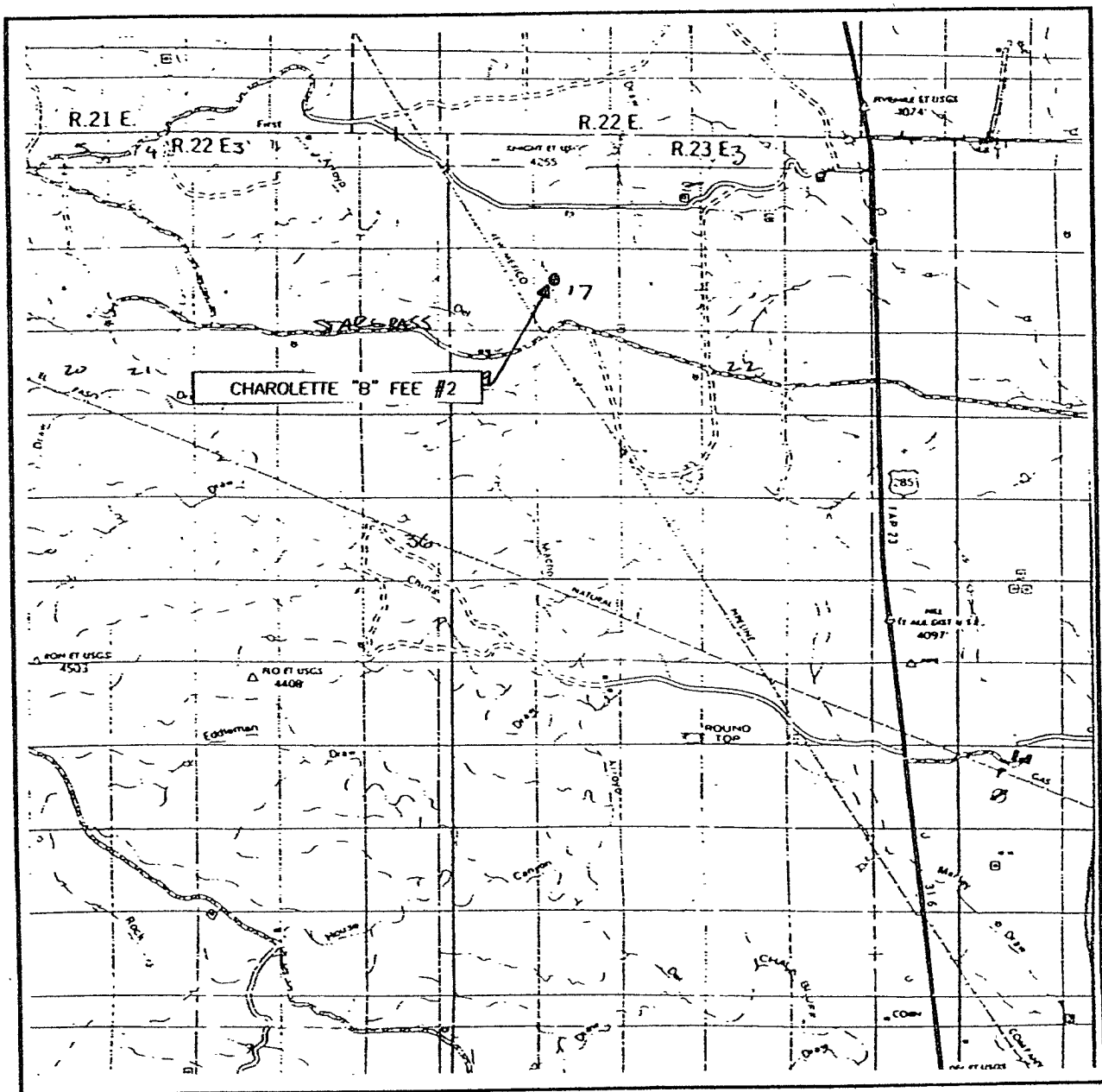

SCALE: 1" = 2 MILES

SEC. 17 TWP. 6-S RGE. 23-E

SURVEY N.M.P.M.

COUNTY CHAVES STATE NEW MEXICO

DESCRIPTION 2130' FNL & 1650' FWL

ELEVATION 4121'

OPERATOR MCKAY OIL CORPORATION

LEASE CHAROLETTE "B" FEE



PROVIDING SURVEYING SERVICES
SINCE 1946

JOHN WEST SURVEYING COMPANY

412 N. DAL PASO
HOBBS, N.M. 88240
(505) 393-3117

LOCATION VERIFICATION MAP

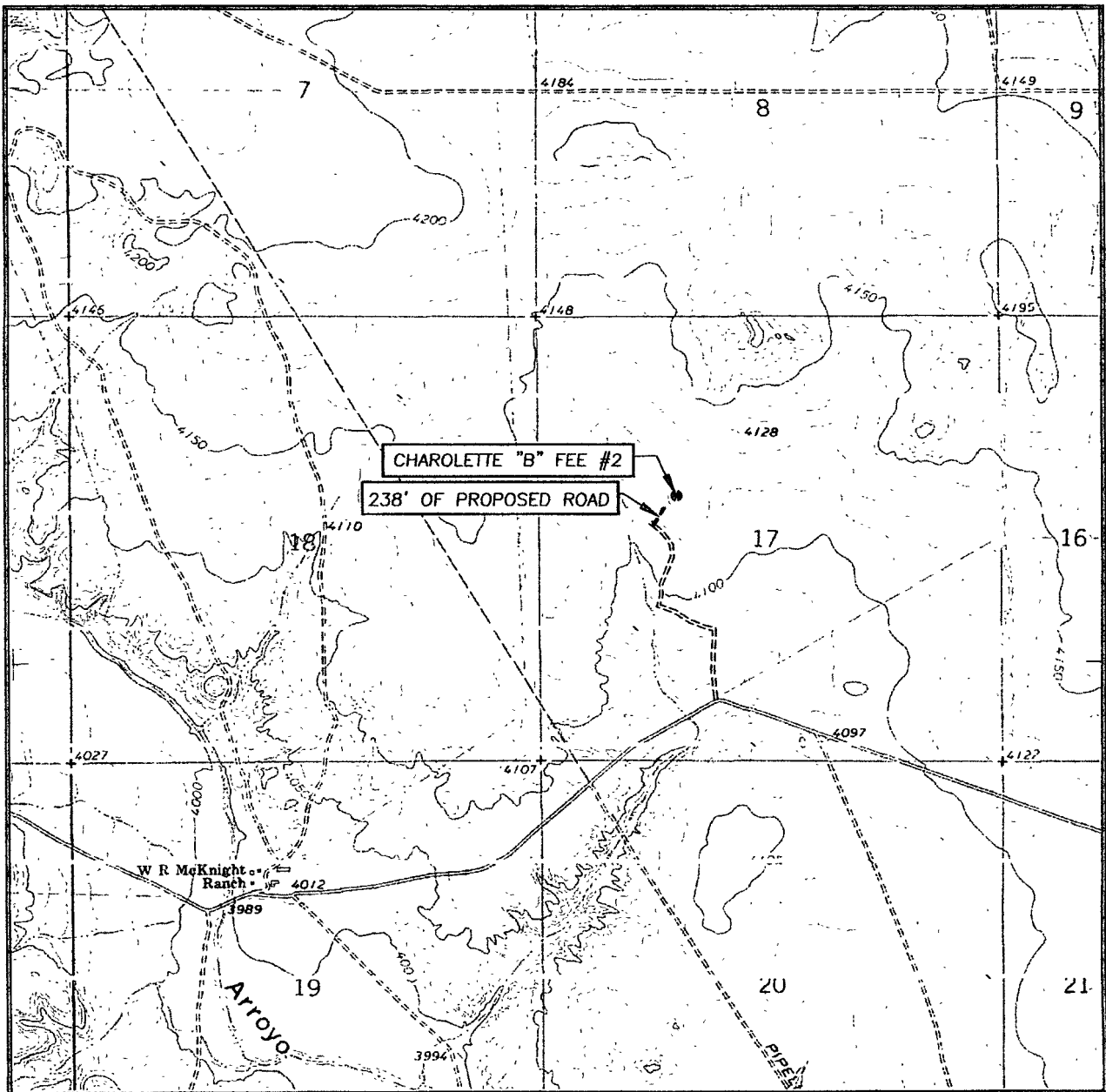

SCALE: 1" = 2000'

CONTOUR INTERVAL:
MESA SW, N.M. - 10'

SEC. 17 TWP. 6-S RGE. 23-E

SURVEY _____ N.M.P.M.

COUNTY CHAVES STATE NEW MEXICO

DESCRIPTION 2130' FNL & 1650' FWL

ELEVATION 4121'

OPERATOR MCKAY OIL CORPORATION

LEASE CHAROLETTE "B" FEE

U.S.G.S. TOPOGRAPHIC MAP

MESA SW, N.M.

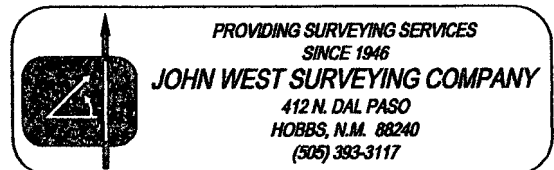

Arrant, Bryan, EMNRD

From: Arrant, Bryan, EMNRD
Sent: Thursday, December 06, 2007 11:04 AM
To: 'jschultz80@hotmail.com'; 'Carol Shanks'
Cc: Brooks, David K., EMNRD; Ezeanyim, Richard, EMNRD
Subject: Charolette B Fee # 2/API # 30-005-63986

Hi Carol,
We received a request on the above noted well from an agent whom I assume is Jim Schultz for a request to move the surface location for the above noted well.
Please note that a NSL needs to be approved by Santa Fe for this request.
I'm sorry, but I cannot approve this application.

Please call if you have any questions and take care,

Bryan G. Arrant
District II Geologist
New Mexico Oil Conservation Division
1310 West Grand Ave.
Artesia, NM 88210
505-748-1283 Ext. 103

CC: Well file

12/6/2007