

Submit 3 Copies To Appropriate District
Office
District I
1625 N. French Dr., Hobbs, NM 88240
District II
1301 W. Grand Ave., Artesia, NM 88210
District III
1000 Rio Brazos Rd., Aztec, NM 87410
District IV
1220 S. St. Francis Dr., Santa Fe, NM
87505

State of New Mexico
Energy, Minerals and Natural Resources

OIL CONSERVATION DIVISION
1220 South St. Francis Dr.
Santa Fe, NM 87505

Form C-103
May 27, 2004

SUNDRY NOTICES AND REPORTS ON WELLS (DO NOT USE THIS FORM FOR PROPOSALS TO DRILL OR TO DEEPEN OR PLUG BACK TO A DIFFERENT RESERVOIR USE "APPLICATION FOR PERMIT" (FORM C-101) FOR SUCH PROPOSALS.)		WELL API NO. 30-015-24640
1. Type of Well: Oil Well <input type="checkbox"/> Gas Well <input checked="" type="checkbox"/> Other <input type="checkbox"/> SWD		5. Indicate Type of Lease STATE <input checked="" type="checkbox"/> FEE <input type="checkbox"/>
2. Name of Operator BTA Oil Producers		6. State Oil & Gas Lease No. NM100333
3. Address of Operator 104 S. Pecos, Midland, TX 79701		7. Lease Name or Unit Agreement Name Watts Federal, 20509 JV-P
4. Well Location Unit Letter <u>A</u> : <u>910</u> feet from the <u>north</u> line and <u>800</u> feet from the <u>east</u> line Section <u>31</u> Township <u>23S</u> Range <u>28E</u> NMPM <u>Eddy</u> County		8. Well Number <u>1</u>
11. Elevation (Show whether DR, RKB, RT, GR, etc.) 3150' GR		9. OGRID Number <u>003002</u>
Pit or Below-grade Tank Application <input type="checkbox"/> or Closure <input type="checkbox"/>		
Pit type _____ Depth to Groundwater _____ Distance from nearest fresh water well _____ Distance from nearest surface water _____		
Pit Liner Thickness: _____ mil Below-Grade Tank: Volume _____ bbls; Construction Material _____		

12. Check Appropriate Box to Indicate Nature of Notice, Report or Other Data

NOTICE OF INTENTION TO:		SUBSEQUENT REPORT OF:	
PERFORM REMEDIAL WORK <input type="checkbox"/>	PLUG AND ABANDON <input type="checkbox"/>	REMEDIAL WORK <input type="checkbox"/>	ALTERING CASING <input type="checkbox"/>
TEMPORARILY ABANDON <input type="checkbox"/>	CHANGE PLANS <input type="checkbox"/>	COMMENCE DRILLING OPNS. <input type="checkbox"/>	P AND A <input type="checkbox"/>
PULL OR ALTER CASING <input type="checkbox"/>	MULTIPLE COMPL <input type="checkbox"/>	CASING/CEMENT JOB <input type="checkbox"/>	
OTHER: <input type="checkbox"/>		OTHER: Repair Tubing Leak/MIT <input checked="" type="checkbox"/>	

13. Describe proposed or completed operations. (Clearly state all pertinent details, and give pertinent dates, including estimated date of starting any proposed work). SEE RULE 1103. For Multiple Completions: Attach wellbore diagram of proposed completion or recompletion.

Tubing repaired and well was integrity tested as follows:

11/01-05/2007 PU On/Off Tool for Arrow Set I Packer and 174 Jts 2-3/8" 8rd Tubing. RIH.
RU Pump Truck. Circ hole with 110 bbls packer fluid. Latch onto packer.
Flange down BOP, Flange up WH. Pressure Test and Chart Record Casing and Packer Test.
Test held pressure. RD Pulling Unit.

(Copy of submittal to BLM attached)

I hereby certify that the information above is true and complete to the best of my knowledge and belief. I further certify that any pit or below-grade tank has been/will be constructed or closed according to NMOCD guidelines ☐, a general permit ☐ or an (attached) alternative OCD-approved plan ☐.

SIGNATURE _____ TITLE Field Foreman DATE 02/11/2008

Type or print name Clay Tipton E-mail address: pinskeep@btaoil.com Telephone No. 432-682-3753
For State Use Only

APPROVED BY: RICHARD / NGAS TITLE COMPLIANCE OFFICER DATE 2/15/08
Conditions of Approval (if any):

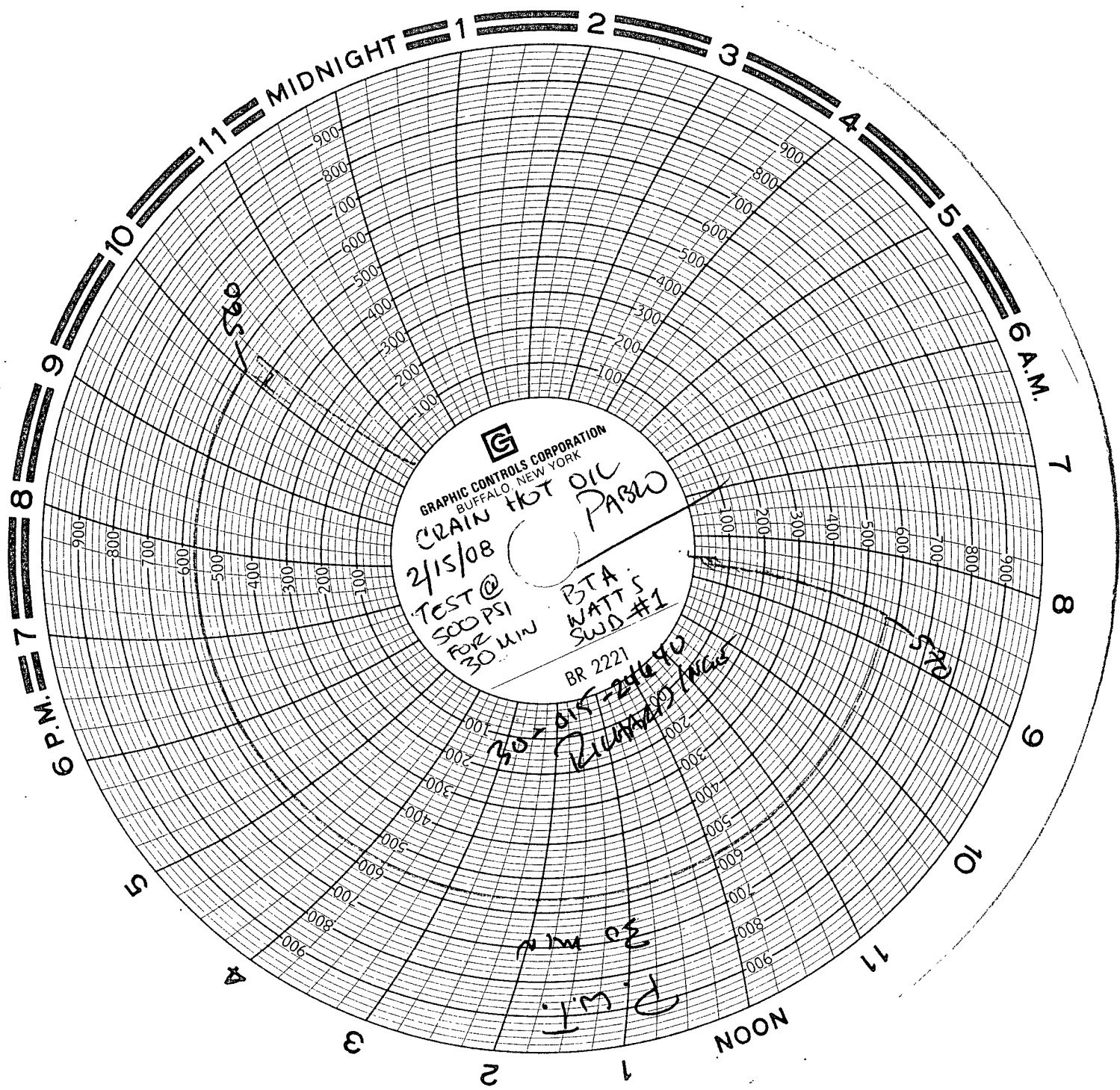

GRAPHIC CONTROLS CORPORATION
BUFFALO, NEW YORK

CRAIN HOT OIL
PABO

2/15/08
TEST @
500 PSI
FOR
30 MIN

P.T.A.
WATT'S
SWD #1

BR 2221

30-015-24040
24000 INCH

30 min

P.M.T.

500