

Submit 3 Copies To Appropriate District Office  
District I  
1625 N French Dr, Hobbs, NM 88240  
District II  
1301 W Grand Ave, Artesia, NM 88210  
District III  
1000 Rio Brazos Rd, Aztec, NM 87410  
District IV  
1220 S St Francis Dr., Santa Fe, NM 87505

State of New Mexico  
Energy, Minerals and Natural Resources

Form C-103  
May 27, 2004

OIL CONSERVATION DIVISION  
1220 South St. Francis Dr.  
Santa Fe, NM 87505

S

WELL API NO. 30-005-61896
5. Indicate Type of Lease STATE <input checked="" type="checkbox"/> FEE <input type="checkbox"/>
6. State Oil & Gas Lease No. LG-1008
7. Lease Name or Unit Agreement Name BERRENDO WP STATE
8. Well Number 1
9. OGRID Number 025575
10. Pool name or Wildcat PECOS SLOPE ABO

Pit or Below-grade Tank Application ☐ or Closure ☐

Pit type \_\_\_\_\_ Depth to Groundwater \_\_\_\_\_ Distance from nearest fresh water well \_\_\_\_\_ Distance from nearest surface water \_\_\_\_\_

Pit Liner Thickness: \_\_\_\_\_ mil Below-Grade Tank: Volume \_\_\_\_\_ bbls; Construction Material \_\_\_\_\_

SUNDRY NOTICES AND REPORTS ON WELLS  
(DO NOT USE THIS FORM FOR PROPOSALS TO DRILL OR TO DEEPEN OR PLUG BACK TO A DIFFERENT RESERVOIR USE "APPLICATION FOR PERMIT" (FORM C-101) FOR SUCH PROPOSALS)

1. Type of Well: Oil Well ☐ Gas Well ☒ Other \_\_\_\_\_

2. Name of Operator  
Yates Petroleum Corporation

3. Address of Operator  
105 S. 4<sup>th</sup> Street, Artesia, NM 88210

4. Well Location  
Unit Letter A : 660 feet from the North line and 660 feet from the East line  
Section 36 Township 10S Range 24E NMPM Chaves County

11. Elevation (Show whether DR, RKB, RT, GR, etc.)

12. Check Appropriate Box to Indicate Nature of Notice, Report or Other Data

NOTICE OF INTENTION TO:	SUBSEQUENT REPORT OF:
PERFORM REMEDIAL WORK <input type="checkbox"/>	REMEDIAL WORK <input type="checkbox"/>
TEMPORARILY ABANDON <input type="checkbox"/>	ALTERING CASING <input type="checkbox"/>
PULL OR ALTER CASING <input type="checkbox"/>	COMMENCE DRILLING OPNS. <input type="checkbox"/>
PLUG AND ABANDON <input type="checkbox"/>	PLUG AND ABANDON <input type="checkbox"/>
CHANGE PLANS <input type="checkbox"/>	CASING/CEMENT JOB <input type="checkbox"/>
MULTIPLE COMPL <input type="checkbox"/>	OTHER: SHUT IN TEST <input checked="" type="checkbox"/>

13. Describe proposed or completed operations. (Clearly state all pertinent details, and give pertinent dates, including estimated date of starting any proposed work). SEE RULE 1103. For Multiple Completions: Attach wellbore diagram of proposed completion or recompletion.

Yates Petroleum Corporation is performing this Mechanical Integrity Test pursuant to rule 203 and in full compliance with the testing & reporting provisions of Supplemental Stipulation and agreement effective October 24, 2002, as to Shut-in Wells.

MIT ran on 2/7/2008. Chart attached.

Notified Richard Inge with OCD on 2/7/2008. No witness.

FINAL T/A EXTENSION  
Date of Last Production NONE - SHUT-IN SINCE PAB  
Well must be returned to beneficial use or a P/A plan submitted prior to 8/19/2008

I hereby certify that the information above is true and complete to the best of my knowledge and belief. I further certify that any pit or below-grade tank has been/will be constructed or closed according to NMOCD guidelines ☐, a general permit ☒ or an (attached) alternative OCD-approved plan ☐.

SIGNATURE Susan S. Lopez TITLE Regulatory Compliance Tech DATE February 12, 2008  
Type or print name Susan S. Lopez E-mail address: susanl@ypcnm.com Telephone No. 575-748-1471

For State Use Only  
APPROVED BY: Richard Inge TITLE Compliance Officer DATE 2/19/08  
Conditions of Approval (if any):

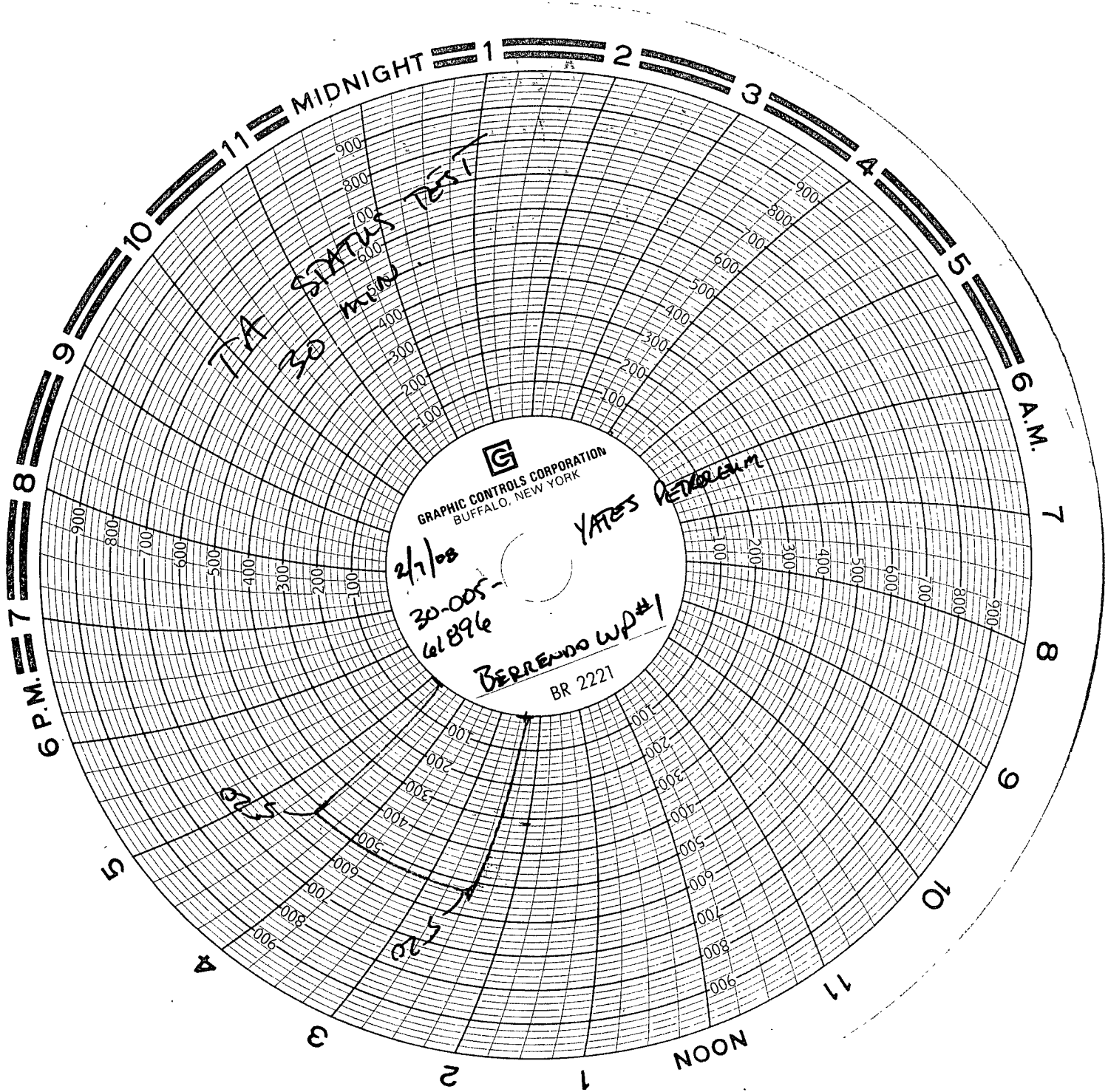

GRAPHIC CONTROLS CORPORATION  
BUFFALO, NEW YORK

2/1/08  
30-005-  
61896

YATES Petroleum  
Berrendo WP#1  
BR 2221

TA STATUS TEST  
30 min

2/6/08

Called Richard INGE

2/7/08

Richard could not  
make it

~~PA~~