

Submit 3 Copies To Appropriate District Office  
District I  
1625 N. French Dr., Hobbs, NM 88240  
District II  
1301 W. Grand Ave., Artesia, NM 88210  
District III  
1000 Rio Brazos Rd., Aztec, NM 87410  
District IV  
1220 S. St. Francis Dr., Santa Fe, NM 87505

State of New Mexico  
Energy, Minerals and Natural Resources

Form C-103  
May 27, 2004

OIL CONSERVATION DIVISION  
1220 South St. Francis Dr.  
Santa Fe, NM 87505

|   |              |
|---|--------------|
| WELL API NO.  | 30-015-34027 |
| 5. Indicate Type of Lease<br>STATE <input checked="" type="checkbox"/> FEE <input type="checkbox"/> |              |
| 6. State Oil & Gas Lease No.<br>VO5751-1  |              |
| 7. Lease Name or Unit Agreement Name<br>Midnight "13" State   |              |
| 8. Well Number  | 001          |
| 9. OGRID Number   | 158898       |
| 10. Pool name or Wildcat<br>Wildcat - San Andres  |              |

Pit or Below-grade Tank Application ☐ or Closure ☐

Pit type \_\_\_\_\_ Depth to Groundwater \_\_\_\_\_ Distance from nearest fresh water well \_\_\_\_\_ Distance from nearest surface water \_\_\_\_\_

Pit Liner Thickness: \_\_\_\_\_ mil Below-Grade Tank: Volume \_\_\_\_\_ bbls; Construction Material \_\_\_\_\_

SUNDRY NOTICES AND REPORTS ON WELLS  
(DO NOT USE THIS FORM FOR PROPOSALS TO DRILL OR TO DEEPEN OR PLUG BACK TO A DIFFERENT RESERVOIR. USE "APPLICATION FOR PERMIT" (FORM C-101) FOR SUCH PROPOSALS.)

1. Type of Well: Oil Well ☒ Gas Well ☐ Other ☐

2. Name of Operator  
Ameristate Exploration, L.L.C. MAR 27 2008

3. Address of Operator  
401 Congress Suite 2900  
Austin, Texas 78701 OCD-ARTESIA

4. Well Location  
Unit Letter D : 660 feet from the North line and 950 feet from the West line  
Section 13 Township 16S Range 26E NMPM County Eddy

11. Elevation (Show whether DR, RKB, RT, GR, etc.)  
3387' GR

12. Check Appropriate Box to Indicate Nature of Notice, Report or Other Data

|  |  |  |  |
|--|--|--|--|
| NOTICE OF INTENTION TO:                        |  | SUBSEQUENT REPORT OF:                            |  |
| PERFORM REMEDIAL WORK <input type="checkbox"/> | PLUG AND ABANDON <input checked="" type="checkbox"/> | REMEDIAL WORK <input type="checkbox"/>           | ALTERING CASING <input type="checkbox"/> |
| TEMPORARILY ABANDON <input type="checkbox"/>   | CHANGE PLANS <input type="checkbox"/>                | COMMENCE DRILLING OPNS. <input type="checkbox"/> | P AND A <input type="checkbox"/>         |
| PULL OR ALTER CASING <input type="checkbox"/>  | MULTIPLE COMPL <input type="checkbox"/>              | CASING/CEMENT JOB <input type="checkbox"/>       |  |
| OTHER: <input type="checkbox"/>                |  | OTHER: <input type="checkbox"/>                  |  |

13. Describe proposed or completed operations. (Clearly state all pertinent details, and give pertinent dates, including estimated date of starting any proposed work). SEE RULE 1103. For Multiple Completions: Attach wellbore diagram of proposed completion or recompletion.

1. TIH to 5,700' and displace hole w/10 ppg plug mud.
  2. Spot 35 sack Class "C" cement plug @ 3,500'.
  3. Spot 50 sack Class "C" cement plug @ 1,500'.
  4. Set CIBP @ 1,350' and cap w/35 sacks of Class "C" cement.
  5. Spot 50 sack Class "C" cement plug @ 450'.
  6. Spot 10 sack Class "C" cement plug from 30' to surface.
  7. Cut off wellhead and weld on dry hole marker.
- (Note: No casing will be pulled from well.)

See attached conditions of approval.

I hereby certify that the information above is true and complete to the best of my knowledge and belief. I further certify that any pit or below-grade tank has been/will be constructed or closed according to NMOCD guidelines ☐, a general permit ☐ or an (attached) alternative OCD-approved plan ☐.

SIGNATURE Bill Pierce TITLE Consulting Engineer DATE 03/25/2008

Type or print name Bill Pierce

E-mail address: bill@dpss.us

Telephone No. (432)570-6009

For State Use Only

APPROVED BY: Gerry Guye TITLE Gerry Guye DATE APR 9 2008  
Conditions of Approval (if any): Compliance Officer

Conditions of Approval  
Midnight 13 State #1

- A 100' cement plug must be placed at the Top of the Wolfcamp (@ 5548').

Midnight 13 State #1  
Ameristate Expl

Created on 3/27/2008 2:52:26 PM

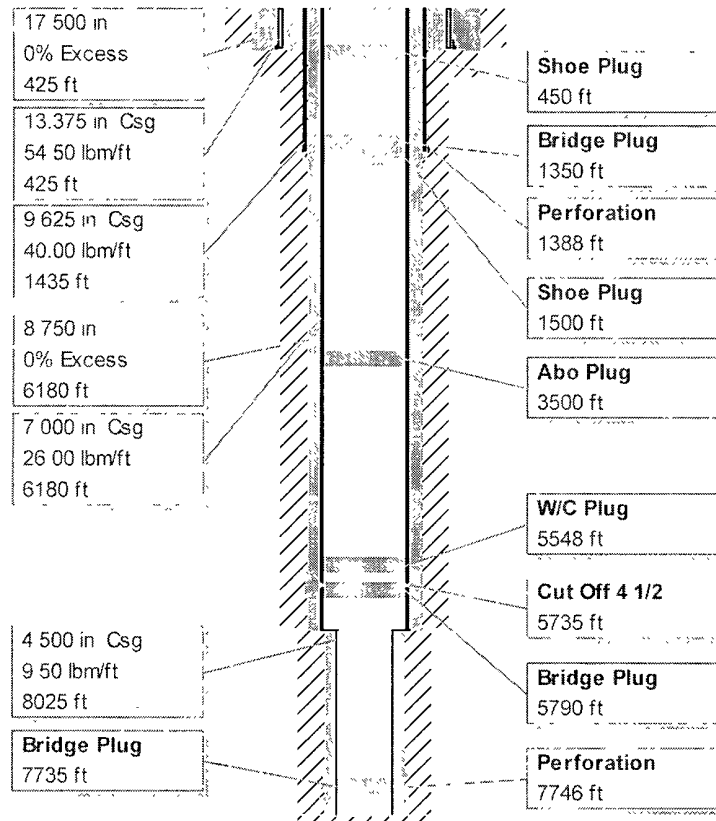

i-Handbook\* - \*a mark of Schlumberger