

District I  
1625 N French Dr., Hobbs, NM 88240  
District II  
1301 W Grand Avenue, Artesia, NM 88210  
District III  
1000 Rio Brazos Road, Aztec, NM 87410  
District IV  
1220 S. St. Francis Dr., Santa Fe, NM 87505

State of New Mexico  
Energy Minerals and Natural Resources

Oil Conservation Division  
1220 South St. Francis Dr.  
Santa Fe, NM 87505

Form C-144  
June 1, 2004  
For drilling and production facilities, submit to appropriate NMOCD District Office.  
For downstream facilities, submit to Santa Fe office

Pit or Below-Grade Tank Registration or Closure

APR 18 2008

Is pit or below-grade tank covered by a "general plan"? Yes ☐ No ☐

Type of action: Registration of a pit or below-grade tank ☐ Closure of a pit or below-grade tank ☒

OCD-ARTESIA

Operator: Burnett Oil Co Telephone: 677-2313 e-mail address: seay 04@leaco.net

Address: Box 198 Loco Hills NM

Facility or well name: Gissler H #31 API #: 30-015-36035 U/L or Qtr/Qtr 0 Sec 14 T 17 R 30

County: Eddy Latitude 32.8293 Longitude 103.9412 NAD: 1927 ☐ 1983 ☐ Surface Owner Federal ☒ State ☐ Private ☐ Indian ☐

Pit

Type: Drilling ☒ Production ☐ Disposal ☐

Workover ☐ Emergency ☐

Lined ☒ Unlined ☐

Liner type: Synthetic ☒ Thickness 12 mil Clay ☐

Pit Volume 4000 bbl

Below-grade tank

Volume: \_\_\_\_\_ bbl Type of fluid: \_\_\_\_\_

Construction material: \_\_\_\_\_

Double-walled, with leak detection? Yes ☐ If not, explain why not.

See attached  
Conditions of Approval

Depth to ground water (vertical distance from bottom of pit to seasonal high water elevation of ground water.)

300 + feet

Less than 50 feet

(20 points)

50 feet or more, but less than 100 feet

(10 points)

100 feet or more

(0 points)

Wellhead protection area: (Less than 200 feet from a private domestic water source, or less than 1000 feet from all other water sources.)

Yes

(20 points)

No

(0 points)

Distance to surface water. (horizontal distance to all wetlands, playas, irrigation canals, ditches, and perennial and ephemeral watercourses.)

Less than 200 feet

(20 points)

200 feet or more, but less than 1000 feet

(10 points)

1000 feet or more

(0 points)

Ranking Score (Total Points)

If this is a pit closure: (1) attach a diagram of the facility showing the pit's relationship to other equipment and tanks. (2) Indicate disposal location: (check the onsite box if you are burying in place) onsite ☒ offsite ☐ If offsite, name of facility \_\_\_\_\_. (3) Attach a general description of remedial action taken including remediation start date and end date. (4) Groundwater encountered: No ☐ Yes ☐ If yes, show depth below ground surface \_\_\_\_\_ ft. and attach sample results. (5) Attach soil sample results and a diagram of sample locations and excavations.

Additional Comments: Our plan is to trench bury onsite. Excavate trench adjacent to drilling pit, line trench with 12mil plastic, put contents of drilling pit in trench, cover trench with 20 mil plastic + 3 ft of clean soil. Sample bottom of drilling pit, backfill & level only after OCD approves sample. Send per BLM. Notify OCD + BLM Before starting, file summary notice after closing well begin soon after approval of C-144

I hereby certify that the information above is true and complete to the best of my knowledge and belief. I further certify that the above-described pit or below-grade tank has been/will be constructed or closed according to NMOCD guidelines ☒ a general permit ☐, or an (attached) alternative OCD-approved plan ☐.

Date: 4/16/2008

Printed Name/Title Eddie W Seay Agent Signature Eddie W Seay

Your certification and NMOCD approval of this application/closure does not relieve the operator of liability should the contents of the pit or tank contaminate ground water or otherwise endanger public health or the environment. Nor does it relieve the operator of its responsibility for compliance with any other federal, state, or local laws and/or regulations.

Approval:

Gerry Guye

Printed Name/Title Compliance Officer

Signature Gerry Guye

Date: APR 23 2008

Groundwater Map

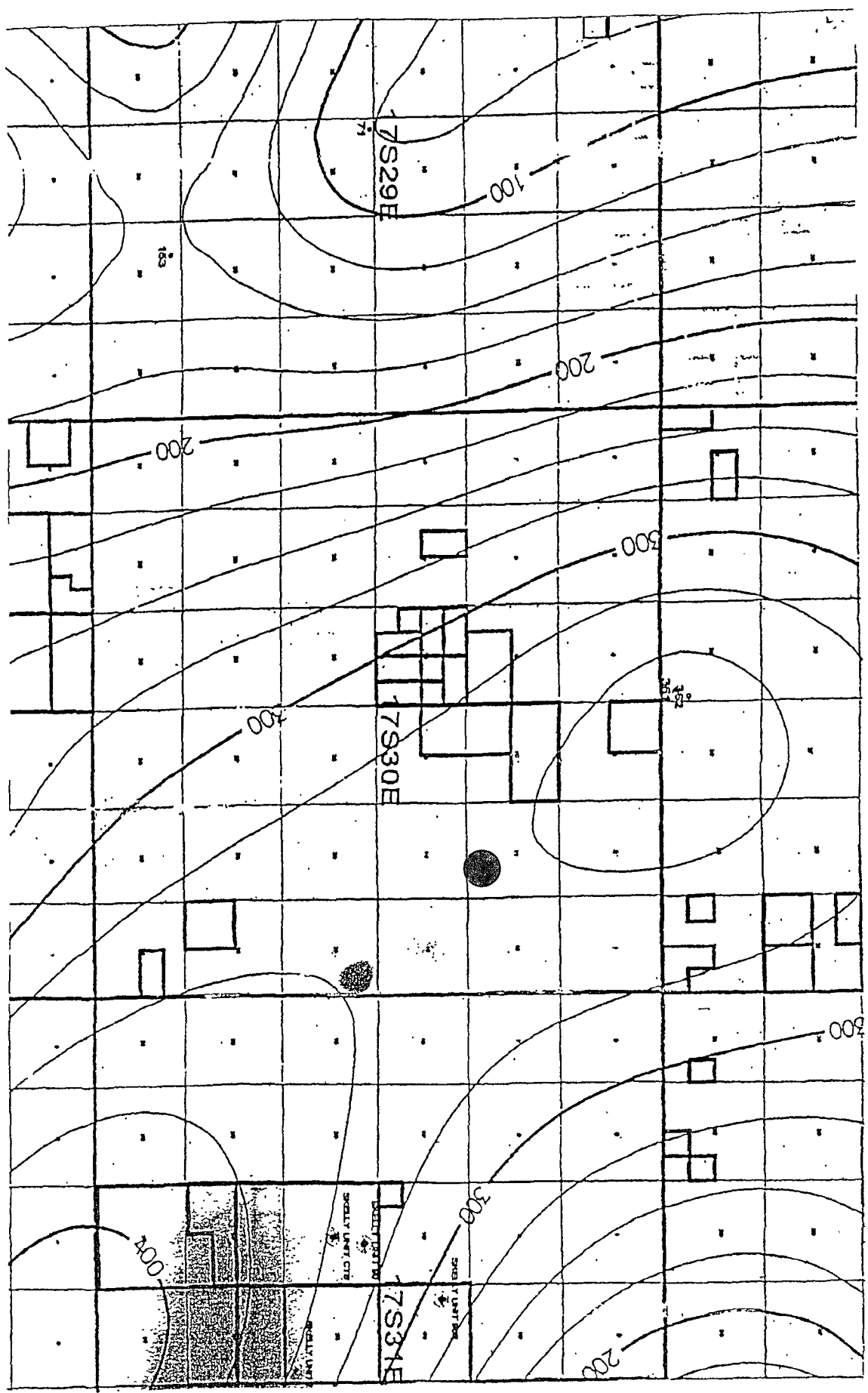

**Stipulations for closing**  
**Of Pit**

Samples are to be obtained from pit area and analysis submitted to NMOCD prior to back filling. Notify NMOCD 24 hours prior to obtaining samples.

If burial trench is to be constructed in the pit area, samples are to be obtained from that area and analyses submitted to NMOCD prior to lining the pit, but after contaminated soils have been excavated from trench area.

Notify NMOCD 24 hours prior to beginning closure.

Pits must be closed within 6 months of the date production casing is set.

Encapsulation insitu will be accomplished by mixing earthen materials with the pit contents, as necessary to stiffen the pit contents sufficiently to provide physical stability and support for the pit cover. No fluids are to be encapsulated in the bury pit.