

Submit 3 Copies To Appropriate District  
Office  
District I  
1625 N. French Dr., Hobbs, NM 88240  
District II  
1301 W. Grand Ave., Artesia, NM 88210  
District III  
1000 Rio Brazos Rd., Aztec, NM 87410  
District IV  
1220 S. St. Francis Dr., Santa Fe, NM  
87505

State of New Mexico  
Energy, Minerals and Natural Resources

Form C-103  
May 27, 2004



OIL CONSERVATION DIVISION  
1220 South St. Francis Dr.  
Santa Fe, NM 87505

<b>SUNDRY NOTICES AND REPORTS ON WELLS</b> (DO NOT USE THIS FORM FOR PROPOSALS TO DRILL OR TO DEEPEN OR PLUG BACK TO A DIFFERENT RESERVOIR. USE "APPLICATION FOR PERMIT" (FORM C-101) FOR SUCH PROPOSALS.)		WELL API NO. 30-015-24751
1. Type of Well: Oil Well <input checked="" type="checkbox"/> Gas Well <input type="checkbox"/> Other <input type="checkbox"/>		5. Indicate Type of Lease STATE <input checked="" type="checkbox"/> FEE <input type="checkbox"/>
2. Name of Operator ExxonMobil Corporation		6. State Oil & Gas Lease No. 17612
3. Address of Operator Po Box 4358 Corp-MI-PO54 Houston, Texas 77210-4358		7. Lease Name or Unit Agreement Name Avalon (Delaware) Unit
4. Well Location Unit Letter <u>B</u> : <u>660</u> feet from the <u>North</u> line and <u>1980</u> feet from the <u>East</u> line Section <u>6</u> Township <u>21S</u> Range <u>27E</u> NMPM Eddy County		8. Well Number 914
11. Elevation (Show whether DR, RKB, RT, GR, etc.)		9. OGRID Number
Pit or Below-grade Tank Application <input type="checkbox"/> or Closure <input type="checkbox"/>		
Pit type <u>Steel</u> Depth to Groundwater _____ Distance from nearest fresh water well _____ Distance from nearest surface water _____		
Pit Liner Thickness: _____ mil Below-Grade Tank: Volume _____ bbls; Construction Material _____		

12. Check Appropriate Box to Indicate Nature of Notice, Report or Other Data

NOTICE OF INTENTION TO:

PERFORM REMEDIAL WORK ☐ PLUG AND ABANDON ☒  
TEMPORARILY ABANDON ☐ CHANGE PLANS ☐  
PULL OR ALTER CASING ☐ MULTIPLE COMPL ☐

OTHER: ☐

SUBSEQUENT REPORT OF:

REMEDIAL WORK ☐ ALTERING CASING ☐  
COMMENCE DRILLING OPNS. ☐ P AND A ☐  
CASING/CEMENT JOB ☐

OTHER: ☐

13. Describe proposed or completed operations. (Clearly state all pertinent details, and give pertinent dates, including estimated date of starting any proposed work). SEE RULE 1103. For Multiple Completions: Attach wellbore diagram of proposed completion or recompletion.

Tag existing CIBP @ 3,510'. Circulate well with plugging mud.  
(DV tool 2,907') Spot 25 sks of cement @ 2,957'-2,857'.  
Spot 45 sks of c cement @ 2,669'-2,450'. *TAC*  
Spot 100 sks of c cement @ 513'-surface.

Cut off wellhead and anchors 3' BGL Cap well. Install dry hole marker.

I hereby certify that the information above is true and complete to the best of my knowledge and belief. I further certify that any pit or below-grade tank has been/will be constructed or closed according to NMOCD guidelines ☐, a general permit ☐ or an (attached) alternative OCD-approved plan ☐.

SIGNATURE Jack Shelton TITLE Agent DATE 6-19-08

Type or print name Jack Shelton E-mail address: Jshelton@keyenergy.com Telephone No. 432 523 5155

For State Use Only

APPROVED BY: [Signature] TITLE Comptroller DATE 6/23/08

# Current Well Diagram

## ExxonMobil

RKB @ \_\_\_\_\_  
 DF @ \_\_\_\_\_  
 GL @ \_\_\_\_\_

Date: 17-Jun-08

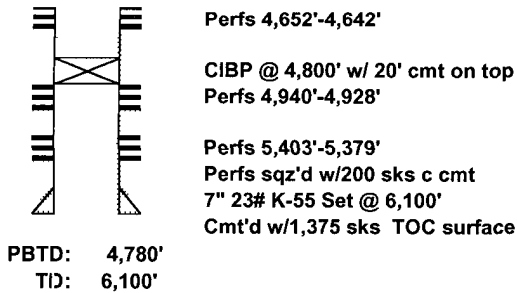
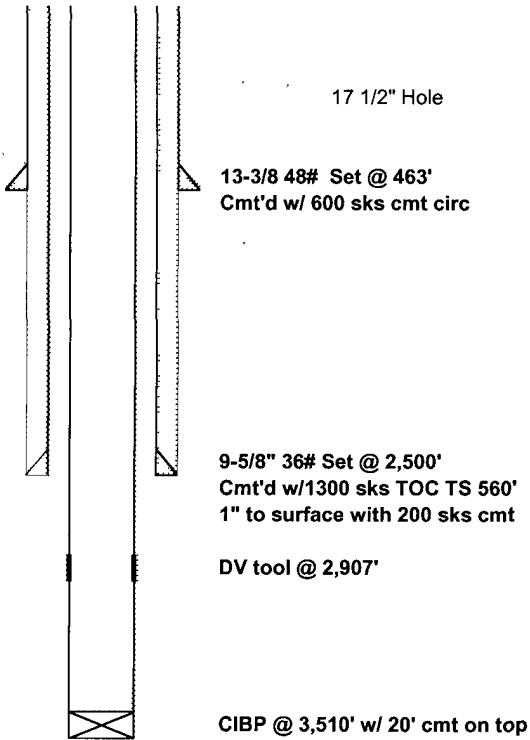

Subarea : \_\_\_\_\_  
 Lease & Well No. : **Avalon Delaware Unit 914**  
 Legal Description : B 660' FNL & 1980' FEL Sec 6, T 21S, R 27E  
 County : Eddy State : New Mexico  
 Field : \_\_\_\_\_  
 Date Spudded : 3/25/1984 Completed: 6/27/1984  
 API Number : 30-015-24751  
 Status: T A'D 11/1995

### Abbreviated Well History

2/84 Spudded well. 6/84 Complete well.  
 11/95 TA'D well w/ 7" CIBP 3,510" w/ 20' cmt

# Proposed PA Well Diagram ExxonMobil

RKB @ \_\_\_\_\_  
DF @ \_\_\_\_\_  
GL @ \_\_\_\_\_

Date: 17-Jun-08

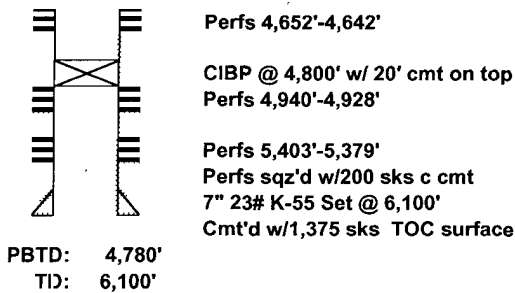
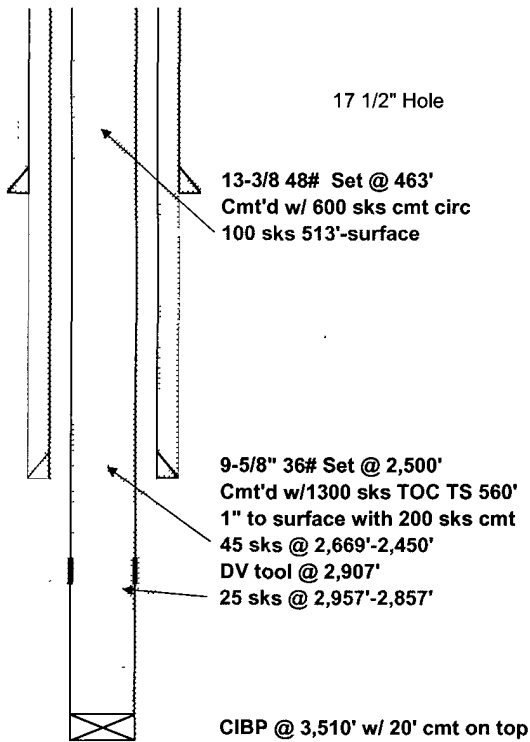

Subarea : \_\_\_\_\_  
Lease & Well No. : **Avalon Delaware Unit 914**  
Legal Description : **B 660' FNL & 1980' FEL Sec 6, T 21S, R 27E**  
County : **Eddy** State : **New Mexico**  
Field : \_\_\_\_\_  
Date Spudded : **3/25/1984** Completed: **6/27/1984**  
API Number : **30-015-24751**  
Status: **T A'D 11/1995**

## Abbreviated Well History

2/84 Spudded well. 6/84 Complete well.  
11/95 TA'D well w/ 7" CIBP 3,510" w/ 20' cmt