

District I  
1625 N. French Dr., Hobbs, NM 88240  
District II  
1301 W. Grand Avenue, Artesia, NM 88210  
District III  
1000 Rio Brazos Road, Aztec, NM 87410  
District IV  
1220 S. St. Francis Dr., Santa Fe, NM 87505

State of New Mexico  
Energy Minerals and Natural Resources

Form C-144  
June 1, 2004

Oil Conservation Division  
1220 South St. Francis Dr.  
Santa Fe, NM 87505

For drilling and production facilities, submit to appropriate NMOCD District Office.  
For downstream facilities, submit to Santa Fe office

Pit or Below-Grade Tank Registration or Closure

Is pit or below-grade tank covered by a "general plan"? Yes ☒ No ☐

Type of action: Registration of a pit or below-grade tank ☐ Closure of a pit or below-grade tank ☒

JUN 26 2008

OCD-ARTESIA

Operator: <u>Strata Production Company</u> Telephone: <u>(575) 622-1127</u> e-mail address: _____		
Address: <u>P.O. Box 1030, Roswell, NM 88202-1030</u>		
Facility or well name: <u>Halcon State #1</u> API #: <u>30-015-23943</u> U/L or Qtr/Qtr <u>G</u> Sec <u>26</u> T <u>19S</u> R <u>29E</u>		
County: <u>Eddy</u> Latitude _____ Longitude _____ NAD. 1927 <input type="checkbox"/> 1983 <input type="checkbox"/>		
Surface Owner: Federal <input checked="" type="checkbox"/> State <input type="checkbox"/> Private <input type="checkbox"/> Indian <input type="checkbox"/>		
<b>Pit</b> Type: Drilling <input checked="" type="checkbox"/> Production <input type="checkbox"/> Disposal <input checked="" type="checkbox"/> Workover <input type="checkbox"/> Emergency <input type="checkbox"/> Lined <input type="checkbox"/> Unlined <input type="checkbox"/> Liner type: Synthetic <input type="checkbox"/> Thickness _____ mil Clay <input type="checkbox"/> Pit Volume _____ bbl	<b>Below-grade tank</b> Volume: _____ bbl Type of fluid: _____ Construction material: _____ Double-walled, with leak detection? Yes <input type="checkbox"/> If not, explain why not. _____	
Depth to ground water (vertical distance from bottom of pit to seasonal high water elevation of ground water.)	Less than 50 feet	(20 points)
	50 feet or more, but less than 100 feet	(10 points)
	100 feet or more	( 0 points)
Wellhead protection area: (Less than 200 feet from a private domestic water source, or less than 1000 feet from all other water sources.)	Yes	(20 points)
	No	( 0 points)
Distance to surface water: (horizontal distance to all wetlands, playas, irrigation canals, ditches, and perennial and ephemeral watercourses.)	Less than 200 feet	(20 points)
	200 feet or more, but less than 1000 feet	(10 points)
	1000 feet or more	( 0 points)
Ranking Score (Total Points)		-0-

If this is a pit closure: (1) Attach a diagram of the facility showing the pit's relationship to other equipment and tanks. (2) Indicate disposal location: (check the onsite box if you are burying in place) onsite ☒ offsite ☐ If offsite, name of facility \_\_\_\_\_. (3) Attach a general description of remedial action taken including remediation start date and end date. (4) Groundwater encountered: No ☒ Yes ☐ If yes, show depth below ground surface 160' ft. and attach sample results. (5) Attach soil sample results and a diagram of sample locations and excavations

Additional Comments.
Pit closed as per NMOCD regulations. Representative notified of work. Diagrams on closure enclosed.

*Final Closure*

I hereby certify that the information above is true and complete to the best of my knowledge and belief. I further certify that the above-described pit or below-grade tank has been/will be constructed or closed according to NMOCD guidelines ☐, a general permit ☐, or an (attached) alternative OCD-approved plan ☐.

Date: 06/24/08

Printed Name/Title Frank S. Morgan

Signature Frank S. Morgan

Your certification and NMOCD approval of this application/closure does not relieve the operator of liability should the contents of the pit or tank contaminate ground water or otherwise endanger public health or the environment. Nor does it relieve the operator of its responsibility for compliance with any other federal, state, or local laws and/or regulations.

Approval:

Printed Name/Title \_\_\_\_\_

Signature \_\_\_\_\_

Accepted for record  
NMOCD

Date: JUN 25 2008

Discount if Paid in 20 days:

# J C Services, LLC

Invoice

132336 Lovington Hwy. Po Box 39  
Loco Hills, New Mexico 88255-0039  
575-677-2148 Fax 575-677-2149  
Fed Tax Id # 77-0678146

Date	Invoice #
6/18/2008	D2246

Bill To
Strata Production Co. PO Box 1030 Roswell, New Mexico 88202-1030
100100

Location
Halcon State # 1 Ordered by: Frank M.

Work Ticket #	Terms	Due Date	Ship Date	Field Receipt #
see below	Net 30	7/18/2008	5/8/2008	

Description	Hours / Quantity	Rate	Amount
Back fill pit. D6R Dozer	10	105.00	1,050.00T
30% Fuel Charge		30.00%	315.00T
6/11/08 WT-6008			
Back fill pits. D6R Dozer	9	105.00	945.00T
30% Fuel Charge		30.00%	283.50T
6/17/08 WT-6024			
Cover pit area with 20 mil plastic. Back fill & level pit area.			
D6R Dozer	8	105.00	840.00T
30% Fuel Charge		30.00%	252.00T
14400' sq ft Pit Liner Cover 20 Mil woven	14,400	0.35	5,040.00T
6/18/08 WT-6037			
Covering pit & leveling pit area. D6R Dozer	6	105.00	630.00T
30% Fuel Charge		30.00%	189.00T

Discount if Paid in 20 days.

-5423.73

-5423.73

6/8	MSB	7/1			
DESCRIPTION Sump Pit Restoration					
GL	SUB	WELL NO.	SUB	DECK	AMOUNT
500	161	261929	P01		24 627 73
500	161	S	W03		5
500	161	S	G-01		24 627 72

Thank you for your business.

Subtotal 69948.57 \$75,372.30

Sales Tax (5.625%) 3934.61 \$4,239.69

Total 73883.18 \$79,611.99

# J C Services, LLC

## Invoice

132336 Lovington Hwy. Po Box 39  
Loco Hills, New Mexico 88255-0039  
575-677-2148 Fax 575-677-2149  
Fed Tax Id # 77-0678146

Date	Invoice #
6/18/2008	D2246

Bill To
Strata Production Co. PO Box 1030 Roswell, New Mexico 88202-1030

Location
Halcon State # 1 Ordered by: Frank M.

Work Ticket #	Terms	Due Date	Ship Date	Field Receipt #
see below	Net 30	7/18/2008	5/8/2008	

Description	Hours / Quantity	Rate	Amount
Dozer D8R	6	175.00	1,050.00T
30% Fuel Charge		501.00	501.00T
7200' sq ft 20 mil woven	7,200	0.35	2,520.00T
5/30/08 WT-5987			
Dig 2nd deep bury pit. Dozer D8R	8	175.00	1,400.00T
30% Fuel Charge		30.00%	420.00T
6/2/08 WT-5968			
Dig test holes move rocks. Dig on 2nd deep bury pit.			
Dozer D8R	10.5	175.00	1,837.50T
330 Volvo Track hoe	10.5	155.00	1,627.50T
30% Fuel Charge		1,039.50	1,039.50T
6/3/08 WT-5971			
Dig deep bury pit. Dozer D8R	4.5	175.00	787.50T
30% Fuel Charge		30.00%	236.25T
6/5/08 WT-5989			
Transfer contaminated soil to deep bury pit.			
330 Volvo Track hoe	8.5	155.00	1,317.50T
30% Fuel Charge		30.00%	395.25T
22500' sq ft 12 mil woven plastic	22,500	0.23	5,175.00T
6/6/08 WT-5990			
Transfer contaminated soil to deep bury pit. 330 Volvo Track hoe	9.5	155.00	1,472.50T
30% Fuel Charge		30.00%	441.75T
6/7/08 WT-5998			
Back fill pit. Cap 2nd deep bury pit with 20 mil plastic.			
D6R Dozer	6	105.00	630.00T
30% Fuel Charge		30.00%	189.00T
7200' sq ft Pit Liner Cover 20 Mil woven	7,200	0.35	2,520.00T
6/9/08 WT-6000			

Thank you for your business.

**Subtotal**

**Sales Tax (5.625%)**

**Total**

# J C Services, LLC

## Invoice

132336 Lovington Hwy. Po Box 39  
Loco Hills, New Mexico 88255-0039  
575-677-2148 Fax 575-677-2149  
Fed Tax Id # 77-0678146

Date	Invoice #
6/18/2008	D2246

Bill To
Strata Production Co. PO Box 1030 Roswell, New Mexico 88202-1030

Location
Halcon State # 1 Ordered by: Frank M.

Work Ticket #	Terms	Due Date	Ship Date	Field Receipt #
see below	Net 30	7/18/2008	5/8/2008	

Description	Hours / Quantity	Rate	Amount
15 Chloride Samples @ 25.00/sample Misc	15	25.00	375.00T
5/20/08 WT-5898			
Take down fence. Roustabout	3	45.00	135.00T
Dig deep bury pit. 330 Volvo Track hoe	3.5	155.00	542.50T
30% Fuel Charge		203.25	203.25T
5/21/08 WT-5920			
Dig deep bury pit. 330 Volvo Track hoe	10	155.00	1,550.00T
30% Fuel Charge		465.00	465.00T
5/22/08 WT-5935			
Dig deep bury pit. 330 Volvo Track hoe	6	155.00	930.00T
30% Fuel Charge		30.00%	279.00T
5/23/08 WT-5926			
Dig deep bury pit. 330 Volvo Track hoe	5	155.00	775.00T
30% Fuel Charge		30.00%	232.50T
5/27/08 WT-5939			
Transfer contaminated soil to deep bury pit. Line pit.			
330 Volvo Track hoe	10.5	155.00	1,627.50T
30% Fuel Charge		30.00%	488.25T
13500' sq ft 12 mil woven Pit Plastic Liner	13,500	0.23	3,105.00T
5/28/08 WT-5941			
Transfer contaminated soil to deep bury pit. 330 Volvo Track hoe	6.5	155.00	1,007.50T
30% Fuel Charge		30.00%	302.25T
5/29/08 WT-5951			
Dig up contaminated soil transfer to deep bury pit. Cap pit when full.			
Start digging 2nd deep bury pit.			
330 Volvo Track hoe	4	155.00	620.00T

Thank you for your business.

**Subtotal**

**Sales Tax (5.625%)**

**Total**

# J C Services, LLC

## Invoice

132336 Lovington Hwy. Po Box 39  
Loco Hills, New Mexico 88255-0039  
575-677-2148 Fax 575-677-2149  
Fed Tax Id # 77-0678146

Date	Invoice #
6/18/2008	D2246

Bill To
Strata Production Co. PO Box 1030 Roswell, New Mexico 88202-1030

Location
Halcon State # 1 Ordered by: Frank M.

Work Ticket #	Terms	Due Date	Ship Date	Field Receipt #
see below	Net 30	7/18/2008	5/8/2008	

Description	Hours / Quantity	Rate	Amount
5/8/08 WT-5867			
Haul 330 Trackhoe to location. Truck & Trailer	3	87.50	262.50T
Haul 70 bbls water from pit. Vac Truck	3.5	90.00	315.00T
Disposal charge for 70 bbls. Misc	70	0.80	56.00T
30% Fuel Charge		190.05	190.05T
5/9/08 WT-5866			
Load & haul contaminated soil out of salt water pit to Lea Land.		0.00	0.00
330 Volvo Track hoe	10.5	155.00	1,627.50T
10 Belly Dumps 9 hrs each @ 82.50/hr = 742.50	10	742.50	7,425.00T
30% Fuel Charge		2,715.75	2,715.75T
5/12/08 WT-5877			
Load & haul contaminated soil to Lea Land Fill.			
330 Volvo Track hoe	11	155.00	1,705.00T
10 Belly Dumps 11 hrs each @ 82.50/hr = 907.50	10	907.50	9,075.00T
30% Fuel Charge		3,234.00	3,234.00T
5/14/08 WT-5886			
Take soil samples to Cardinal Labs in Hobbs.			
Man & Truck	3	60.00	180.00T
30% Fuel Charge		30.00%	54.00T
6 Chloride Samples @ \$ 25.00/per sample. Misc	6	25.00	150.00T
5/19/08 WT-5911			
Take samples to Cardinal Labs out of both pits.			
Test for Chlorides & BTex & TPH.			
Dig down 6 feet in 10 spots.			
Man & pickup	5	60.00	300.00T
30% Fuel Charge		30.00%	90.00T
15 B Tex Samples @ 60.00/sample Misc	15	60.00	900.00T
15 TPH Samples @ 90.00/sample Misc	15	90.00	1,350.00T

Thank you for your business.

**Subtotal**

**Sales Tax (5.625%)**

**Total**



PHONE (575) 393-2326 • 101 E. MARLAND • HOBBS, NM 88240

ANALYTICAL RESULTS FOR  
JC SERVICES  
ATTN: JASON CIEMPA  
P.O. BOX 39  
LOCO HILLS, NM 88255  
FAX TO: (575) 677-2149

Receiving Date: 05/19/08  
Reporting Date: 05/23/08  
Project Owner: STRATA PROD.  
Project Name: HALCON STATE #1  
Project Location: 1980 FNL-1980 FEL; SEC 26 T19S-R29E

Sampling Date: 05/19/08  
Sample Type: SOIL  
Sample Condition: INTACT  
Sample Received By: ML  
Analyzed By: CK

Analysis Date: 05/20/08 - 05/22/08

LAB NUMBER	SAMPLE ID	ETHYL TOTAL			
		BENZENE (mg/kg)	TOLUENE (mg/kg)	BENZENE (mg/kg)	XYLENES (mg/kg)
H14837-1	WEST PIT CENTER 6 FT	<0.002	<0.002	<0.002	<0.006
H14837-2	WEST PIT NORTHWEST 6 FT.	<0.002	<0.002	<0.002	<0.006
H14837-3	WEST PIT SOUTHWEST 6 FT	<0.002	<0.002	<0.002	<0.006
H14837-4	WEST PIT NORTHEAST 6 FT	<0.002	<0.002	<0.002	<0.006
H14837-5	WEST PIT SOUTHEAST 6 FT.	<0.002	<0.002	<0.002	<0.006
H14837-6	WEST PIT CENTER 2FT	<0.002	<0.002	<0.002	<0.006
H14837-7	WEST PIT SOUTHEAST 2 FT	<0.002	<0.002	<0.002	<0.006
H14837-8	WEST PIT NORTHWEST 2 FT.	<0.002	<0.002	<0.002	<0.006
H14837-9	WEST PIT SOUTHWEST 2 FT	<0.002	<0.002	<0.002	<0.006
H14837-10	WEST PIT NORTHEAST 2 FT.	<0.002	<0.002	<0.002	<0.006
H14837-11*	EAST PIT CENTER 2 FT.	<0.010	<0.010	<0.010	<0.030
H14837-12*	EAST PIT SOUTHWEST 2 FT	<0.010	<0.010	<0.010	<0.030
H14837-13	EAST PIT SOUTHEAST 2FT	<0.002	<0.002	<0.002	<0.006
H14837-14	EAST PIT NORTHEAST 2 FT.	<0.002	<0.002	<0.002	<0.006
H14837-15	EAST PIT NORTHWEST 2 FT	<0.002	<0.002	<0.002	<0.006
Quality Control		0.098	0.091	0.099	0.302
True Value QC		0.100	0.100	0.100	0.300
% Recovery		98.1	90.8	98.7	101
Relative Percent Difference		1.2	8.9	1.9	6.4

METHOD: EPA SW-846 8260

\*Note: Samples diluted due to non-target interferences.

Chemist

Date

H14837B JC SERVICES

PLEASE NOTE **Liability and Damages** Cardinal's liability and client's exclusive remedy for any claim arising, whether based in contract or tort, shall be limited to the amount paid by client for analyses. All claims, including those for negligence and any other cause whatsoever shall be deemed waived unless made in writing and received by Cardinal within thirty (30) days after completion of the applicable service. In no event shall Cardinal be liable for incidental or consequential damages, including, without limitation, business interruptions, loss of use, or loss of profits incurred by client, its subsidiaries, affiliates or successors arising out of or related to the performance of services hereunder by Cardinal, regardless of whether such claim is based upon any of the above-stated reasons or otherwise. Results relate only to the samples identified above. This report shall not be reproduced except in full with written approval of Cardinal Laboratories.



PHONE (575) 393-2326 • 101 E. MARLAND • HOBBS, NM 88240

ANALYTICAL RESULTS FOR  
JC SERVICES  
ATTN: JASON CIEMPA  
P.O. BOX 39  
LOCO HILLS, NM 88255  
FAX TO: (575) 677-2149

Receiving Date: 05/19/08  
Reporting Date: 05/20/08  
Project Owner: STRATA PROD.  
Project Name: HALCON STATE #1  
Project Location: 1980 FNL-1980 FEL; SEC 26 T19S-R29E

Sampling Date: 05/19/07  
Sample Type: SOIL  
Sample Condition: INTACT  
Sample Received By: ML  
Analyzed By: CK/AB/KS

LAB NUMBER	SAMPLE ID	GRO (C <sub>6</sub> -C <sub>10</sub> ) (mg/kg)	DRO (>C <sub>10</sub> -C <sub>28</sub> ) (mg/kg)	CI* (mg/kg)
		05/19/08	05/19/08	05/20/08
H14837-1	WEST PIT CENTER 6 FT.	<10.0	<10.0	14,700
H14837-2	WEST PIT NORTHWEST 6 FT.	<10.0	<10.0	4,800
H14837-3	WEST PIT SOUTHWEST 6 FT.	<10.0	<10.0	11,200
H14837-4	WEST PIT NORTHEAST 6 FT.	<10.0	<10.0	3,600
H14837-5	WEST PIT SOUTHEAST 6 FT.	<10.0	<10.0	12,800
H14837-6	WEST PIT CENTER 2FT.	<10.0	<10.0	20,000
H14837-7	WEST PIT SOUTHEAST 2 FT.	<10.0	<10.0	14,000
H14837-8	WEST PIT NORTHWEST 2 FT.	<10.0	<10.0	2,560
H14837-9	WEST PIT SOUTHWEST 2 FT.	<10.0	<10.0	4,880
H14837-10	WEST PIT NORTHEAST 2 FT.	<10.0	<10.0	2,640
H14837-11	EAST PIT CENTER 2 FT.	<10.0	241	14,000
H14837-12	EAST PIT SOUTHWEST 2 FT.	184	2,200	9,600
H14837-13	EAST PIT SOUTHEAST 2FT.	<10.0	<10.0	14,800
H14837-14	EAST PIT NORTHEAST 2 FT.	<10.0	<10.0	12,800
H14837-15	EAST PIT NORTHWEST 2 FT.	<10.0	<10.0	12,000
Quality Control		565	464	500
True Value QC		500	500	500
% Recovery		113	92.7	100
Relative Percent Difference		9.7	7.4	<0.1

METHODS: TPH GRO & DRO: EPA SW-846 8015 M; Std. Methods 4500-CI'B

\*Analyses performed on 1:4 w:v aqueous extracts.

Chemist

Date

H14837TOL JC SERVICES

PLEASE NOTE **Liability and Damages.** Cardinal's liability and client's exclusive remedy for any claim arising, whether based in contract or tort, shall be limited to the amount paid by client for analyses. All claims, including those for negligence and any other cause whatsoever shall be deemed waived unless made in writing and received by Cardinal within thirty (30) days after completion of the applicable service. In no event shall Cardinal be liable for incidental or consequential damages, including, without limitation, business interruptions, loss of use, or loss of profits incurred by client, its subsidiaries, affiliates or successors arising out of or related to the performance of services hereunder by Cardinal, regardless of whether such claim is based upon any of the above-stated reasons or otherwise. Results relate only to the samples identified above. This report shall not be reproduced except in full with written approval of Cardinal Laboratories.



# CARDINAL LABORATORIES

101 East Marland, Hobbs, NM 88240 2111 Beechwood, Abilene, TX 79603

(505) 393-2326 FAX (505) 393-2476 (325) 673-7001 FAX (325) 673-7020

## CHAIN-OF-CUSTODY AND ANALYSIS REQUEST

1 of 2

Company Name: <b>JC Services</b>				<b>BILL TO</b>				<b>ANALYSIS REQUEST</b>																			
Project Manager: <b>Jason Ciempa</b>				P.O. #:				<div style="display: flex; flex-direction: column; align-items: center;"> <div>BTEX</div> <div>8015M</div> <div>CL-</div> </div>																			
Address: <b>P.O. Box 39</b>				Company:																							
City: <b>Loco Hills</b> State: <b>NM</b> Zip: <b>88255</b>				Attn:																							
Phone #: <b>575-746-7436</b> Fax #: <b>677-2149</b>				Address:																							
Project #: _____ Project Owner: <b>Strata Prod.</b>				City:																							
Project Name: <b>Halcon State #1</b>				State: _____ Zip: _____																							
Project Location: <b>1980 FNL - 1980 FEL Sec 26 T19S-R29E</b>				Phone #: _____																							
Sampler Name: <b>Josh Hartford</b>				Fax #: _____																							
FOR LAB USE ONLY						MATRIX		PRESERV.		SAMPLING																	
Lab I.D.	Sample I.D.	(G)RAB OR (C)OMP.	# CONTAINERS	GROUNDWATER	WASTEWATER	SOIL	OIL	SLUDGE	OTHER	ACID/BASE	ICE / COOL	OTHER	DATE	TIME													
1414837-1	West Pit Center 6 FT					X							19 May 08	8:20 AM	X	X	X										
-2	West Pit North West 6 FT					X							19 May 08	8:15 AM	X	X	X										
-3	West Pit South West 6 FT					X							19 May 08	8:12 AM	X	X	X										
-4	West Pit North East 6 FT					X							19 May 08	8:10 AM	X	X	X										
-5	West Pit South East 6 FT					X							19 May 08	8:05 AM	X	X	X										
-6	West Pit Center 2 FT					X							19 May 08	7:30 AM	X	X	X										
-7	West Pit South East 2 FT					X							19 May 08	7:30 AM	X	X	X										
-8	West Pit North West 2 FT					X							19 May 08	7:35 AM	X	X	X										
-9	West Pit South West 2 FT					X							19 May 08	7:35 AM	X	X	X										
-10	West Pit North East 2 FT					X							19 May 08	7:40 AM	X	X	X										

PLEASE NOTE: Liability and Damages: Cardinal's liability and client's exclusive remedy for any claim arising whether based in contract or tort, shall be limited to the amount paid by the client for the analyses. All claims including those for negligence and any other cause whatsoever shall be deemed waived unless made in writing and received by Cardinal within 30 days after completion of the applicable service. In no event shall Cardinal be liable for incidental or consequential damages, including without limitation, business interruptions, loss of use, or loss of profits incurred by client, its subsidiaries, affiliates or successors arising out of or related to the performance of services hereunder by Cardinal, regardless of whether such claim is based upon any of the above stated reasons or otherwise.

Relinquished By:	Date: <b>5/19/08</b> Time: <b>12:15</b>	Received By:	Phone Result: <input type="checkbox"/> Yes <input type="checkbox"/> No	Add'l Phone #:
Relinquished By:	Date: _____ Time: _____	Received By:	Fax Result: <input type="checkbox"/> Yes <input type="checkbox"/> No	Add'l Fax #:
Delivered By: (Circle One) Sampler - UPS - Bus - Other:			REMARKS:	
Sample Condition Cool Intact <input type="checkbox"/> Yes <input checked="" type="checkbox"/> No			CHECKED BY: (Initials) <b>MCAB</b>	

† Cardinal cannot accept verbal changes. Please fax written changes to 505-393-2476





(505) 393-2326 FAX (505) 393-2476 (325) 673-7001 FAX (325) 673-7020

## CHAIN-OF-CUSTODY AND ANALYSIS REQUEST

2062

PLEASE NOTE: Liability and Damages. Cardinal's liability and client's exclusive remedy for any claim arising whether based in contract or tort, shall be limited to the amount paid by the client for the analyses. All claims, including those for negligence and any other cause whatsoever shall be deemed waived unless made in writing and received by Cardinal within 30 days after completion of the applicable service. In no event shall Cardinal be liable for incidental or consequential damages, including without limitation, business interruptions, loss of use, or loss of profits incurred by client, its subsidiaries, affiliates or successors arising out of or related to the performance of services hereunder by Cardinal, regardless of whether such claim is based upon any of the above stated reasons or otherwise.

Relinquished By:	Date: 8/19/08	Received By: Misty LeBut	Phone Result: <input type="checkbox"/> Yes <input type="checkbox"/> No	Add'l Phone #:
	Time: 12:15		Fax Result: <input type="checkbox"/> Yes <input type="checkbox"/> No	Add'l Fax #:
Relinquished By:	Date:	Received By:	REMARKS:	
	Time:			
Delivered By: (Circle One)	Sample Condition	CHECKED BY:		
Sampler - UPS - Bus - Other:	Cool Intact <input type="checkbox"/> Yes <input checked="" type="checkbox"/> Yes <input type="checkbox"/> No <input type="checkbox"/> No	(Initials) UPAB		

\* - †. Cardinal cannot accept verbal changes. Please fax written changes to 505-393-2476



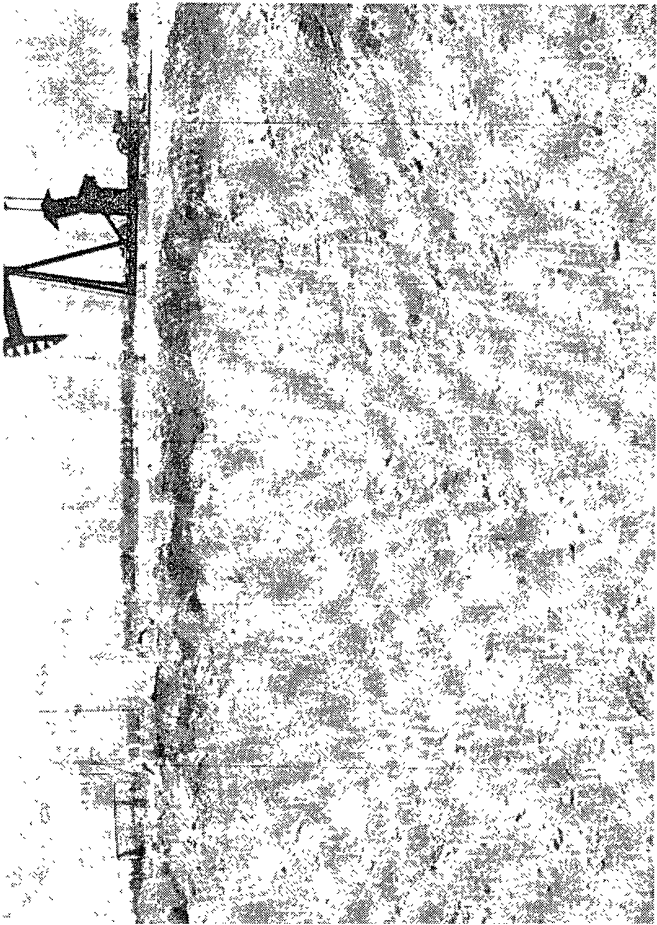



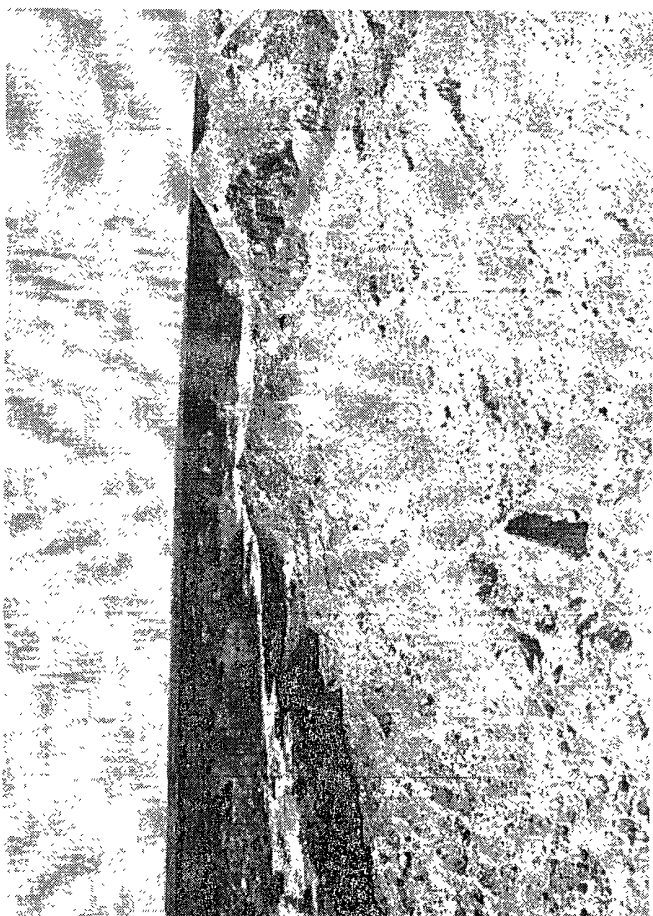
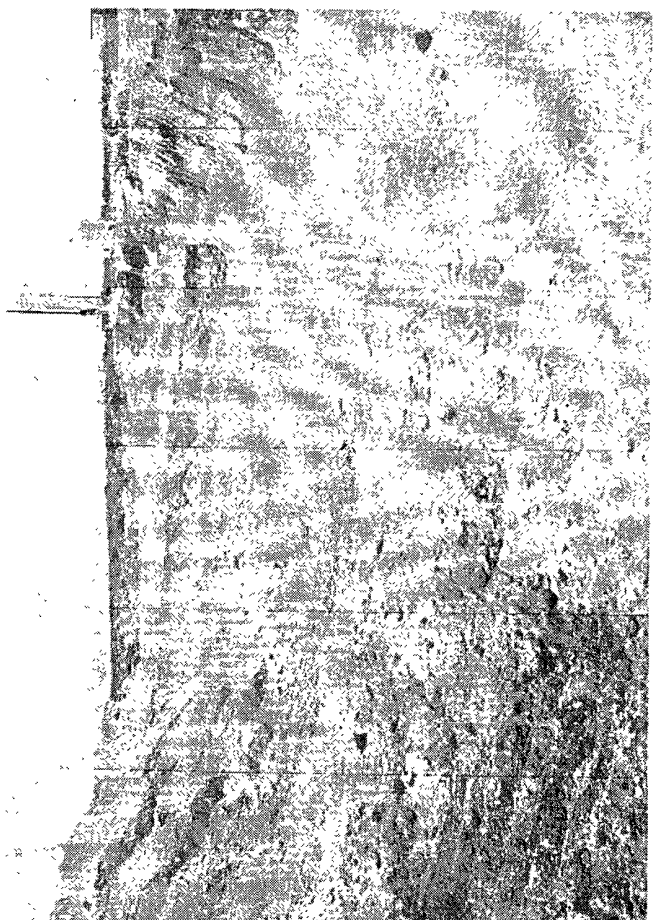
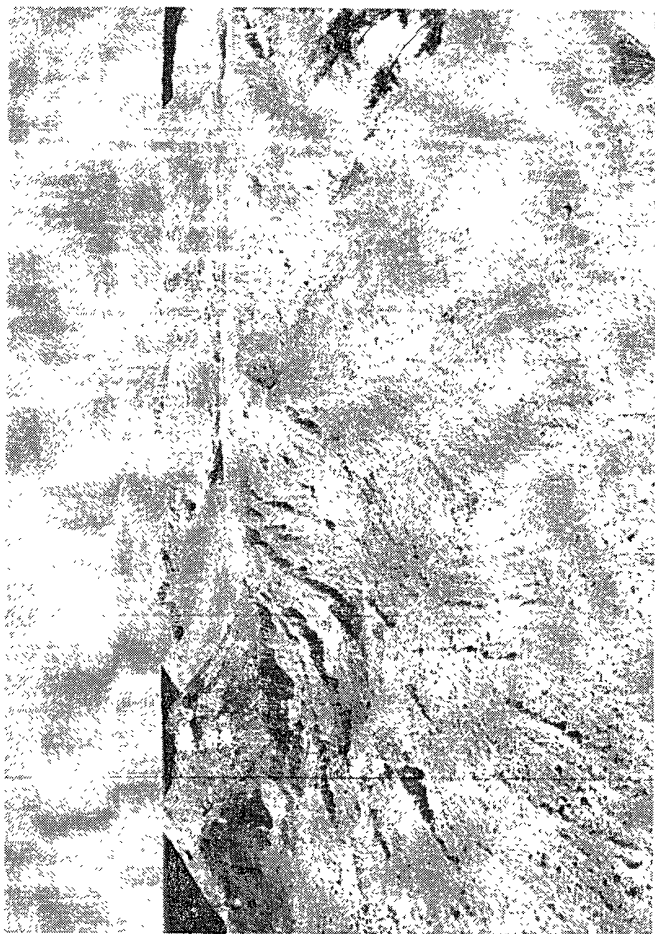



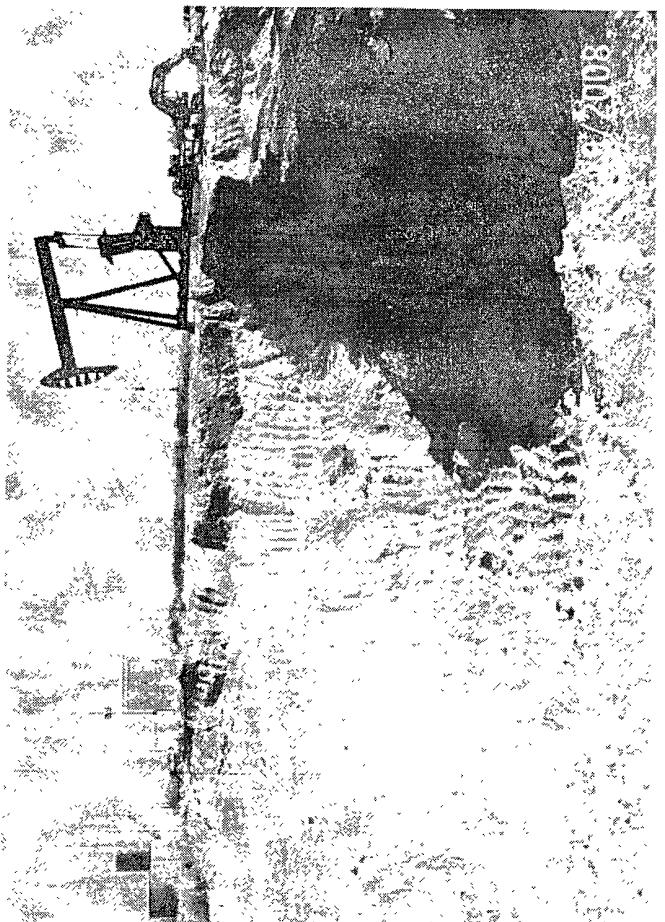
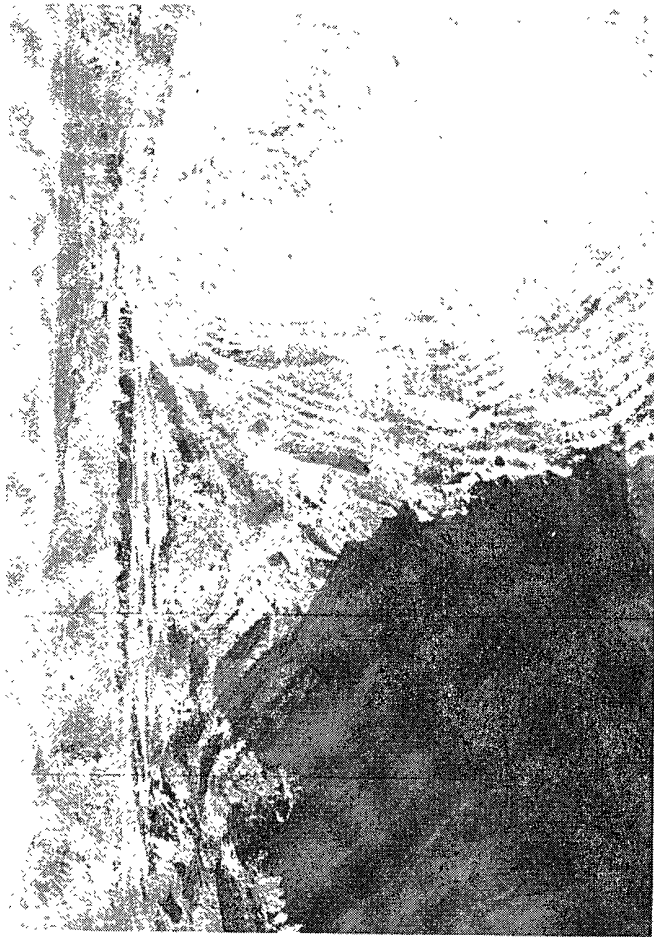



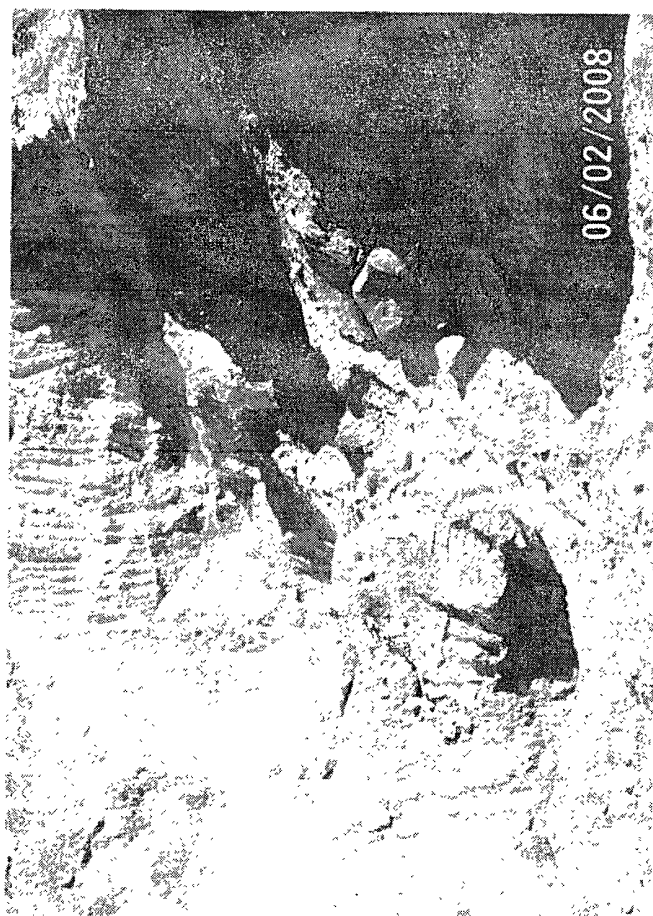
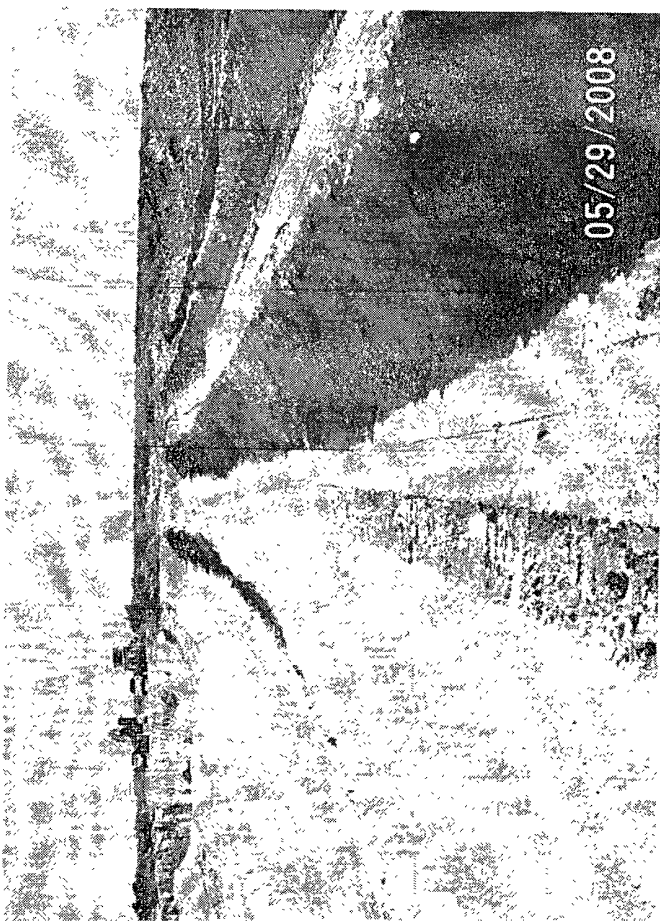

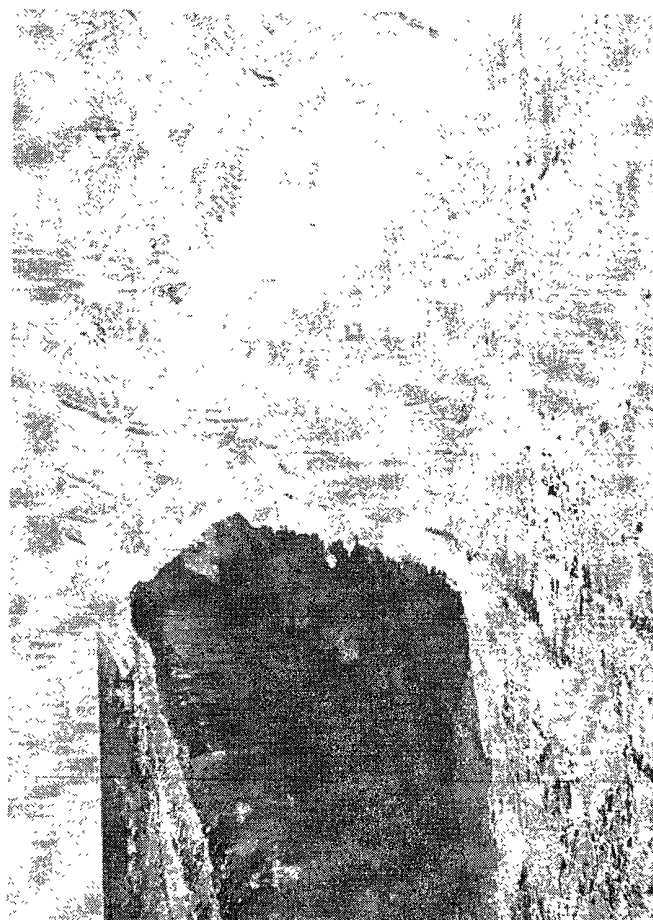
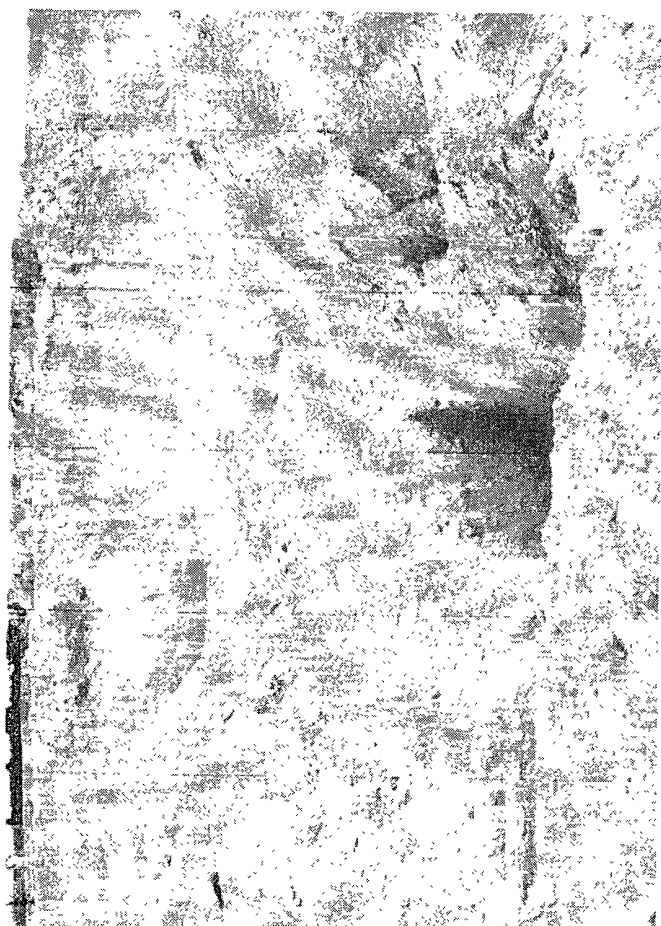
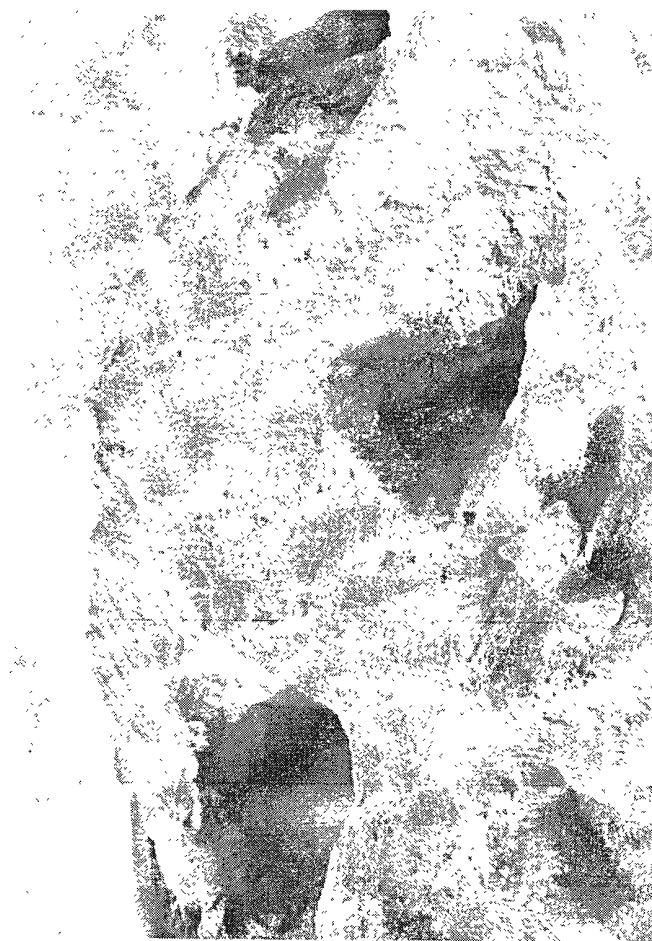



A high-contrast, black and white photograph of a landscape. The foreground is dark and textured, possibly water or a field. A bright, horizontal line separates the foreground from a vast, bright, and heavily speckled sky. The speckling in the sky suggests a large number of birds in flight.

A black and white photograph showing a large, dark, irregularly shaped object, possibly a rock or a piece of debris, resting on a light-colored, textured surface. The object has a rough, jagged appearance with some internal structure visible. The background is a light, mottled gray.

05/11/2008

STRATA PROD. CO.  
HALCON STATE #1  
980 FNL  
9E

A high-contrast, black and white photograph of a textured surface, possibly a rock face or a wall. The image is characterized by a dense, granular texture with numerous small dark specks and larger, irregular dark patches. A prominent vertical crack or crevice runs down the right side of the frame, creating a sharp contrast between the dark, shadowed interior of the crack and the lighter, more textured surface on either side. The overall appearance is one of ruggedness and weathering.



100\_0644.JPG  
6/7/2008

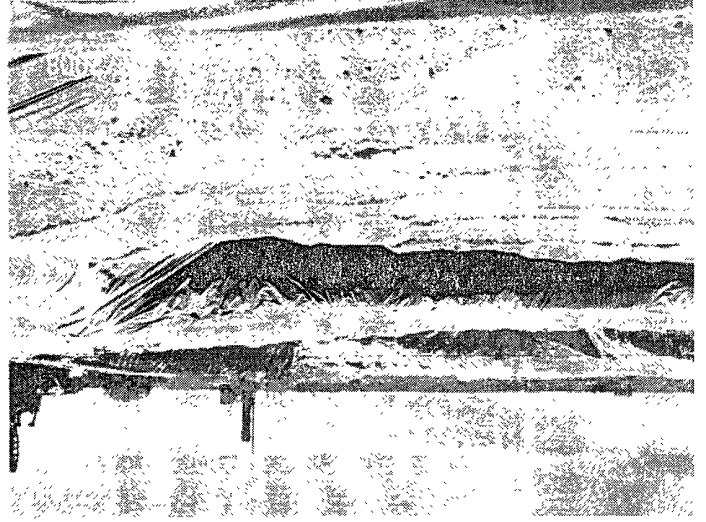

100\_0643.JPG  
6/7/2008

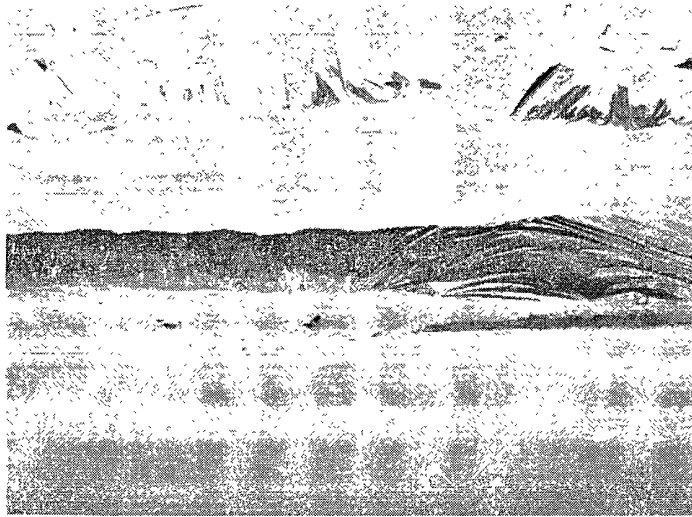

100\_0638.JPG  
6/7/2008



100\_0637.JPG  
6/7/2008

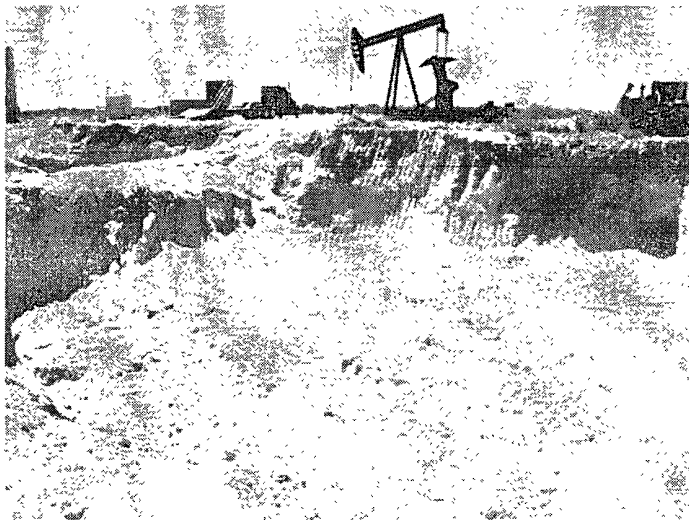

6/7/2008  
100\_0645.JPG

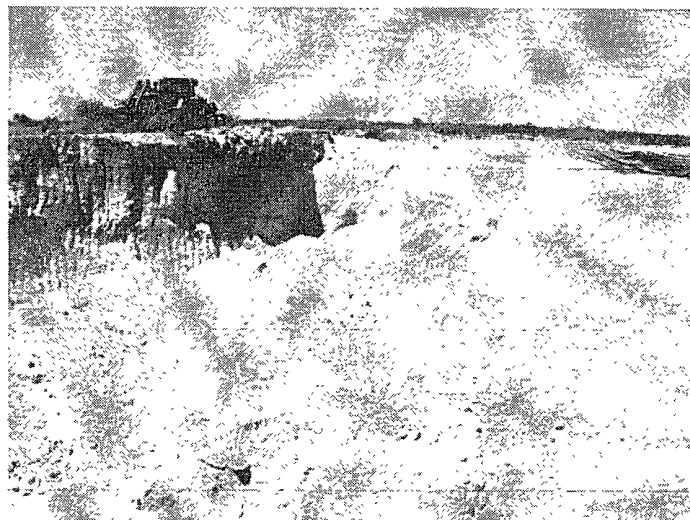

6/7/2008  
100\_0646.JPG



6/7/2008  
100\_0647.JPG



6/7/2008  
100\_0650.JPG

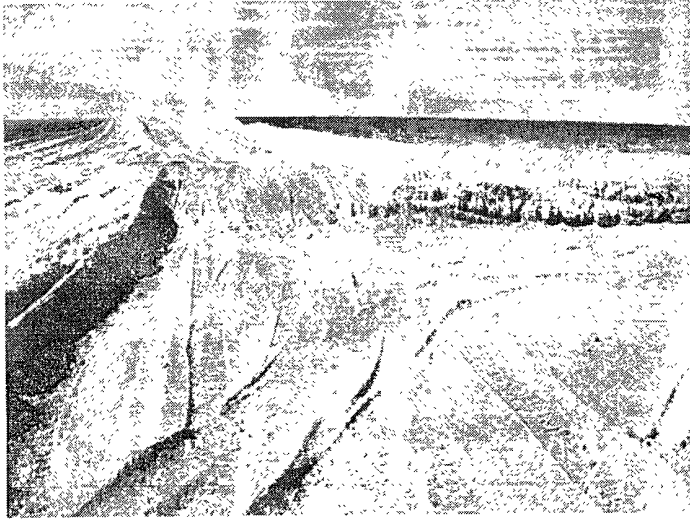

6/13/2008  
100\_0653.JPG

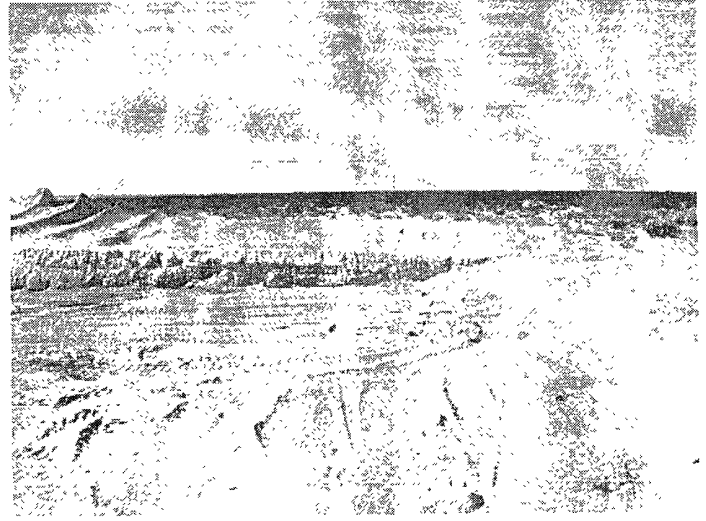

6/13/2008  
100\_0655.JPG



6/13/2008  
100\_0656.JPG



6/13/2008  
100\_0657.JPG



6/17/2008  
100\_0659.JPG

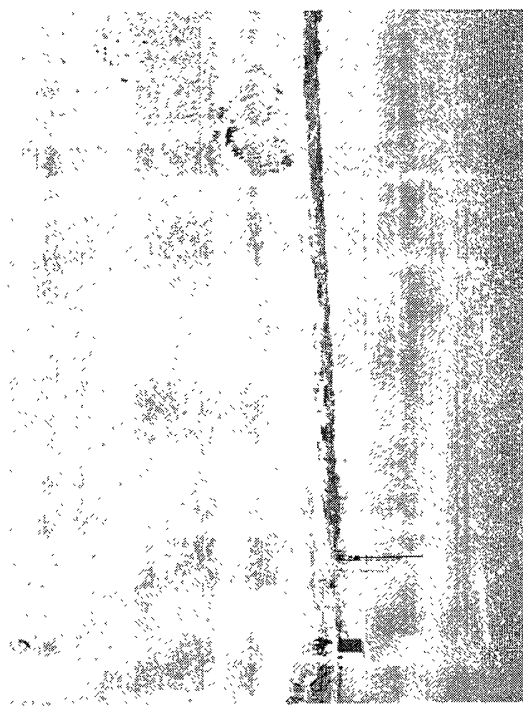

6/17/2008  
100\_0661.JPG

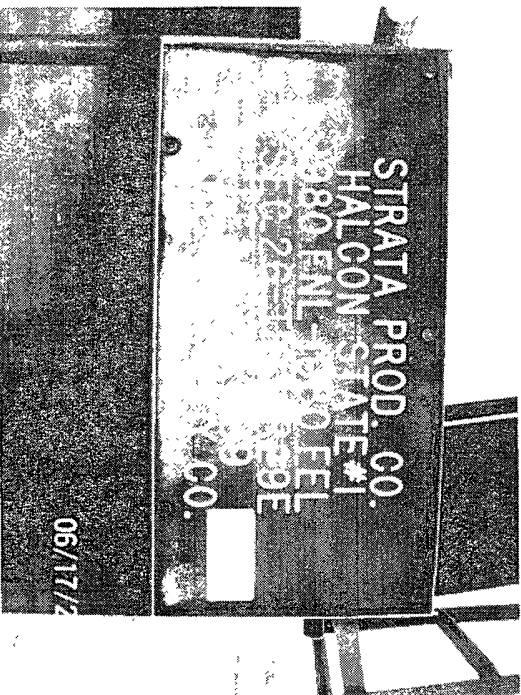

6/17/2008  
100\_0667.JPG

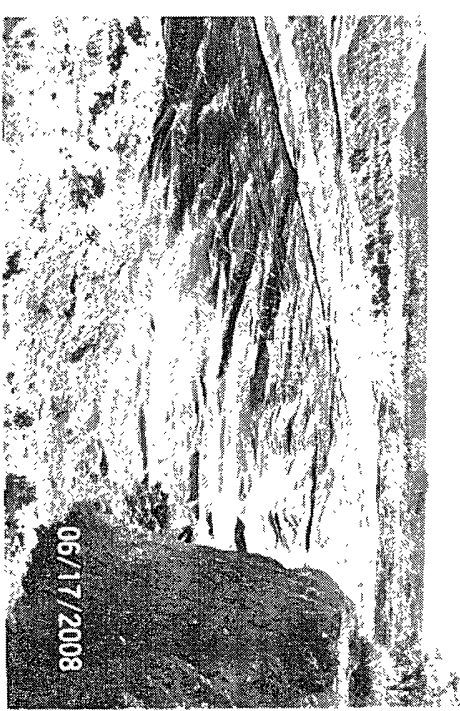

6/17/2008  
100\_0668.JPG

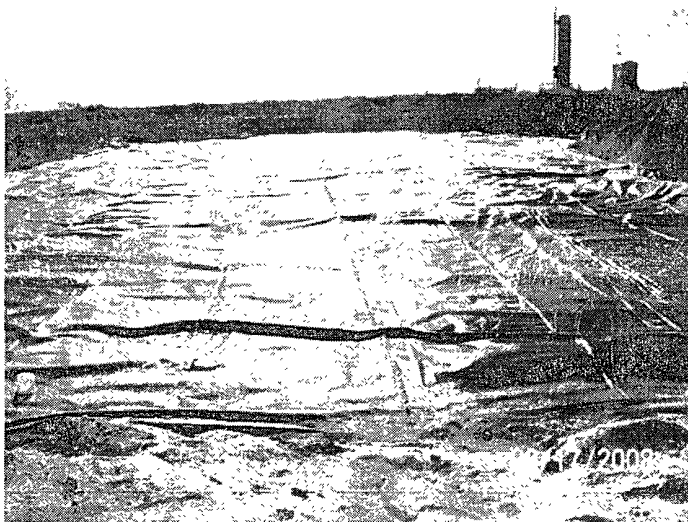

6/17/2008  
100\_0669.JPG

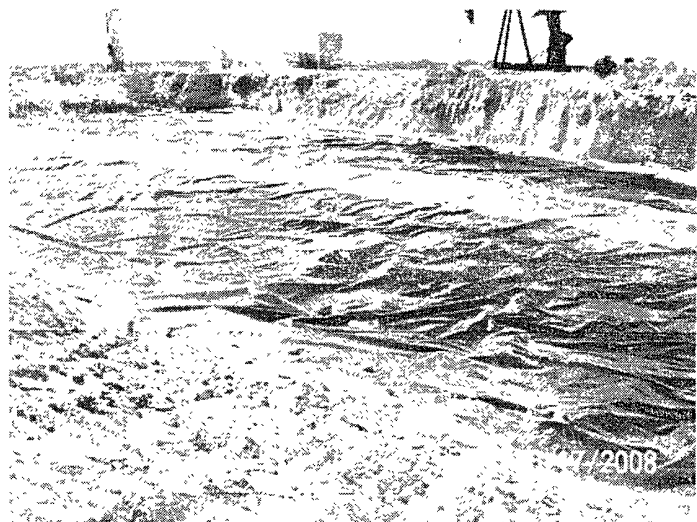

6/17/2008  
100\_0670.JPG

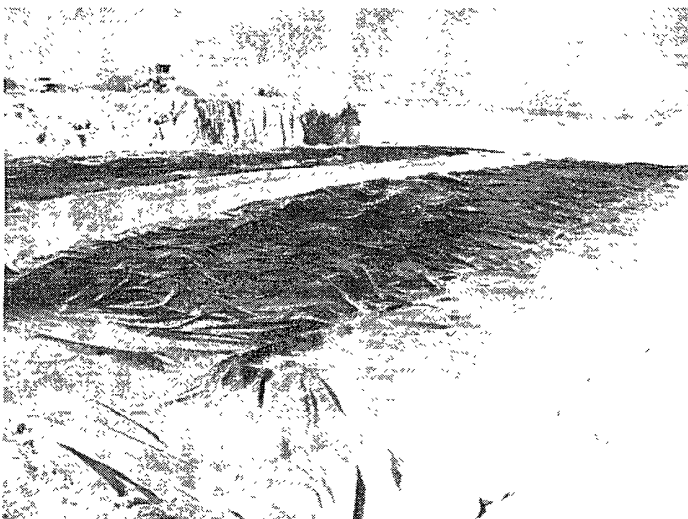

6/17/2008  
100\_0671.JPG

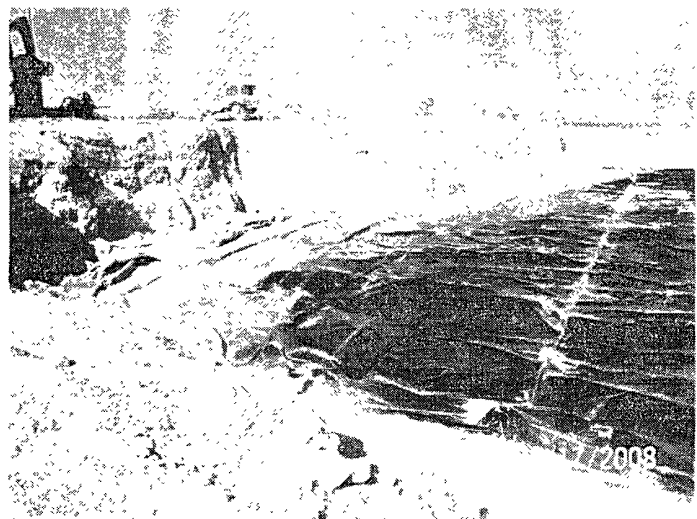

6/17/2008  
100\_0672.JPG



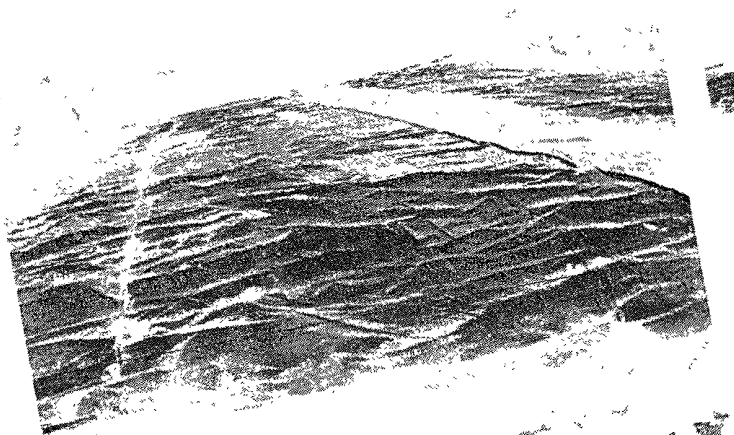

6/17/2008  
100\_0673.JPG

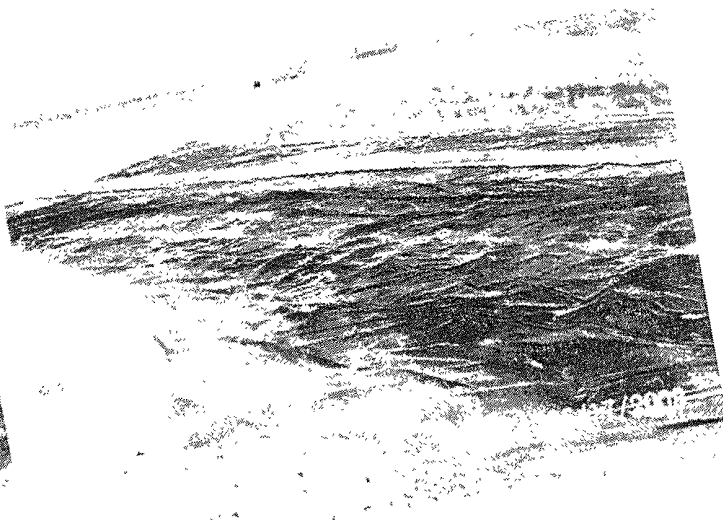

6/17/2008  
100\_0674.JPG