

Submit 3 Copies To Appropriate District Office  
District I  
1625 N. French Dr., Hobbs, NM 88240  
District II  
1301 W. Grand Ave., Artesia, NM 88210  
District III  
1000 Rio Brazos Rd., Aztec, NM 87410  
District IV  
1220 S. St. Francis Dr., Santa Fe, NM 87505

State of New Mexico  
Energy, Minerals and Natural Resources

Form C-103  
May 27, 2004

OIL CONSERVATION DIVISION  
1220 South St. Francis Dr.  
Santa Fe, NM 87505



WELL API NO. 30-015-21485
5. Indicate Type of Lease STATE <input checked="" type="checkbox"/> FEE <input type="checkbox"/>
6. State Oil & Gas Lease No. B-6583
7. Lease Name or Unit Agreement Name Artesia State Unit Tr 1
8. Well Number 2
9. OGRID Number 216852
10. Pool name or Wildcat Artesia Qn GB SA

SUNDRY NOTICES AND REPORTS ON WELLS (DO NOT USE THIS FORM FOR PROPOSALS TO DRILL OR TO DEEPEN OR PLUG BACK TO A DIFFERENT RESERVOIR. USE "APPLICATION FOR PERMIT" (FORM C-101) FOR SUCH PROPOSALS.)	
1. Type of Well: Oil Well <input type="checkbox"/> Gas Well <input type="checkbox"/> Other Water Injection <input type="checkbox"/>	
2. Name of Operator CBS Operating Corp.	
3. Address of Operator P O Box 2236, Midland TX 79702	
4. Well Location Unit Letter O 1310 feet from the south line and 1435 feet from the east line Section 14 Township 18S Range 27E NMPM Eddy County NM	
11. Elevation (Show whether DR, RKB, RT, GR, etc.) 3490' GL	
Pit or Below-grade Tank Application <input type="checkbox"/> or Closure <input type="checkbox"/>	
Pit type	Depth to Groundwater
Distance from nearest fresh water well	
Distance from nearest surface water	
Pit Liner Thickness:	Below-Grade Tank: Volume
bbls; Construction Material	

12. Check Appropriate Box to Indicate Nature of Notice, Report or Other Data

NOTICE OF INTENTION TO:

PERFORM REMEDIAL WORK ☐ PLUG AND ABANDON ☐  
TEMPORARILY ABANDON ☐ CHANGE PLANS ☐  
PULL OR ALTER CASING ☐ MULTIPLE COMPL ☐

OTHER: ☐

SUBSEQUENT REPORT OF:

REMEDIAL WORK ☐ ALTERING CASING ☐  
COMMENCE DRILLING OPNS. ☐ P AND A ☐  
CASING/CEMENT JOB ☐

OTHER: MIT ☒

13. Describe proposed or completed operations. (Clearly state all pertinent details, and give pertinent dates, including estimated date of starting any proposed work). SEE RULE 1103. For Multiple Completions: Attach wellbore diagram of proposed completion or recompletion.

6-30-2008 - MI & RU Reliable Well Service. TOH with packer and PC injection tubing.  
Pick up packer and plug. RIH and test. Found small leak between 1501' and 1533'. TOH.  
Pick up 3 jts. 3-1/2" plastic coated liner. RIH with isolation packers and liner plus injection packer on bottom. Set top of liner with vent packer @ 1448' and bottom of liner with vent packer @ 1533'. Circulate hole with packer fluid. Set permanent injection packer @ 1539'.  
Called NMOCD for MIT. Held 500# on casing for one hour, held okay. Original chart delivered to NMOCD.

I hereby certify that the information above is true and complete to the best of my knowledge and belief. I further certify that any pit or below-grade tank has been/will be constructed or closed according to NMOCD guidelines ☐, a general permit ☐ or an (attached) alternative OCD-approved plan ☐.

SIGNATURE L. A. Sirgo III TITLE Engineer DATE 7-7-08

Type or print name M. A. Sirgo, III E-mail address: mastres@aol.com Telephone No. 432/685-0878  
**For State Use Only**

APPROVED BY: Richard Inas TITLE Compliance Officer DATE 7/10/08

Conditions of Approval (if any):

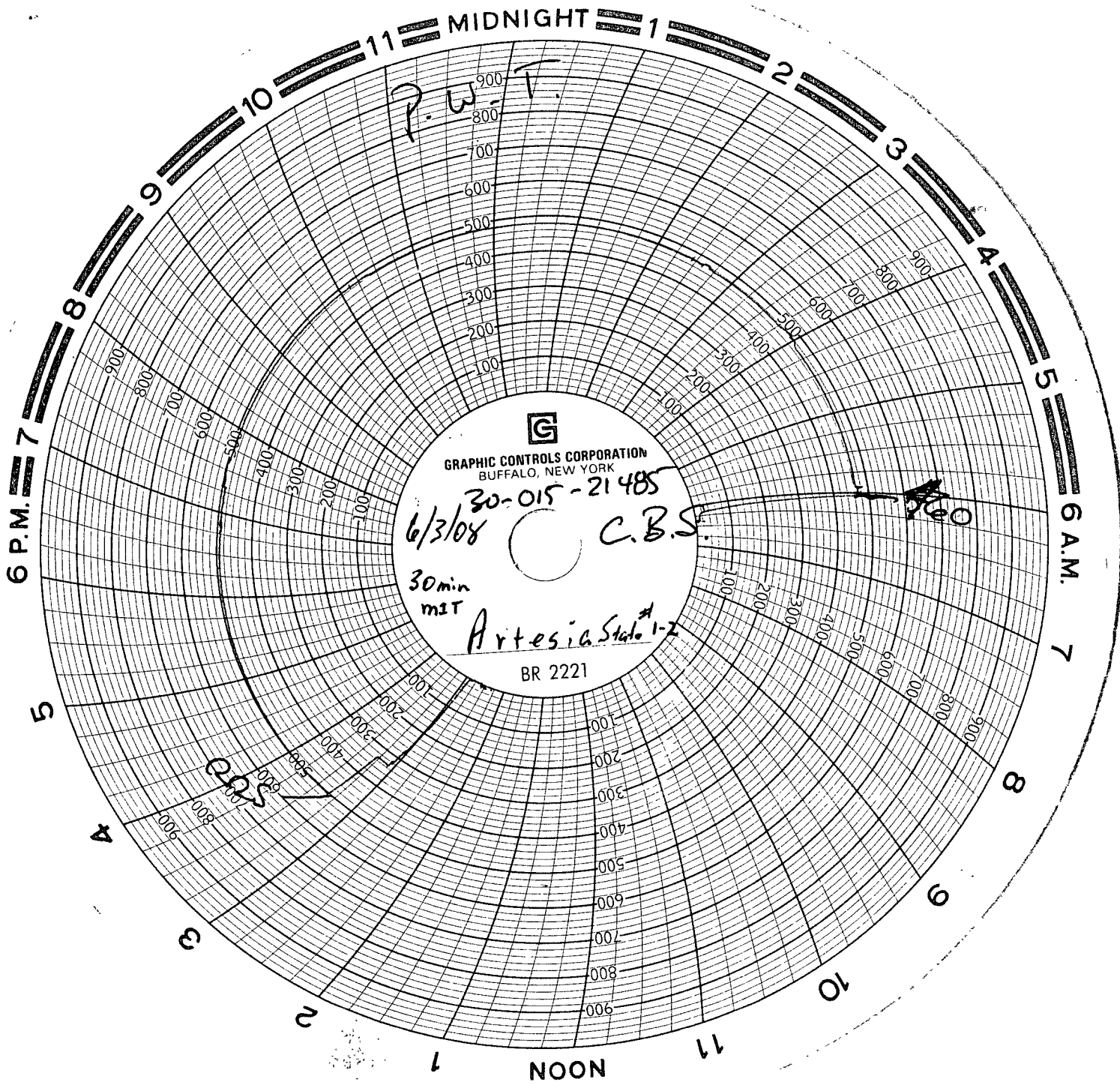

GRAPHIC CONTROLS CORPORATION  
BUFFALO, NEW YORK

30-015-21485  
6/3/08 C.B.S.

30min  
mIT

Artesia St. 1-2

BR 2221