



UNITED STATES
DEPARTMENT OF THE INTERIOR
BUREAU OF LAND MANAGEMENT

AUG 22 2008
OCD-ARTESIA

FORM APPROVED
OMB No 1004-0137
Expires March 31, 2007

SUNDRY NOTICES AND REPORTS ON WELLS
Do not use this form for proposals to drill or to re-enter an abandoned well. Use Form 3160-3 (APD) for such proposals.

SUBMIT IN TRIPLICATE - Other instructions on page 2		5 Lease Serial No NMNM-99039
1 Type of Well <input type="checkbox"/> Oil Well <input checked="" type="checkbox"/> Gas Well <input type="checkbox"/> Other		6 If Indian, Allottee or Tribe Name
2 Name of Operator Devon Energy Production Co., LP		7 If Unit of CA/Agreement, Name and/or No
3a Address 20 North Broadway OKC, OK 73102		8 Well Name and No Coyote 14 Fed 1
3b Phone No (include area code) (405)-552-7802		9 API Well No 30-015-35071
4 Location of Well (Footage, Sec T, R, M, or Survey Description) NWNE S10° FNL & 1905° FEL Sec 14-T19S-R31E		10 Field and Pool or Exploratory Area Lusk, Morrow (Gas), West
		11 Country or Parish, State Eddy County, NM

12 CHECK THE APPROPRIATE BOX(ES) TO INDICATE NATURE OF NOTICE, REPORT OR OTHER DATA

TYPE OF SUBMISSION	TYPE OF ACTION			
<input checked="" type="checkbox"/> Notice of Intent	<input type="checkbox"/> Acidize	<input type="checkbox"/> Deepen	<input type="checkbox"/> Production (Start/Resume)	<input type="checkbox"/> Water Shut-Off
<input type="checkbox"/> Subsequent Report	<input type="checkbox"/> Alter Casing	<input type="checkbox"/> Fracture Treat	<input type="checkbox"/> Reclamation	<input type="checkbox"/> Well Integrity
<input type="checkbox"/> Final Abandonment Notice	<input type="checkbox"/> Casing Repair	<input type="checkbox"/> New Construction	<input type="checkbox"/> Recomplete	<input checked="" type="checkbox"/> Other Change Rig Layout
	<input type="checkbox"/> Change Plans	<input type="checkbox"/> Plug and Abandon	<input type="checkbox"/> Temporarily Abandon	
	<input type="checkbox"/> Convert to Injection	<input type="checkbox"/> Plug Back	<input type="checkbox"/> Water Disposal	

13 Describe Proposed or Completed Operation Clearly state all pertinent details, including estimated starting date of any proposed work and approximate duration thereof If the proposal is to deepen directionally or recomplete horizontally, give subsurface locations and measured and true vertical depths of all pertinent markers and zones Attach the Bond under which the work will be performed or provide the Bond No on file with BLM/BIA Required subsequent reports must be filed within 30 days following completion of the involved operations If the operation results in a multiple completion or recompletion in a new interval, a Form 3160-4 must be filed once testing has been completed Final Abandonment Notices must be filed only after all requirements, including reclamation, have been completed and the operator has determined that the site is ready for final inspection)

Devon Energy Production Company, LP respectfully requests permission to change the rig layout per the attached diagram due to rig change due to scheduling conflicts

- * See attachment denoting rig layout with "closed loop system" with "actual dimensions"
- * C-144 filed with NMOCD

ACCEPTED FOR RECORD

AUG 26 2008

Gerry Guye, Deputy Field Inspector
NMOCD-District II ARTESIA

14 I hereby certify that the foregoing is true and correct Name (Printed/Typed) Stephanie A Ysasaga		Title Sr. Staff Engineering Technician
Signature		Date 08/14/2008

THIS SPACE FOR FEDERAL OR STATE OFFICE USE

Approved by /s/ JD Whitlock Jr	Title LPET	Date 8/21/08
Conditions of approval, if any, are attached Approval of this notice does not warrant or certify that the applicant holds legal or equitable title to those rights in the subject lease which would entitle the applicant to conduct operations thereon		
Office CARLSBAD FIELD OFFICE		

Title 18 U.S.C. Section 1001 and Title 43 U.S.C. Section 1212, make it a crime for any person knowingly and willfully to make to any department or agency of the United States any false, fictitious or fraudulent statements or representations as to any matter within its jurisdiction

(Instructions on page 2)



GreyWolf RIG # 33

GENERAL RIG LAY OUT FOR RIG EQUIPMENT AND RENTAL FOR CLOSED LOOP RIG UP (NO RESERVE PIT)

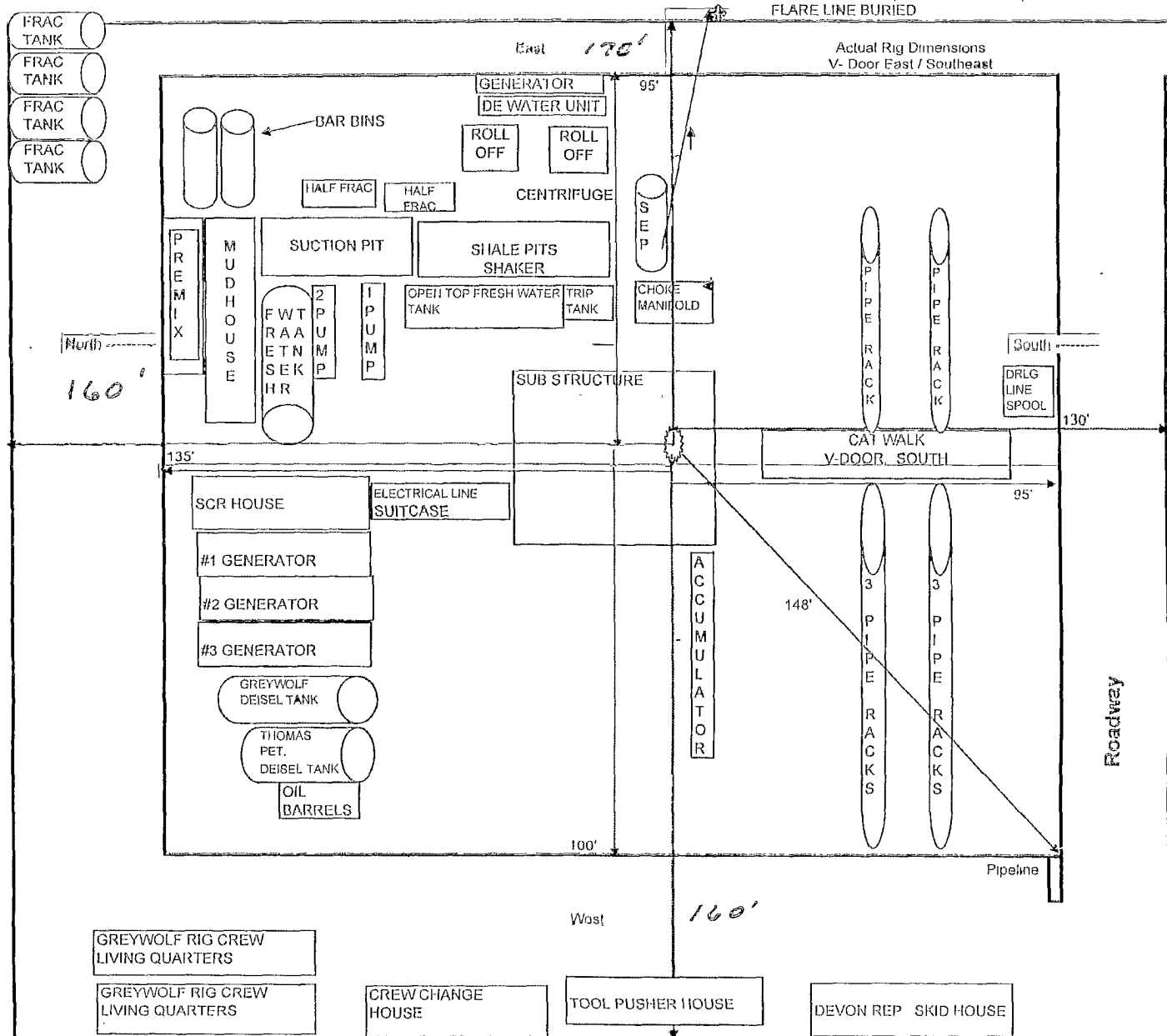

- ← BLUE LINE IS FROM CENTER OF HOLE TO EDGE OF CALICHE PAD
← RED LINE IS FROM CENTER OF HOLE TO EDGE OF RIG EQUIPMENT
← GREEN LINE IS DIAGONAL FROM CENTER OF HOLE TO EDGE OF PIPELINE