

UNITED STATES  
DEPARTMENT OF THE INTERIOR  
BUREAU OF LAND MANAGEMENT  
N.M. Oil Cons. DIV-Dist. 2  
1301 W. Grand Avenue  
Artesia, NM 88210

FORM APPROVED  
OMB No. 1004-0135  
Expires November 30, 2000

**SUNDRY NOTICES AND REPORTS ON WELLS**  
**Do not use this form for proposals to drill or reenter an abandoned well. Use Form 3160-3 (APD) for such proposals.**

**SUBMIT IN TRIPLICATE - Other instructions on reverse side**

1. Type of Well  
☐ Oil Well ☒ Gas Well ☐ Other

**RECEIVED**

2. Name of Operator  
**Yates Petroleum Corporation**

**NOV - 7 2003**

3a. Address  
**105 South Fourth Street, Artesia, NM 88210**

3b. Phone No. (include area code)  
**OCD-ARTESIA  
(505) 748-1471**

4. Location of Well (Footage, Sec., T., R., M., or Survey Description)  
**990' FSL and 1980' FEL  
Section 11, T9S-R25E**

5. Lease Serial No.

**NM-14291**

6. If Indian, Allottee or Tribe Name

**N/A**

7. If Unit or CA/Agreement, Name and/o

**N/A**

8. Well Name and No.

**Lloyds Federal Com. #1**

9. API Well No.

**30-005-61081**

10. Field and Pool, or Exploratory Area

**Pecos Slope Abo**

11. County or Parish, State

**Chaves County, New Mexico**

**12. CHECK APPROPRIATE BOX(ES) TO INDICATE NATURE OF NOTICE, REPORT, OR OTHER DATA**

| TYPE OF SUBMISSION                                   | TYPE OF ACTION                                |   |  |  |
|--|---|---|--|--|
| <input checked="" type="checkbox"/> Notice of Intent | <input type="checkbox"/> Acidize              | <input type="checkbox"/> Deepen           | <input type="checkbox"/> Production (Start/Resume) | <input type="checkbox"/> Water Shut-Off          |
| <input type="checkbox"/> Subsequent Report           | <input type="checkbox"/> Alter Casing         | <input type="checkbox"/> Fracture Treat   | <input type="checkbox"/> Reclamation               | <input type="checkbox"/> Well Integrity          |
| <input type="checkbox"/> Final Abandonment Notice    | <input type="checkbox"/> Casing Repair        | <input type="checkbox"/> New Construction | <input type="checkbox"/> Recomplete                | <input checked="" type="checkbox"/> Other Change |
|  | <input type="checkbox"/> Change Plans         | <input type="checkbox"/> Plug and Abandon | <input type="checkbox"/> Temporarily Abandon       | <b>Surface Use</b>                               |
|  | <input type="checkbox"/> Convert to Injection | <input type="checkbox"/> Plug Back        | <input type="checkbox"/> Water Disposal            | <b>Plan</b>                                      |

13. Describe Proposed or Completed Operations (clearly state all pertinent details, including estimated starting date of any proposed work and approximate duration thereof. If the proposal is to deepen directionally or recomple horizontally, give subsurface locations and measured and true vertical depths of all pertinent markers and zones. Attach the Bond under which the work will be performed or provide the Bond No. on file with BLM/BIA. Required subsequent reports shall be filed within 30 days following completion of the involved operations. If the operation results in a multiple completion or recompletion in a new interval, a Form 3160-4 shall be filed once testing has been completed. Final Abandonment Notices shall be filed only after all requirements, including reclamation, have been completed, and the operator has determined that the site is ready for final inspection.)

Yates Petroleum Corporation wishes to change the Surface Use Plan to include a 2" X-42 steel buried pipeline being approximately 250-300' in length. It will start at the meter house on the east side of the and go due east to the tie-in point on NM-55584. Where the pipeline leaves the meter house will be approximately 90' north of the road as it leaves the pad. The road curves as it leaves the pad and the pipeline would not be able to follow the road making that bend. The route of the pipeline is staked and an archaeological study is being conducted 9/17/2003. Plats are included.

Thank you.

14. I hereby certify that the foregoing is true and correct

Name (Printed/Typed)

**Clifton R. May**

Title

**Regulatory Agent**

Signature

**Clifton R. May**

Date

**September 17, 2003**

**THIS SPACE FOR FEDERAL OR STATE USE**

Approved by

**CC-L**

Title

**PE**

Date

**10/30/03**

Conditions of approval, if any, are attached. Approval of this notice does not warrant or certify that the applicant holds legal or equitable title to those rights in the subject lease which would entitle the applicant to conduct operations thereon.

Office

**RIFO**

Title 18 U.S.C. Section 1001, make it a crime for any person knowingly and willfully to make to any department or agency of the United States any false, fictitious or fraudulent statements or representations as to any matter within its jurisdiction.

(Instructions on reverse)

BITTER LAKE  
NAT WILDLIFE REG

3600

3517

PECOS

3650

12

11

11

PROLOGUE  
ROAD

METER  
HOUSE

TIE  
LAW

3550

OS R

3515

3650

13

14

14

Gaging  
Stn

3510

RIVER

3600

3695

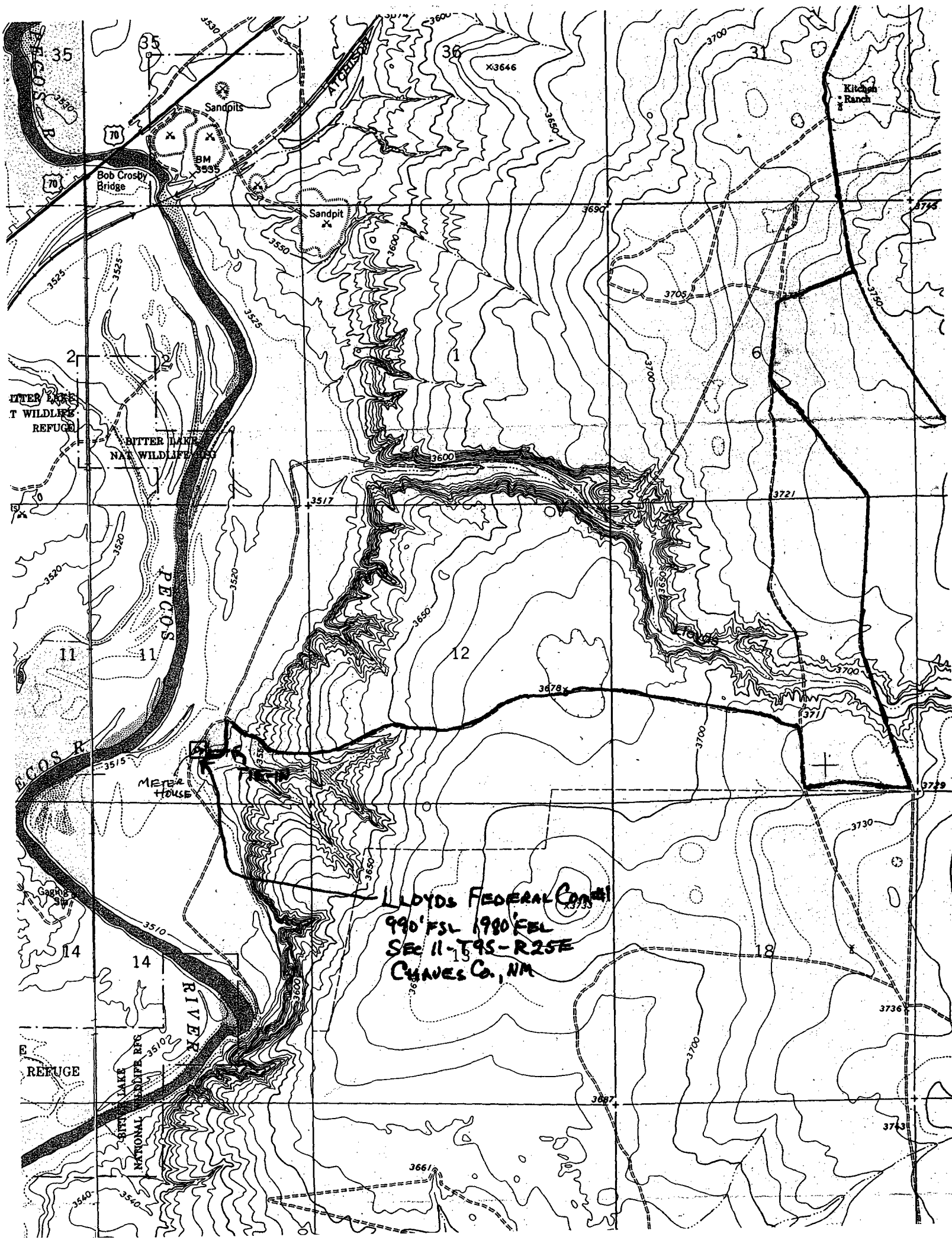

BITTER LAKE  
NAT WILDLIFE  
REFUGE

BITTER LAKE  
NAT WILDLIFE

BITTER LAKE  
NAT WILDLIFE  
REFUGE

LLOYDS FEDERAL CORP  
990' FSL 1980' FEL  
SEC 11-T9S-R25E  
CHAVES CO., NM