

Submit 3 Copies To Appropriate District Office  
District I  
1625 N. French Dr., Hobbs, NM 88240  
District II  
1301 W. Grand Ave., Artesia, NM 88210  
District III  
1000 Rio Brazos Rd., Aztec, NM 87410  
District IV  
1220 S. St. Francis Dr., Santa Fe, NM 87505

State of New Mexico  
Energy, Minerals and Natural Resources

Form C-103  
June 19, 2008

OIL CONSERVATION DIVISION  
1220 South St. Francis Dr.  
Santa Fe, NM 87505

WELL API NO.  
30-015-20215

5. Indicate Type of Lease  
STATE ☒ FEE ☐

6. State Oil & Gas Lease No.

7. Lease Name or Unit Agreement Name

RESLER YATES

8. Well Number 380

9. OGRID Number 154329

10. Pool name or Wildcat  
ARTESIA QUEEN GRAYBURG

SUNDRY NOTICES AND REPORTS ON WELLS  
(DO NOT USE THIS FORM FOR PROPOSALS TO DRILL OR TO DEEPEN OR PLUG BACK TO A DIFFERENT RESERVOIR. USE "APPLICATION FOR PERMIT" (FORM C-101) FOR SUCH PROPOSALS.)

1. Type of Well: Oil Well ☐ Gas Well ☐ Other INJECTION WELL

2. Name of Operator  
SANDLOTT ENERGY

OCT 09 2008

3. Address of Operator  
P.O. BOX 711 LOVINGTON, NM 88260

OCD-ARTESIA

4. Well Location

Unit Letter H 2310 feet from the NORTH line and 990 feet from the EAST line  
Section 32 Township 18S Range 28E NMPM County EDDY

11. Elevation (Show whether DR, RKB, RT, GR, etc.)

12. Check Appropriate Box to Indicate Nature of Notice, Report or Other Data

NOTICE OF INTENTION TO:

PERFORM REMEDIAL WORK ☐ PLUG AND ABANDON ☐  
TEMPORARILY ABANDON ☐ CHANGE PLANS ☐  
PULL OR ALTER CASING ☐ MULTIPLE COMPL ☐  
DOWNHOLE COMMINGLE ☐

OTHER: ☐

SUBSEQUENT REPORT OF:

REMEDIAL WORK ☒ ALTERING CASING ☐  
COMMENCE DRILLING OPNS. ☐ P AND A ☐  
CASING/CEMENT JOB ☐

OTHER: ☐

13. Describe proposed or completed operations. (Clearly state all pertinent details, and give pertinent dates, including estimated date of starting any proposed work). SEE RULE 1103. For Multiple Completions: Attach wellbore diagram of proposed completion or recompletion.  
SEPT. 17<sup>th</sup> 2008

MOVE IN RIG UP WORK OVER RIG, PUMP, TANK PULL OUT OF HOLE WITH 55 JOINTS TUBING. NO PACKER RAN IN HOLE AND FISHED. RECOVERED PULL OUT OF HOLE LAY DOWN PICKED UP 4 3/4 BIT 5 1/2 SCRAPER, RAN IN HOLE WASHED TO ORIGINAL TD 2080 FT. CIRCULATE / CLEAN PULL OUT OF HOLE, PICK UP NEW 5 1/2 AD-1 NICKEL PLATED PACKER RAN IN HOLE SET WITH 61 JOINTS AT 1957 BACK SIDE HELD 500 psi INJECTED 3 BBLs MINUTE 1000 psi

Spud Date:

Rig Release Date:

I hereby certify that the information above is true and complete to the best of my knowledge and belief.

SIGNATURE

J. Brewer

TITLE

Operator

DATE 10-9-08

Type or print name

Jackie Brewer

E-mail address: Brewer 212 @AOL.com

PHONE: 6314592

For State Use Only

APPROVED BY:

Richard Inge

TITLE

Compliance Officer

DATE 10/16/08

Conditions of Approval (if any):

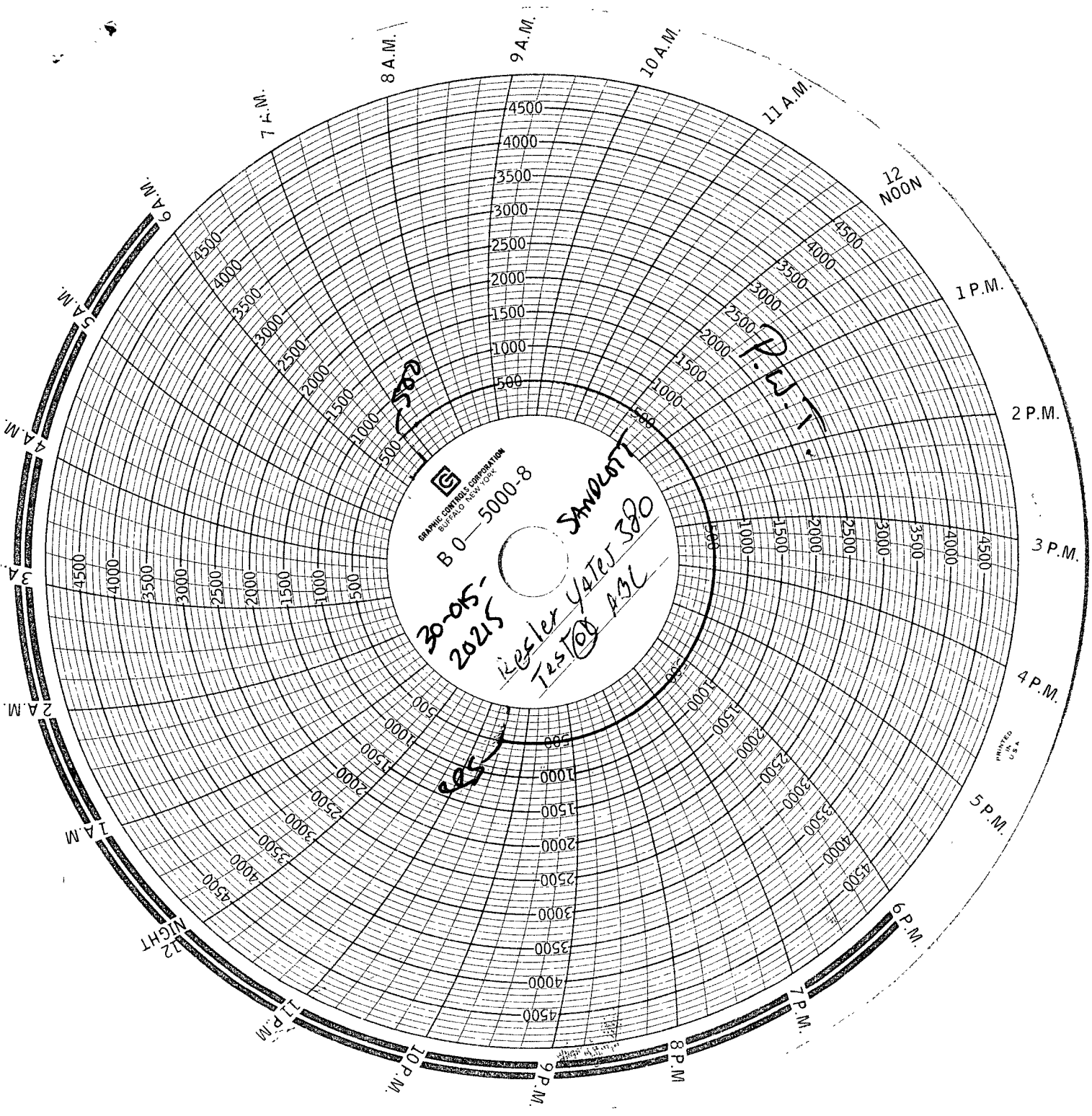

B 0-5000-8

30-05-2021

Kessler 4415 380  
Tested P3L

PRINTED  
U.S.A.