

UNITED STATES
DEPARTMENT OF THE INTERIOR
BUREAU OF LAND MANAGEMENT

NOV 17 2008

OCD-ARTESIA

FORM APPROVED
OMB No. 1004-0137
Expires March 31, 2007

SUNDRY NOTICES AND REPORTS ON WELLS

Do not use this form for proposals to drill or to re-enter an abandoned well. Use Form 3160-3 (APD) for such proposals.

SUBMIT IN TRIPLICATE- Other instructions on reverse side.

1 Type of Well <input type="checkbox"/> Oil Well <input checked="" type="checkbox"/> Gas Well <input type="checkbox"/> Other		5 Lease Serial No NMLC 0639140
2 Name of Operator BOPCO, L. P.		6 If Indian, Allottee or Tribe Name
3a Address P. O. Box 2760 Midland, TX 79702	3b Phone No (include area code) 432-683-2277	7 If Unit or CA/Agreement, Name and/or No
4 Location of Well (Footage, Sec, T., R., M., or Survey Description) 990' FNL, 860' FWL, 32.412022 N LAT, 104.098447 W LON, Sec 9, T22S, R28E		8. Well Name and No. Big Eddy Unit #190
		9 API Well No 30-015-36290
		10 Field and Pool, or Exploratory Area Indian Flats SW (Morrow)
		11 County or Parish, State Eddy County, NM

12. CHECK APPROPRIATE BOX(ES) TO INDICATE NATURE OF NOTICE, REPORT, OR OTHER DATA

TYPE OF SUBMISSION	TYPE OF ACTION			
<input checked="" type="checkbox"/> Notice of Intent	<input type="checkbox"/> Acidize	<input type="checkbox"/> Deepen	<input type="checkbox"/> Production (Start/Resume)	<input type="checkbox"/> Water Shut-Off
<input type="checkbox"/> Subsequent Report	<input type="checkbox"/> Alter Casing	<input type="checkbox"/> Fracture Treat	<input type="checkbox"/> Reclamation	<input type="checkbox"/> Well Integrity
<input type="checkbox"/> Final Abandonment Notice	<input type="checkbox"/> Casing Repair	<input type="checkbox"/> New Construction	<input type="checkbox"/> Recomplete	<input type="checkbox"/> Other
	<input checked="" type="checkbox"/> Change Plans	<input type="checkbox"/> Plug and Abandon	<input type="checkbox"/> Temporarily Abandon	
	<input type="checkbox"/> Convert to Injection	<input type="checkbox"/> Plug Back	<input type="checkbox"/> Water Disposal	

- 13 Describe Proposed or Completed Operation (clearly state all pertinent details, including estimated starting date of any proposed work and approximate duration thereof. If the proposal is to deepen directionally or recompleat horizontally, give subsurface locations and measured and true vertical depths of all pertinent markers and zones. Attach the Bond under which the work will be performed or provide the Bond No on file with BLM/BIA. Required subsequent reports shall be filed within 30 days following completion of the involved operations. If the operation results in a multiple completion or recompleat in a new interval, a Form 3160-4 shall be filed once testing has been completed. Final Abandonment Notices shall be filed only after all requirements, including reclamation, have been completed, and the operator has determined that the site is ready for final inspection.)

With consideration given to current drilling rig availability, BOPCO, L.P. respectfully wishes to change the drilling rig of record for the above captioned well. The well will be drilled with Helmerich and Payne Rig #317 (plats attached). The additional 7' of height for the KB elevation will be applied to all depths as currently permitted and approved. Based on the rig dimensions and the location of existing pipelines, the location pad will need to be oriented such that the v-door is facing west. The resulting orientation will require that a flare line be directed southerly crossing over an existing BOPCO, L.P. pipeline (internal waiver noted). Location plats originally submitted to the BLM erroneously showed the location of the BOPCO, L.P. pipeline existing north of the proposed well pad. The attached revised plats clearly show the BOPCO, L.P. pipeline south of the proposed well pad. An archaeological survey of a 600' x 600' area surrounding the proposed wellbore is on file with the BLM.

In addition, this well will be drilled using a closed loop mud system. No temporary earthen pits will be used. All well fluids, either circulated or produced, will be contained within steel pits. All drilled solids and produced fluids that are not recycled through the closed loop system will be hauled off using roll-off bins to Controlled Recovery Inc. located 25 miles northeast of Carlsbad, NM.

The anticipated spud date of the well is November 25, 2008.

OK C.L. 10/12/08

ACCEPTED FOR RECORD

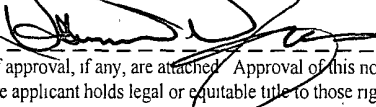
14 I hereby certify that the foregoing is true and correct Name (Printed/Typed) Stephen M. Martinez		Title Drilling Engineer
Signature 		Date November 12, 2008
THIS SPACE FOR FEDERAL OR STATE OFFICE USE		
Approved by  Conditions of approval, if any, are attached. Approval of this notice does not warrant or certify that the applicant holds legal or equitable title to those rights in the subject lease which would entitle the applicant to conduct operations thereon.		Title Associate FM Office CARLSBAD FIELD OFFICE

Gerry Guye, Deputy Field Inspector
NMOC-District II ARTESIA

Title 18 U.S.C. Section 1001 and Title 43 USC Section 1212, make it a crime for any person knowingly and willfully to make to any department or agency of the United States any false, fictitious or fraudulent statements or representations as to any matter within its jurisdiction

(Instructions on page 2)

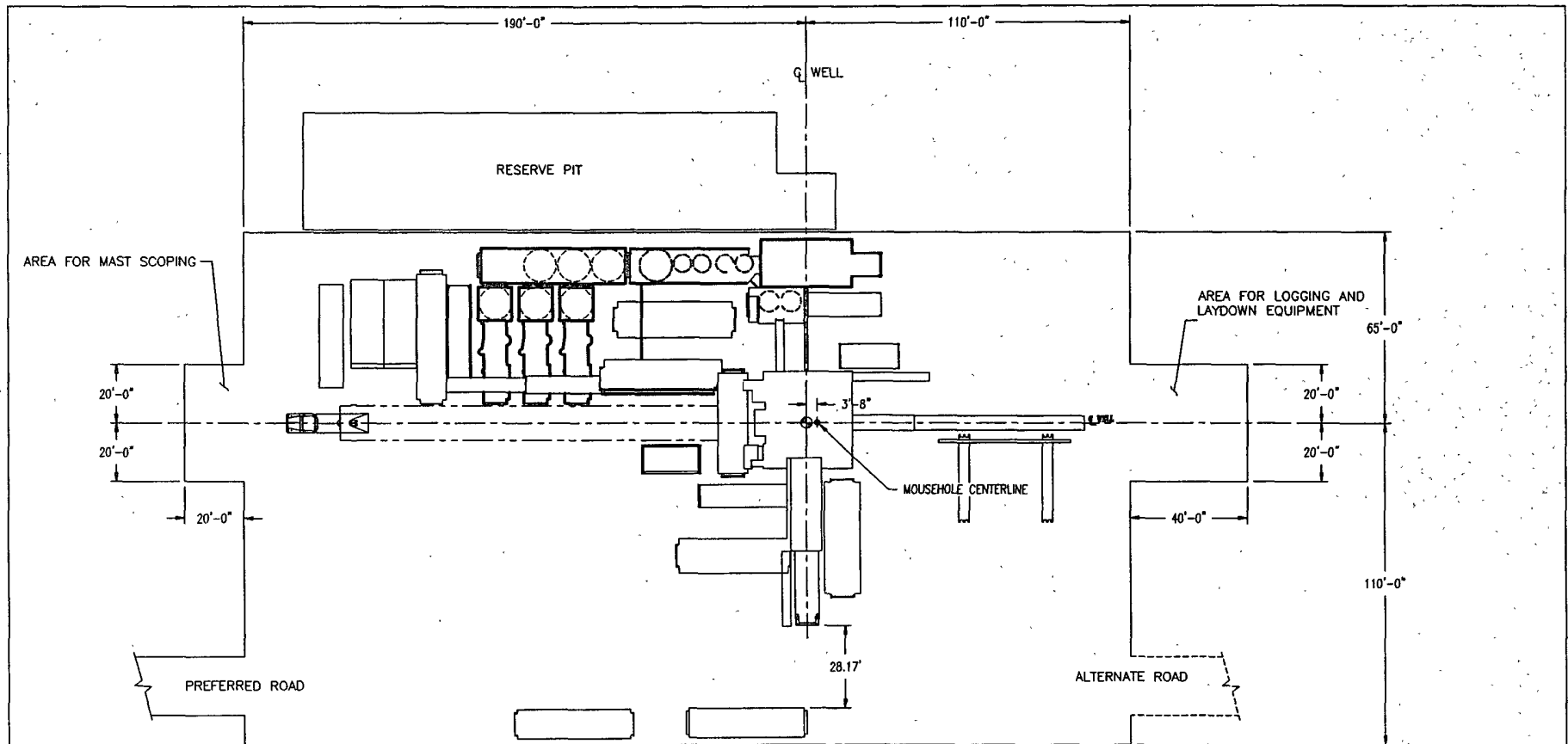

NOTES FOR ROTATING MOUSEHOLE:

1. 70' OF MOUSE HOLE REQUIRED BELOW GROUND LEVEL.
2. IF CONDUCTOR PIPE IS LESS THAN 85' BELOW GROUND LEVEL, IT IS RECOMMEND THAT THE MOUSE HOLE IS CEMENTED IN PLACE IN ORDER TO PREVENT BREAK THROUGH AND CIRCULATION/WASHOUT THROUGH MOUSE HOLE.
3. USE 12" (MINIMUM NOMINAL SIZE) PIPE. THIS CAN BE SPIRAL WELD OR LOW PRESSURE PIPE. 10" IS USED IN SOME APPLICATIONS, BUT DUE TO INACCURACIES IN LOCATION OF MOUSEHOLE AND POTENTIAL OUT OF ALIGNMENT, 12" PIPE IS RECOMMENDED.
4. CEMENT MOUSE HOLE IN 13 1/2" OR 14 3/4" HOLE.

PROPRIETARY

THIS DRAWING AND THE IDEAS AND INFORMATION INCLUDED IN THIS DRAWING ARE PROPRIETARY AND ARE NOT TO BE REPRODUCED, DISTRIBUTED OR DISCLOSED IN ANY MANNER WITHOUT THE PRIOR WRITTEN CONSENT OF A DULY AUTHORIZED OFFICER OF HELMERICH & PAYNE INTL. DRILLING CO.



SEE SHT 1 FOR RIG COMPONENT LAYOUT

HELMERICH & PAYNE
INTERNATIONAL DRILLING CO.

ENGINEERING APPROVAL		DATE	TITLE
△	02-23-07	CHG'D FROM SHEET 2 TO SHEET 3	MM
△	10/03/06	ADD MOUSEHOLE LOCATION & INFORMATION	MM
△	9/12/06	ADD SIZE	LT
△	08.23.06	UPDATED VTD MOVE ENGINE LOCATIONS	BOB
REV	DATE	DESCRIPTION	BY
1	02-23-07	CHG'D FROM SHEET 2 TO SHEET 3	MM
2	10/03/06	ADD MOUSEHOLE LOCATION & INFORMATION	MM
3	9/12/06	ADD SIZE	LT
4	08.23.06	UPDATED VTD MOVE ENGINE LOCATIONS	BOB

F4_3 RIG
SITE LAYOUT

CUSTOMER: DEVON

PROJECT: F4_3

DRAWN: BOB

DATE: 01.17.06

SCALE: 1/16"=1'

SHEET: 3 OF 3

DWG. NO. F4_3-H-100

REV D

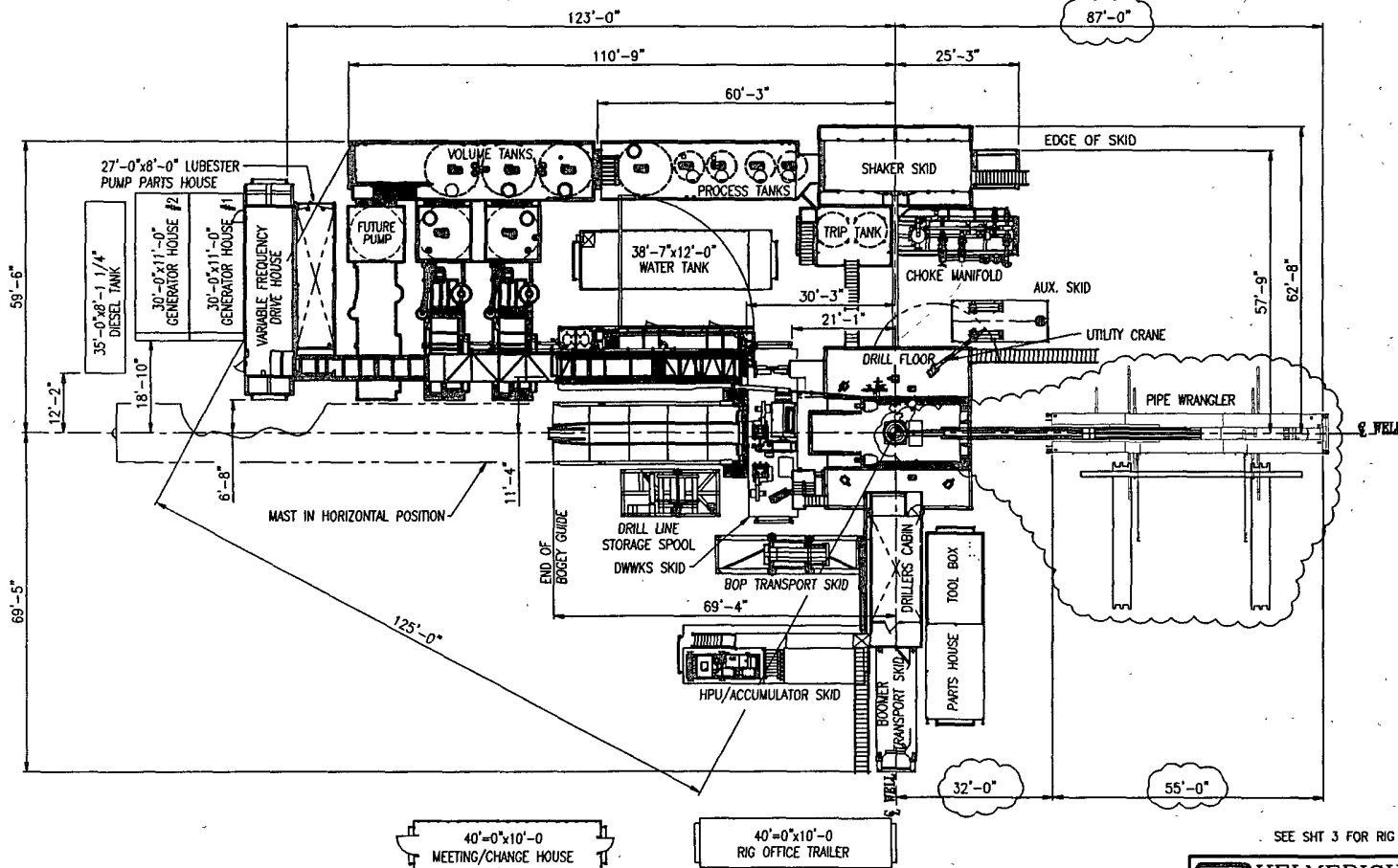

SEE SHT 3 FOR RIG SITE LAYOUT

HELMERICH & PAYNE
INTERNATIONAL DRILLING CO.

F4_3 RIG COMPONENT
LAYOUT W/ HYDRAULIC CATWALK

PROJECT: F4_3-H-100
DATE: 8/12/06
SCALE: 1/8"=1'-0"
SHEET: 2 OF 2

REV	DATE	DESCRIPTION	BY
01	07-18-07	UPDATED VIEW OF PIPE WRANGLER AND DWS	MRL
02	07-23-07	ADD DATA SHOWING THE RIGGING & WELDED TOWER AND WELLS	MRL
		NOTE: ALL DIMENSIONS TO BE USED WITHIN THE 2' TO THE 2'	

ISSUED FOR FABRICATION
JULY 18-2007
DRAFTSMAN
ENGINEER

PROPRIETARY
THIS DRAWING AND THE IDEAS AND INFORMATION INCLUDED
HEREIN ARE PROPRIETARY AND ARE NOT TO BE
REPRODUCED, COPIED, OR DISCLOSED IN ANY MANNER
WITHOUT THE PRIOR WRITTEN CONSENT OF A DULY AUTHORIZED
OFFICER OF HELMERICH & PAYNE INTERNATIONAL DRILLING CO.

SECTION 9, TOWNSHIP 22 SOUTH, RANGE 28 EAST, N.M.P.M.,
EDDY COUNTY, NEW MEXICO.

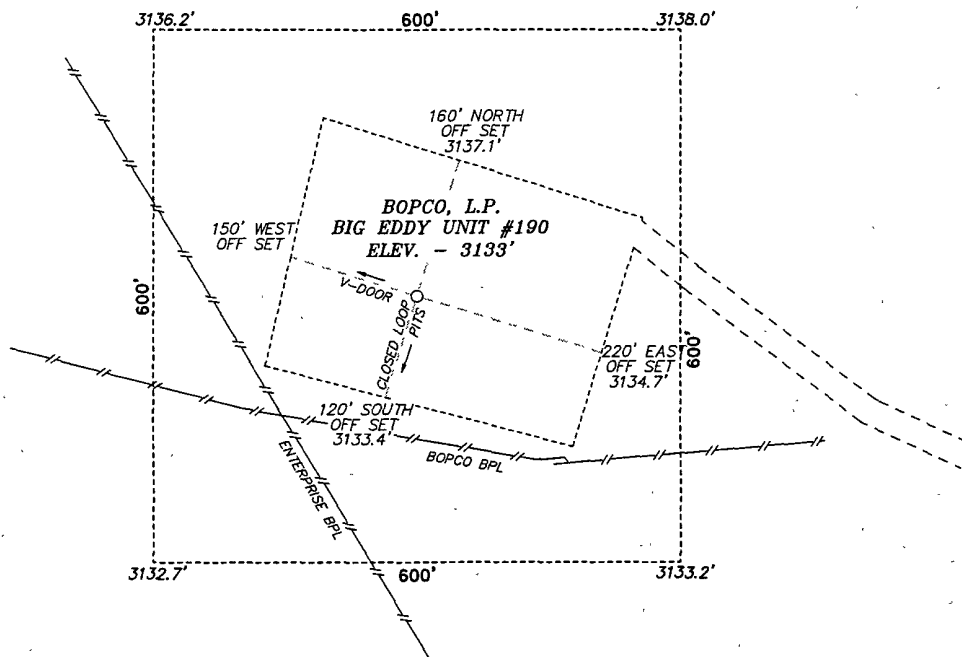

DIRECTIONS TO LOCATION:

FROM MILE MARKER 43 ON 62-180, GO WEST 0.4 MILES TO LEASE ROAD, ON LEASE ROAD GO SOUTH 4.2 MILES, THENCE EAST 0.3 MILES TO IMC BOOSTER, GO SOUTH 1.5 MILES TO 2-TRACK AND PROPOSED LEASE ROAD.

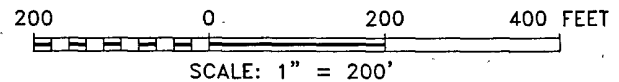

BASIN SURVEYS P.O. BOX 1786-HOBBS, NEW MEXICO

W.O. Number: 20810 Drawn By: J. SMALL

Date: 11-11-2008 Disk: 20810 JMS

BOPCO, L.P.

REF: BIG EDDY UNIT #190 / WELL PAD AND TOPO

THE BIG EDDY UNIT #190 LOCATED 990'

FROM THE NORTH LINE AND 860' FROM THE WEST LINE OF
SECTION 9, TOWNSHIP 22 SOUTH, RANGE 28 EAST,
N.M.P.M., EDDY COUNTY, NEW MEXICO.

Survey Date: VARIES

Sheet 1 of 1 Sheets