

Submit 3 Copies To Appropriate District Office  
District I  
1625 N. French Dr., Hobbs, NM 87240  
District II  
1301 W. Grand Ave., Artesia, NM 88210  
District III  
1000 Rio Brazos Rd., Aztec, NM 87410  
District IV  
1220 S. St. Francis Dr., Santa Fe, NM 87505

State of New Mexico  
Energy, Minerals and Natural Resources

Form C-103  
June 19, 2008

OIL CONSERVATION DIVISION  
1220 South St. Francis Dr.  
Santa Fe, NM 87505

WELL API NO. 30-015-26820
5. Indicate Type of Lease STATE <input type="checkbox"/> FEE <input type="checkbox"/>
6. State Oil & Gas Lease No.
7. Lease Name or Unit Agreement Name: Mayer 24
8. Well Number 2
9. OGRID Number 015742
10. Pool name or Wildcat Daguer Draw; Upper Penn. North

SUNDRY NOTICES AND REPORTS ON WELLS  
(DO NOT USE THIS FORM FOR PROPOSALS TO DRILL OR TO DEEPEN OR PLUG BACK TO A DIFFERENT RESERVOIR. USE "APPLICATION FOR PERMIT" (FORM C-101) FOR SUCH PROPOSALS.)

1. Type of Well: Oil Well <input checked="" type="checkbox"/> Gas Well <input type="checkbox"/> Other
2. Name of Operator Nearburg Producing Company
3. Address of Operator 3300 N A St., Bldg 2, Ste 120, Midland, TX 79705
4. Well Location Unit Letter <u>D</u> : <u>660</u> feet from the <u>North</u> line and <u>660</u> feet from the <u>West</u> line Section <u>24</u> Township <u>20S</u> Range <u>24E</u> NMPM County <u>Eddy</u>
11. Elevation (Show whether DR, RKB, RT, GR, etc.) 3610 GR

12. Check Appropriate Box to Indicate Nature of Notice, Report, or Other Data

NOTICE OF INTENTION TO:

PERFORM REMEDIAL WORK ☐ PLUG AND ABANDON ☒  
TEMPORARILY ABANDON ☐ CHANGE PLANS ☐  
PULL OR ALTER CASING ☐ MULTIPLE COMPL ☐  
DOWNHOLE COMMINGLE ☐

OTHER: ☐

SUBSEQUENT REPORT OF:

REMEDIAL WORK ☐ ALTERING CASING ☐  
COMMENCE DRILLING OPNS. ☐ P AND A ☐  
CASING/CEMENT JOB ☐

OTHER: ☐

13. Describe proposed or completed operations. (Clearly state all pertinent details, and give pertinent dates, including estimated date of starting any proposed work). SEE RULE 1103. For Multiple Completions: Attach wellbore diagram of proposed completion or recompletion.

NPC requests to plug and abandon the subject well per the attached procedure **Notify OCD 24 hrs. prior to any work done.**  
Current and Proposed wellbore diagrams attached as well.

Approval Granted providing work  
is complete by 3/2/09

Spud Date:

Rig Release Date:

I hereby certify that the information above is true and complete to the best of my knowledge and belief.

SIGNATURE S. Jordan TITLE Production/ Regulatory Analyst DATE 11/20/08  
Type or print name Sarah Jordan E-mail address: sjordan@nearburg.com PHONE 432/686-8235

For State Use Only

APPROVED BY [Signature] TITLE CO DATE 12/2/08  
Conditions of Approval (if any):

P & A  
Procedure

LEASE:	Mayer	WELL:	2	FIELD:	Dagger Draw North	API:	30-015-26820
LOC:	660' FNL and 660' FWL	SEC:	24	BLK:		PARS NO:	
SVY:	T20S, R24E	GL:	3,610'	CTY/ST	Eddy County, NM	SPUD:	12/14/1991
CURRENT STATUS:	P & A'd	KB:	3,622'	DF:		TD DATE:	1/7/1992
						COMP. DATE:	1/23/1992

1. MIRU Pulling Unit.
2. PU 2-7/8" tbg & TIH to CIBP @ 7,663'.
3. Circ.mud laden fluid to surface.
4. Plug # 1 - Spot <sup>7628'</sup> 5 sx class "H" cement plug f/ 7,663' t/ ~~7,638'~~.
5. Plug # 2 - Top of Wolfcamp. Spot 20sx Class "C" cement plug f/ 5,730' t/ 5,630'.
6. Plug # 3 - Top of Bone Spring. Spot 20sx Class "C" cement plug f/ 3,640' t/ 3,540'.
7. Plug # 4 - 9-5/8" casing shoe. Spot 20sx Class "C" cement plug f/ 1,125' t/ 1,025'. *TAG*
8. Plug # 5 - Surface Plug. Spot 15sx Class "C" cement plug f/ 100' t/ surface.
9. Cut off wellhead, place dry hole marker and reclaim location & road as nessecary.

# P & A WELLBORE DIAGRAM

LEASE: Mayer	WELL: 2	FIELD: Dagger Draw North	API: 30-015-26820
LOC: 660' FNL and 660' FWL	SEC: 24	BLK:	PARS NO:
SVY: T20S, R24E	GL: 3,610'	CTY/ST: Eddy County, NM	SPUD: 12/14/1991
CURRENT STATUS: P & A'd	KB: 3,622'	DF:	TD DATE: 1/7/1992
			COMP. DATE: 1/23/1992

100' 50' surface plug  
7/50' - 0'

FRESH WATER  
DEPTH:

1,075'

TBG:  
JTS: 0

PBTD: 8,048'  
TD: 8,080'

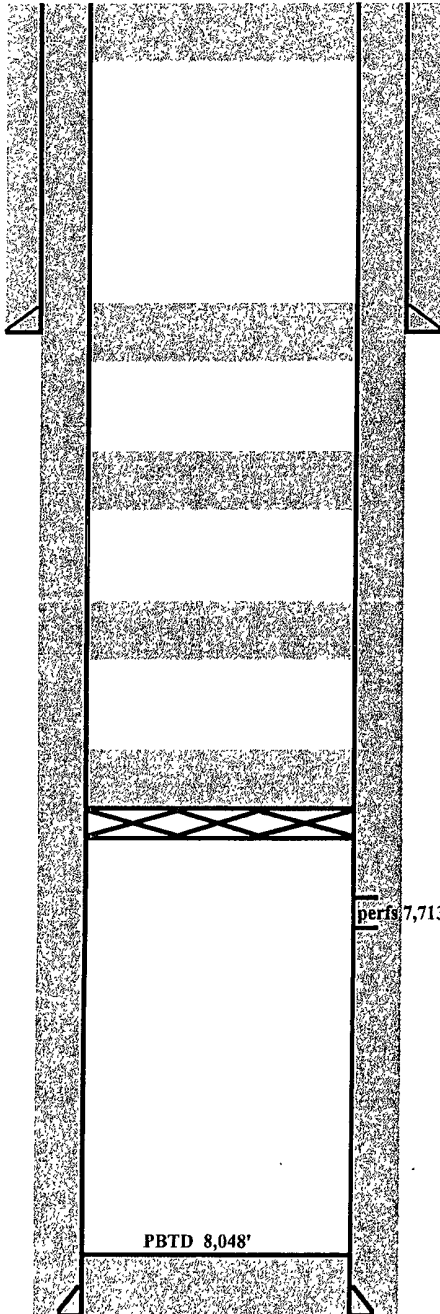

HOLE SIZE: 14 3/4"  
SURF CSG & SIZE: 9 5/8" 36# & 40# J55  
SET @: 1,075'  
SXS CMT: 1300  
CIRC: No, redi mix f/120'  
TOC AT: surface  
TOC BY:

COMMENTS:

50' above & 50' below 9-5/8" shoe  
@ 1,125' - 1,025'

100' plug top of Bone Spring  
@ 3,640' - 3,540'

100' plug top of Wolfcamp  
@ 5,730 - 5,630'

35' 7628'  
Dump ball 20' cmt to 7,645'

CIBP @ 7,663' on 9/21/01  
Tested to 500 psi on 10/21/04  
Good till 10/21/2009

perfs 7,713' - 7,841'

HOLE SIZE: 8 3/4"  
PROD. CSG & SIZE: 7" 23# & 26# J55, K55, & N80  
SET @: 8,080'  
SXS CMT: 1st - 600sx, 2nd - 750 sx  
CIRC: yes  
TOC AT: Surface  
TOC BY: Circ

## \*\*\*\*\*GEOLOGY\*\*\*\*\*

TOPS OF ALL ZONES  
PRODUCTIVE OF HYDRO-  
CARBONS:  
Cisco Canyon  
Wolfcamp - 5,730'  
Bone Spring - 3,640'  
Glorietta - 2,144'

## CURRENT PERFS:

7,713 - 7,841'

## SQUEEZE JOBS:

BY: HRW  
11/20/2008

# CURRENT WELLBORE DIAGRAM

LEASE: Mayer	WELL: 2	FIELD: Dagger Draw North	API: 30-015-26820
LOC: 660' FNL and 660' FWL	SEC: 24	BLK:	PARS NO:
SVY: T20S, R24E	GL: 3,610'	CTY/ST: Eddy County, NM	SPUD: 12/14/1991
CURRENT STATUS: TA on 10/21/04	KB: 3,622'	DF:	TD DATE: 1/7/1992
			COMP. DATE: 1/23/1992

FRESH WATER  
DEPTH:

HOLE SIZE: 14 3/4"  
 SURF CSG & SIZE: 9 5/8" 36# & 40# J55  
 SET @: 1,075'  
 SXS CMT: 1300  
 CIRC: No, redi mix f/120'  
 TOC AT: surface  
 TOC BY:

COMMENTS:

## \*\*\*\*\*GEOLOGY\*\*\*\*\*

TOPS OF ALL ZONES  
 PRODUCTIVE OF HYDRO-  
 CARBONS:  
 Cisco Canyon

TBG:  
 JTS: 0

## CURRENT PERFS:

.7,713' - 7,841'

CIBP @ 7,663' on 9/21/01  
 Tested to 500 psi on 10/21/04  
 Good till 10/21/2009

## SQUEEZE JOBS:

perfs 7,713' - 7,841'

PBTD: 8,048'  
 TD: 8,080'

HOLE SIZE: 8 3/4"  
 PROD. CSG & SIZE: 7" 23# & 26# J55, K55, & N80  
 SET @: 8,080'  
 SXS CMT: 1st - 600sx, 2nd - 750 sx  
 CIRC: yes  
 TOC AT: Surface  
 TOC BY: Circ

BY: HRW  
 11/20/2008

