

Submit 3 Copies To Appropriate District Office
District I
1625 N French Dr , Hobbs, NM 88240
District II
1301 W Grand Ave , Artesia, NM 88210
District III
1000 Rio Brazos Rd , Aztec, NM 87410
District IV
1220 S. St. Francis Dr , Santa Fe, NM 87505

State of New Mexico
Energy, Minerals and Natural Resources

MAR 20 2009

Form C-103
May 27, 2004

OIL CONSERVATION DIVISION
1220 South St. Francis Dr.
Santa Fe, NM 87505

WELL API NO.
30-015-25694

5. Indicate Type of Lease

STATE ☒ FEE ☐

6. State Oil & Gas Lease No.

7. Lease Name or Unit Agreement Name
EASTLAND QUEEN UNIT

8. Well Number 5

9. OGRID Number
1903

10. Pool name or Wildcat
TURKEY TRACK; 7RVRS-QU-GB-SA

SUNDRY NOTICES AND REPORTS ON WELLS

(DO NOT USE THIS FORM FOR PROPOSALS TO DRILL OR TO DEEPEN OR PLUG BACK TO A DIFFERENT RESERVOIR USE "APPLICATION FOR PERMIT" (FORM C-101) FOR SUCH PROPOSALS.)

1. Type of Well: Oil Well ☒ Gas Well ☐ Other ☐

2. Name of Operator
BEACH EXPLORATION, INC.

3. Address of Operator
800 NORTH MARIENFELD, SUITE 200, MIDLAND, TX 79701

4. Well Location

Unit Letter __F; 1,650 feet from the __NORTH__ line and __1,650__ feet from the __WEST__ line

Section 1 Township 19S Range 29E NMPM EDDY County

11. Elevation (Show whether DR, RKB, RT, GR, etc.)

Pit or Below-grade Tank Application ☐ or Closure ☐

Pit type _____ Depth to Groundwater _____ Distance from nearest fresh water well _____ Distance from nearest surface water _____

Pit Liner Thickness: _____ mil Below-Grade Tank: Volume _____ bbls; Construction Material _____

12. Check Appropriate Box to Indicate Nature of Notice, Report or Other Data

NOTICE OF INTENTION TO:

PERFORM REMEDIAL WORK ☐ PLUG AND ABANDON ☐

TEMPORARILY ABANDON ☐ CHANGE PLANS ☐

PULL OR ALTER CASING ☐ MULTIPLE COMPL ☐

OTHER: ☐

SUBSEQUENT REPORT OF:

REMEDIAL WORK ☐ ALTERING CASING ☐

COMMENCE DRILLING OPNS. ☐ P AND A ☐

CASING/CEMENT JOB ☐

OTHER: Recondition for unit producer ☒

13. Describe proposed or completed operations. (Clearly state all pertinent details, and give pertinent dates, including estimated date of starting any proposed work). SEE RULE 1103. For Multiple Completions: Attach wellbore diagram of proposed completion or recompletion.

09/24/08 Pulled rods, pump and 2 3/8" tbg. Ran 4 3/4" bit & scraper to 2452'. Queen perfs (2300'-2348')

09/25/08 Ran 2 3/8" production tubing. Bottom of tbg at 2400'. SN at 2364'. Ran rods and new pump and hung well on.

Accepted for record

NMOCD

I hereby certify that the information above is true and complete to the best of my knowledge and belief. I further certify that any pit or below-grade tank has been/will be constructed or closed according to NMOCD guidelines ☐, a general permit ☐ or an (attached) alternative OCD-approved plan ☐.

SIGNATURE Jack M. Rose TITLE Engineer DATE March 12, 2009

Type or print name Jack M. Rose

E-mail address: bmartin@beachexp.com Telephone No. (432) 683-6226

For State Use Only

APPROVED BY: _____ TITLE _____ DATE _____

Conditions of Approval (if any):

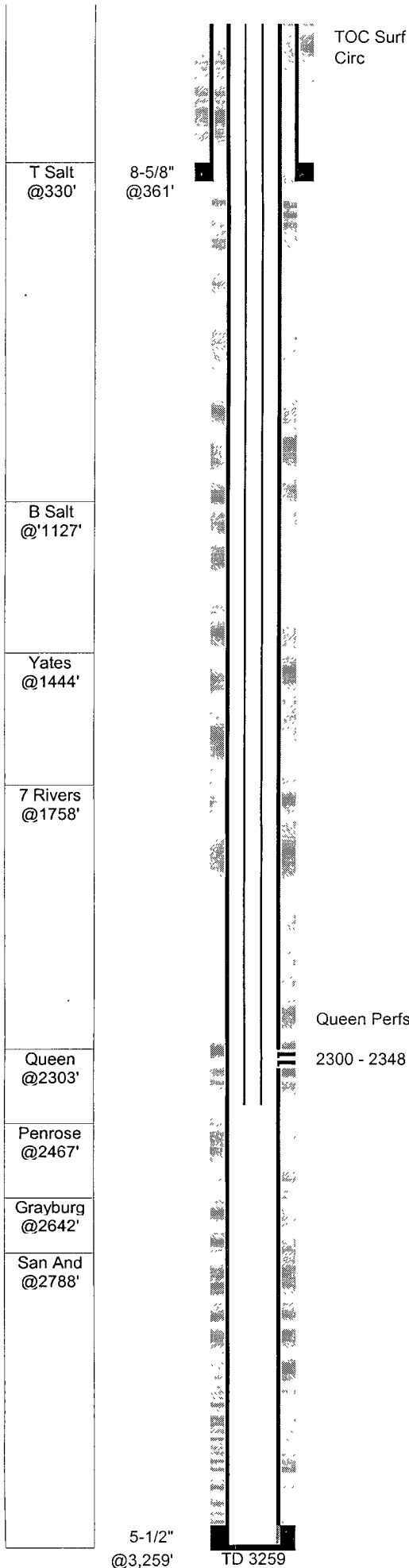

EQU #5 (P.J. State A #3)

GL: 3,401 Status: Active pumping
 KB: 3,411 Perfs: Queen 2300 - 2348
 TD: 3,259
 PBD: 3,219 API: 30-015-25694
 Fr. Wtr: Legal: 1,650 from N NM Lse: B-7717
 1,650 from W Field: Turkey Track (Sr-Qn-Gb-Sa)
 Section: 1-F Logs: CNL, LDT, DLL
 Township: 19S
 Range: 29E
 County: Eddy Archeological:

Casing	Wt	Type	Set	Cmt	Hole	TOC	Method
8-5/8"	24.00		361	250	12-1/4"	Surf	48' Top RM
5-1/2"	15.50	LT&C	3,259	650	7-7/8"	Surf	Circ 75 sx

27-Dec-86 Spud well
 Fred Pool - P.J. State A #3

28-Jan-87 Queen Completion
 Perf 2300-16, 2336-48 20 holes
 acidized w/1,000 gal 15% HCL w/50 BS Avg 3.5bpm 1600psi
 frac 37Mgal gel wtr, 15Mgal CO2, 60M# 20/40, 32M# 12/20 Avg 40bpm 2000psi

3-Feb-87 IP: Pumping 55 BO 10 BW 70 MCF 24 hrs 1272 GOR

25-Sep-08 Recondition to Queen flood producer
 Pulled rods and pump and ran bit & scraper to 2452'
 Ran production tubing, rods and pump

Queen Perfs
 2300 - 2348

TUBING STRING 9/25/08

# OF JTS	DESCRIPTION	LENGTH	FROM	TO
	Distance from KB to top of pipe	10.00	0.00	10.00
76	2-3/8 J-55 4.7# Tbg	2354.13	10.00	2364.13
1	2-3/8 X 1-25/32 SN	1.10	2364.13	2365.23
1	2 3/8" 3' perf sub	3.00	2365.23	2368.23
1	2 3/8" bull plugged mud joint	31.50	2368.23	2399.73

ROD STRING 9/25/08

# OF JTS	SIZE	TYPE OF RODS	LENGTH
1	1-1/4	Polished Rod	16
1	3/4	Pony Rods 6	6
93	3/4	Rods	2325
1	3/4	Pony Rods 2	2
1	2x1.5x12'	RWTC pump w/1"x6' GA	12
			2361