

Submit 3 Copies To Appropriate District Office
District I
1625 N. French Dr., Hobbs, NM 88240
District II
1301 W Grand Ave., Artesia, NM 88210
District III
1000 Rio Brazos Rd., Aztec, NM 87410
District IV
1220 S St. Francis Dr., Santa Fe, NM 87505

State of New Mexico
Energy, Minerals and Natural Resources

OIL CONSERVATION DIVISION
1220 South St. Francis Dr.
Santa Fe, NM 87505

MAR 20 2009

Form C-103
May 27, 2004

SUNDRY NOTICES AND REPORTS ON WELLS (DO NOT USE THIS FORM FOR PROPOSALS TO DRILL OR TO DEEPEN OR PLUG BACK TO A DIFFERENT RESERVOIR USE "APPLICATION FOR PERMIT" (FORM C-101) FOR SUCH PROPOSALS)		WELL API NO. 30-015-25932
1. Type of Well: Oil Well <input checked="" type="checkbox"/> Gas Well <input type="checkbox"/> Other <input type="checkbox"/>		5. Indicate Type of Lease STATE <input checked="" type="checkbox"/> FEE <input type="checkbox"/>
2. Name of Operator BEACH EXPLORATION, INC.		6. State Oil & Gas Lease No.
3. Address of Operator 800 NORTH MARIENFELD, SUITE 200, MIDLAND, TX 79701		7. Lease Name or Unit Agreement Name EASTLAND QUEEN UNIT
4. Well Location Unit Letter <u>E</u> ; 2,310 feet from the <u> </u> NORTH <u> </u> line and <u> </u> 990 <u> </u> feet from the <u> </u> WEST <u> </u> line Section <u> </u> 1 Township <u> </u> 19S Range <u> </u> 29E NMPM <u> </u> EDDY County <u> </u>		8. Well Number <u> </u> 9
11. Elevation (Show whether DR, RKB, RT, GR, etc.)		9. OGRID Number 1903
Pit or Below-grade Tank Application <input type="checkbox"/> or Closure <input type="checkbox"/>		10. Pool name or Wildcat TURKEY TRACK; 7RVRS-QU-GB-SA
Pit type <u> </u> Depth to Groundwater <u> </u> Distance from nearest fresh water well <u> </u> Distance from nearest surface water <u> </u> Pit Liner Thickness: <u> </u> mil Below-Grade Tank: Volume <u> </u> bbls; Construction Material <u> </u>		

12. Check Appropriate Box to Indicate Nature of Notice, Report or Other Data

NOTICE OF INTENTION TO:

PERFORM REMEDIAL WORK ☐ PLUG AND ABANDON ☐
TEMPORARILY ABANDON ☐ CHANGE PLANS ☐
PULL OR ALTER CASING ☐ MULTIPLE COMPL ☐

OTHER: ☐

SUBSEQUENT REPORT OF:

REMEDIAL WORK ☐ ALTERING CASING ☐
COMMENCE DRILLING OPNS. ☐ P AND A ☐
CASING/CEMENT JOB ☐

OTHER: Recondition for unit producer ☒

13. Describe proposed or completed operations. (Clearly state all pertinent details, and give pertinent dates, including estimated date of starting any proposed work). SEE RULE 1103. For Multiple Completions: Attach wellbore diagram of proposed completion or recompletion.

Accepted for record
NMOCD
RS

09/23/08 Pulled rods, pump and 2 3/8" tbg. Ran 3 7/8" bit & scraper to 2428'. Queen perfs (2275'-2328')
Ran 2 3/8" production tubing. Bottom of tbg at 2404' SN at 2368'. Ran rods and new pump and hung well on.

I hereby certify that the information above is true and complete to the best of my knowledge and belief. I further certify that any pit or below-grade tank has been/will be constructed or closed according to NMOCD guidelines ☐, a general permit ☐ or an (attached) alternative OCD-approved plan ☐.

SIGNATURE *Jack M. Rose* TITLE Engineer DATE March 12, 2009

Type or print name Jack M. Rose E-mail address: bmartin@beachexp.com Telephone No. (432) 683-6226

For State Use Only

APPROVED BY: TITLE DATE
Conditions of Approval (if any):

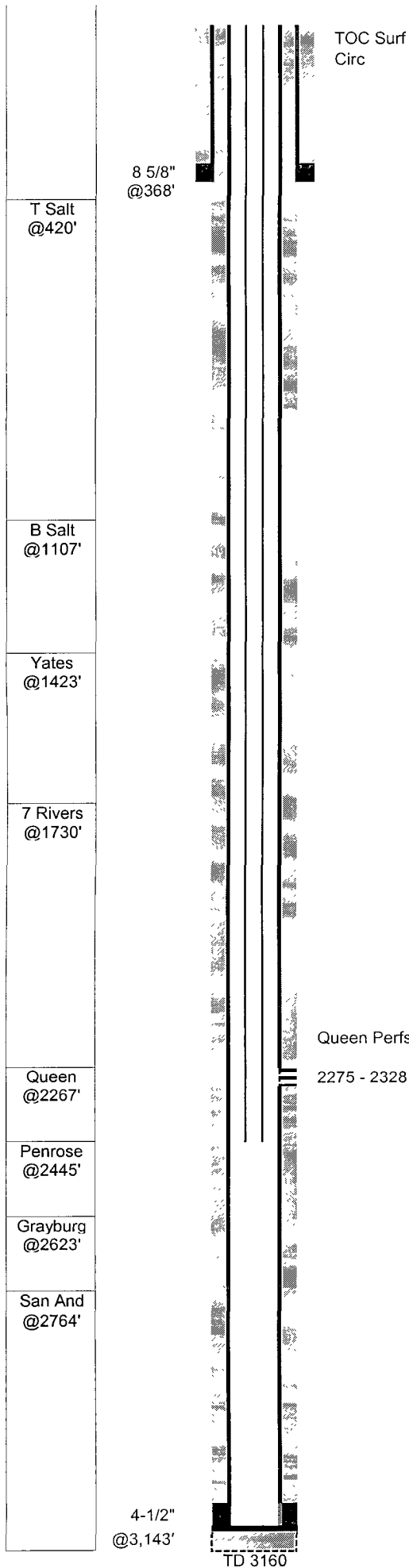

EQU #9 (P.J. State A #14)							
GL:	3,390	log wrong 3,398	Status:	Active pumping			
KB:	3,398	log wrong 3,406	Perfs:	Queen 2275 - 2328			
TD:	3,160		API:	30-015-25932			
PBD:	3,120		NM Lse:	B-7717			
Fr. Wtr:			Field:	Turkey Track (Sr-Qn-Gb-Sa)			
Legal:	2,310	from N	Logs:	CNL, ZDL, DLL			
	990	from W		log elevations are wrong			
Section:	1-E		Archeological:				
Township:	19S						
Range:	29E						
County:	Eddy						

Casing	Wt	Type	Set	Cmt	Hole	TOC	Method
8-5/8"	24.00		368	300	12-1/4"	Surf	Circ
4-1/2"	9.50	J55	3,143	900	7-7/8"	Surf	Circ 56 sx

17-Oct-88 Spud well
Fred Pool - P.J. State A #14

1-Nov-88 Queen Completion
Perf 2275-2328 14 holes
acidized w/2000 gal 15% HCL
frac w/59Mgal gel wtr, 80M# 20/40, 42M# 12/20
Avg 30bpm 2250psi, ISIP 1920 15min 1350

8-Nov-88 IP: Pumping 30 BO 45 BW 20 MCF 24 hrs 36 API 666 GOR

23-Sep-08 Recondition to Queen flood producer
Pulled rods and pump and ran bit & scraper to 2428'
Ran production tubing, rods and pump

TUBING STRING 9/23/08

# OF JTS	DESCRIPTION	LENGTH	FROM	TO
	Distance from KB to top of pipe	8.00	0.00	8.00
75	2-3/8 J-55 4.7# Tbg	2360.02	8.00	2368.02
1	2-3/8 X 1-25/32 SN	1.10	2368.02	2369.12
1	2 3/8" 3' perf sub	3.00	2369.12	2372.12
1	2 3/8" bull plugged mud joint	31.50	2372.12	2403.62

ROD STRING 9/23/08

# OF JTS	SIZE	TYPE OF RODS	LENGTH
1	1-1/4	Polished Rod	16
2	3/4	Pony Rods 6,4	10
93	3/4	Rods	2325
1	3/4	Pony Rods 2	2
1	2x1.5x12'	RWTC pump w/1"x6" GA	12
			2365