

Submit 3 Copies To Appropriate District  
Office  
District I  
1625 N. French Dr., Hobbs, NM 88240  
District II  
1301 W Grand Ave., Artesia, NM 88210  
District III  
1000 Rio Brazos Rd, Aztec, NM 87410  
District IV  
1220 S. St. Francis Dr., Santa Fe, NM  
87505

State of New Mexico  
Energy, Minerals and Natural Resources

Form C-103  
June 19, 2008

OIL CONSERVATION DIVISION  
1220 South St. Francis Dr.  
Santa Fe, NM 87505

WELL API NO. 30-005-63223
5. Indicate Type of Lease STATE <input checked="" type="checkbox"/> FEE <input type="checkbox"/>
6. State Oil & Gas Lease No. V-4459
7. Lease Name or Unit Agreement Name Windmill ATI State
8. Well Number 1
9. OGRID Number 025575
10. Pool name or Wildcat Buffalo Valley; Penn

SUNDRY NOTICES AND REPORTS ON WELLS (DO NOT USE THIS FORM FOR PROPOSALS TO DRILL OR TO DEEPEN OR PLUG BACK TO A DIFFERENT RESERVOIR. USE "APPLICATION FOR PERMIT" (FORM C-101) FOR SUCH PROPOSALS.)	
1. Type of Well: Oil Well <input type="checkbox"/> Gas Well <input checked="" type="checkbox"/> Other	
2. Name of Operator Yates Petroleum Corporation	
3. Address of Operator 105 South Fourth Street, Artesia, NM 88210	
4. Well Location Unit Letter <u>J</u> : <u>1650</u> feet from the <u>South</u> line and <u>1650</u> feet from the <u>East</u> line Section <u>16</u> Township <u>15S</u> Range <u>28E</u> NMPM Chaves County	
11. Elevation (Show whether DR, RKB, RT, GR, etc.) 3562'GR	

12. Check Appropriate Box to Indicate Nature of Notice, Report or Other Data

NOTICE OF INTENTION TO:

PERFORM REMEDIAL WORK ☐ PLUG AND ABANDON ☒  
TEMPORARILY ABANDON ☐ CHANGE PLANS ☐  
PULL OR ALTER CASING ☐ MULTIPLE COMPL ☐  
DOWNHOLE COMMINGLE ☐

OTHER: ☐

SUBSEQUENT REPORT OF:

REMEDIAL WORK ☐ ALTERING CASING ☐  
COMMENCE DRILLING OPNS. ☐ P AND A ☐  
CASING/CEMENT JOB ☐

**Notify OCD 24 hrs. prior  
To any work done.**

OTHER: ☐

13. Describe proposed or completed operations. (Clearly state all pertinent details, and give pertinent dates, including estimated date of starting any proposed work). SEE RULE 1103. For Multiple Completions: Attach wellbore diagram of proposed completion or recompletion.

Yates Petroleum Corporation plans to plug and abandon this well as follows:

NOTE: Received verbal approval from Phil Hawkins (NMOCD-Artesia) on 4/13/09 on the plugging of the part below the collapsed casing and to set a plug over the top of the fish. The remainder of this procedure is to plug the well.

1. Latch onto tubing stub with an overshot at 5715'. Circulate 200 sx cement down tubing out the cut at 7650' and up to 5700'. Close annulus and squeeze cement into perfs. Release overshot and spot a 25 sx cement plug on top of fish.
2. Perforate and spot a 35 sx Class "C" cement plug from 5379'-5479'. This puts a 100' plug across the top of the Abo, inside and outside casing.
3. Perforate and spot a 35 sx Class "C" cement plug from 3268'-3368'. This puts a 100' plug across the top of the Glorieta, inside and outside casing.
4. On 5/18/01 we cemented a casing leak between 2500' and 2600' with 800 sx Class "H" cement. Will try to perforate at 1955' to spot a 30 sx plug from 1855'-1955', inside and outside casing. If there is cement behind casing and we are not able to pump cement, we will spot the 100' plug inside the casing only. POOH. This puts a 100' plug across the intermediate casing shoe. WOC and tag plug.
5. Perforate and spot a 25 sx Class "C" cement plug from 343'-443'. This puts a 100' plug across the top of the surface casing shoe, inside and outside casing. WOC and tag.
6. Perforate and spot a 15 sx Class "C" cement plug from 60' up to the surface, inside and outside casing.
7. Remove all surface equipment, weld dry hole marker and clean location as per regulations.

NOTE: Yates Petroleum Corporation will use steel pits and no earth pits

Spud Date:

Rig Release Date:

I hereby certify that the information above is true and complete to the best of my knowledge and belief.

SIGNATURE Tina Huerta TITLE Regulatory Compliance Supervisor DATE April 14, 2009

Type or print name Tina Huerta E-mail address: tinah@yatespetroleum.com PHONE: 575-748-4168

For State Use Only

APPROVED BY: Phil Hawkins TITLE Approval Granted providing work DATE 4/15/09

Conditions of Approval (if any):

is complete by 2/15/09

WELL NAME: Windmill ATI State #1 FIELD: \_\_\_\_\_  
 LOCATION: 1,650' FSL & 1,650' FEL of Section 16-15S-28E Chaves Co., NM  
 GL: 3,562' ZERO: \_\_\_\_\_ KB: \_\_\_\_\_  
 SPUD DATE: 8/31/99 COMPLETION DATE: \_\_\_\_\_ CASING PROGRAM  
 COMMENTS: API No.: 30-005-63338

11-3/4" 42# H-40	393'
8-5/8" 24# J-55	1,905'
5 1/2" 17# N-80 8R LT&C (1041')	
17# J-55 8R LT&C (417')	
17# N-80 8R LT&C (571')	
17# J-55 8R LT&C (789')	
15.5# J-55 8R LT&C (5179')	
17# J-55 8R LT&C (1337')	9320'

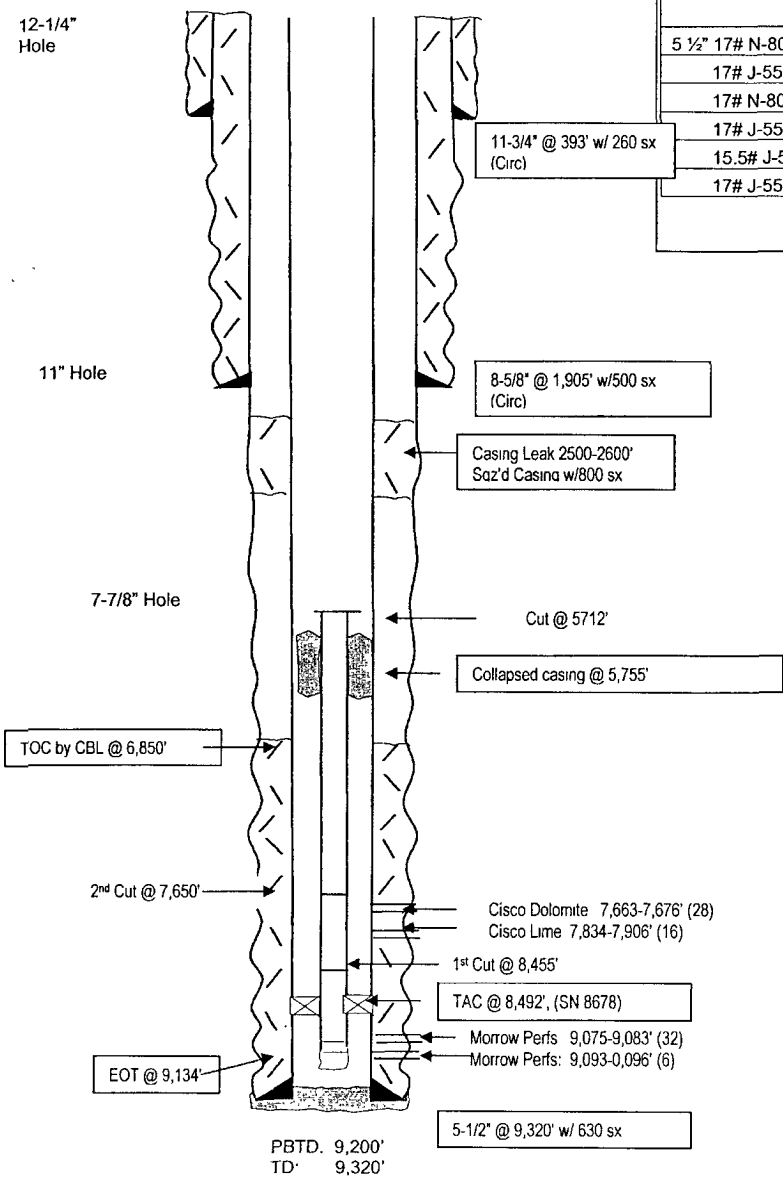

## Before

TOPS	
SA	1,900'
Glorieta	3,318'
Abo	5,429'
WC	6,602'
Cisco	7,510'
L. Canyon	7,972'
Strawn	8,040'
Atoka	8,826'
Morrow	8,988'
Chester	9,253'

Not to Scale  
 2/9/09  
 DC/Hotter

WELL NAME: Windmill ATI State #1

FIELD:

LOCATION: 1,650' FSL &amp; 1,650' FEL of Section 16-15S-28E

Chaves Co., NM

GL: 3,562'

ZERO:

KB:

SPUD DATE: 8/31/99

COMPLETION DATE:

## CASING PROGRAM

COMMENTS: API No.: 30-005-63338

12-1/4"  
Hole343'-443'  
100' cmt plug, 25 sxs

11" Hole

1,855'-1,955'  
100' cmt plug, 30 sxs3,268'-3,368'  
100' cmt plug, 35 sxs5,379'-5,479'  
100' cmt plug, 35 sxs25 sx cmt plug  
across top of  
tubina stub

TOC by CBL @ 6,850'

7-7/8" Hole

2nd Cut @ 7,650'

EOT @ 9,134'  
VPBTD 9,200'  
TD 9,320'60' surface plug,  
15 sxs11-3/4" @ 393' w/ 260 sx  
(Circ)8-5/8" @ 1,905' w/500 sx  
(Circ)Casing Leak 2500-2600'  
Sqz'd Casing w/800 sx

Cut @ 5712'

Collapsed casing.

Cisco Dolomite 7,663-7,676' (28)  
Cisco Lime 7,834-7,906' (16)

1st Cut @ 8,455'

TAC @ 8,492', (SN 8678)

Morrow Perfs 9,075-9,083' (32)

Morrow Perfs 9,093-9,096' (6)

5-1/2" @ 9,320' w/ 630 sx

11-3/4" 42# H-40	393'
8-5/8" 24# J-55	1,905'
5 1/2" 17# N-80 8R LT&C (1041')	
17# J-55 8R LT&C (417')	
17# N-80 8R LT&C (571')	
17# J-55 8R LT&C (789')	
15.5# J-55 8R LT&C (5179')	
17# J-55 8R LT&C (1337')	9320'

## P&amp;A

## TOPS

SA	1,900'
Gloneta	3,318'
Abo	5,429'
WC	6,602'
Cisco	7,510'
L. Canyon	7,972'
Strawn	8,040'
Atoka	8,826'
Morrow	8,988'
Chester	9,253'

Not to Scale

2/9/09

DC/Hotter