

Submit 3 Copies To Appropriate District Office
District I,
1625 N French Dr, Hobbs, NM 88240
District II,
1301 W Grand Ave, Artesia, NM 88210
District III,
1000 Rio Brazos Rd, Aztec, NM 87410
District IV,
1220 S St Francis Dr, Santa Fe, NM 87505

State of New Mexico
Energy, Minerals and Natural Resources

OIL CONSERVATION DIVISION
1220 South St. Francis Dr.
Santa Fe, NM 87505

APR 17 2009

Form C-103
June 19, 2008

SUNDRY NOTICES AND REPORTS ON WELLS (DO NOT USE THIS FORM FOR PROPOSALS TO DRILL OR TO DEEPEN OR PLUG BACK TO A DIFFERENT RESERVOIR USE "APPLICATION FOR PERMIT" (FORM C-101) FOR SUCH PROPOSALS)		WELL API NO. 30-015-33920
1. Type of Well: Oil Well <input checked="" type="checkbox"/> Gas Well <input type="checkbox"/> Other <input type="checkbox"/>		7. Indicate Type of Lease STATE <input type="checkbox"/> FEE <input checked="" type="checkbox"/>
2. Name of Operator Marbob Energy Corporation		7. State Oil & Gas Lease No.
3. Address of Operator PO Box 227, Artesia, NM 88211-0227		7. Lease Name or Unit Agreement Name Bar W Fee
4. Well Location Unit Letter L : 1650 feet from the South line and 330 feet from the West line Section 10 Township 22S Range 27E NMPM Eddy County		8. Well Number 3
11. Elevation (Show whether DR, RKB, RT, GR, etc.) 3080' GL		9. OGRID Number 14049
		10. Pool name or Wildcat Esperanza; Delaware

12. Check Appropriate Box to Indicate Nature of Notice, Report or Other Data

NOTICE OF INTENTION TO:

PERFORM REMEDIAL WORK ☐ PLUG AND ABANDON ☐
TEMPORARILY ABANDON ☐ CHANGE PLANS ☐
PULL OR ALTER CASING ☐ MULTIPLE COMPL ☐
DOWNHOLE COMMINGLE ☐

OTHER ☐

SUBSEQUENT REPORT OF:

REMEDIAL WORK ☒ ALTERING CASING ☐
COMMENCE DRILLING OPNS. ☐ P AND A ☐
CASING/CEMENT JOB ☐

OTHER ☐ Temporarily Abandon ☒

13. Describe proposed or completed operations. (Clearly state all pertinent details, and give pertinent dates, including estimated date of starting any proposed work). SEE RULE 1103. For Multiple Completions: Attach wellbore diagram of proposed completion or recompletion.

Tested the Delaware 1 - 4 zones and Temporarily Abandoned the well as follows:

1/8/09 - POOH w/ pump, rods & tbgs. Set pkr @ 5057'.

1/9/09 - Swab test Delaware 1 zone. No oil show.

1/12/09 - Set RBP @ 4863'. Set pkr @ 4766'. Swab test Delaware 2 zone. No oil show.

1/13/09 - Set RBP @ 4086'. Set pkr @ 3701'. Swab test Delaware 3 zone. No oil show.

1/14/09 - Set RBP @ 3216'. Set pkr @ 3087'. Swab test Delaware 4 zone.

1/15/09 - RBIH w/ tbgs, pump & rods. Hang well on pump.

2/5/09 - RU. POOH w/ pump rods & tbgs.

2/6/09 - Latch up to RBP @ 3216'. Rls RBP. Set 5 1/2" CIBP @ 3072'. Circ 70 bbls 2% KCL pkr fluid. Run chart test to 500# for 30 minutes. Held OK. (Permission to test with no witness given by Richard Inge w/ OCD).

(See chart attached)

Spud Date:

Rig Release Date:

I hereby certify that the information above is true and complete to the best of my knowledge and belief.

SIGNATURE Diana J. Briggs TITLE Production Manager DATE 4/16/09

Type or print name Diana J. Briggs E-mail address: production@marbob.com PHONE: (575) 748-3303

For State Use Only

APPROVED BY: Richard Inge TITLE COMPLIANCE OFFICER DATE 4/24/09

Conditions of Approval (if any):

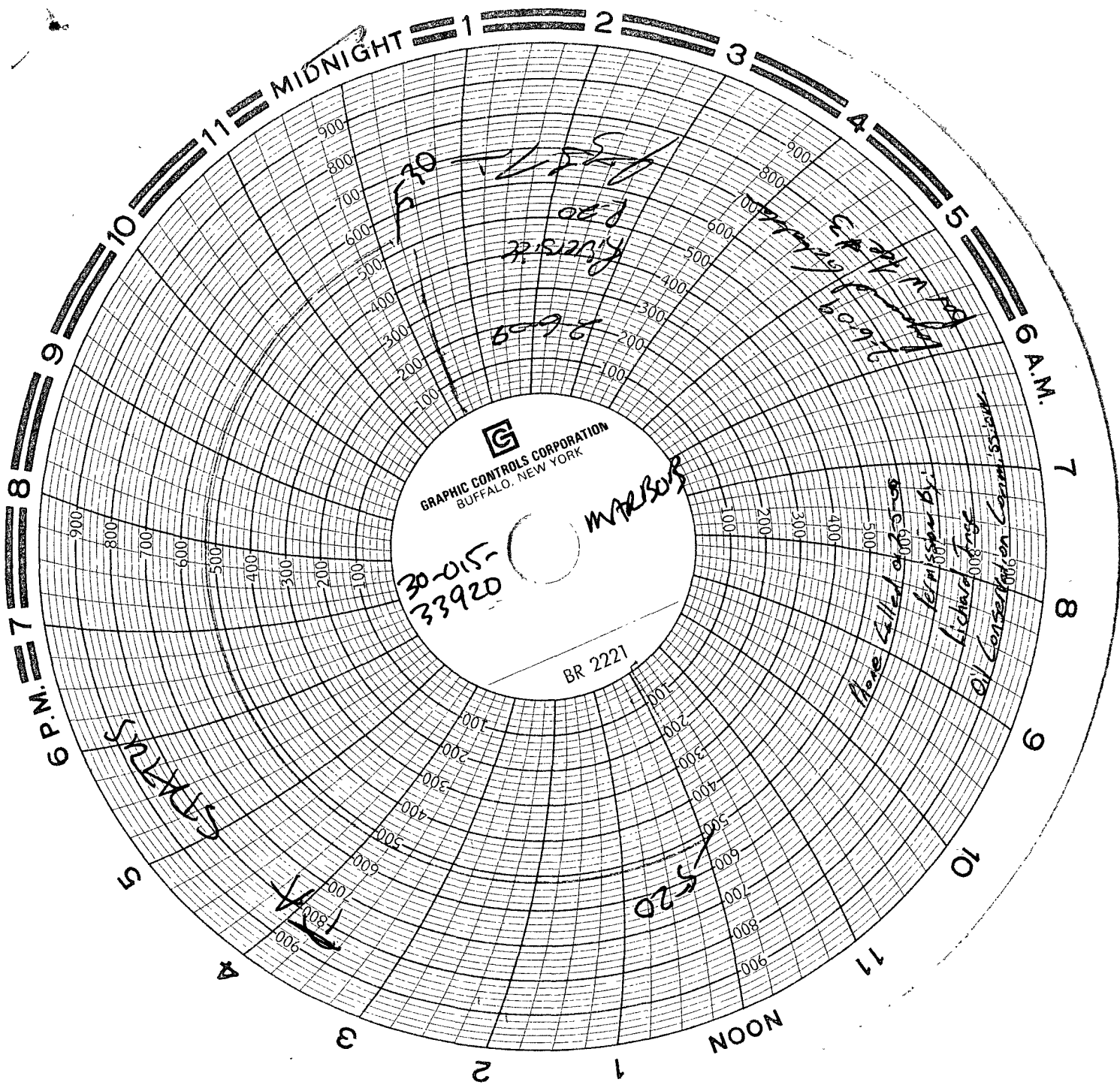

G
GRAPHIC CONTROLS CORPORATION
BUFFALO, NEW YORK

30-015-
33920

BR 2221

MARKS

STATUS

Phone Called at 3:30-30
Permission by:
Richard J. Fong
Oll Conservation Comm. 55-1006

NOON

6 A.M.

6 P.M.

11

10

9

8

7

1

2

3

4

5