

SECTION 30, TOWNSHIP 16 SOUTH, RANGE 28 EAST, N.M.P.M.,
EDDY COUNTY
Exhibit "A"
NEW MEXICO

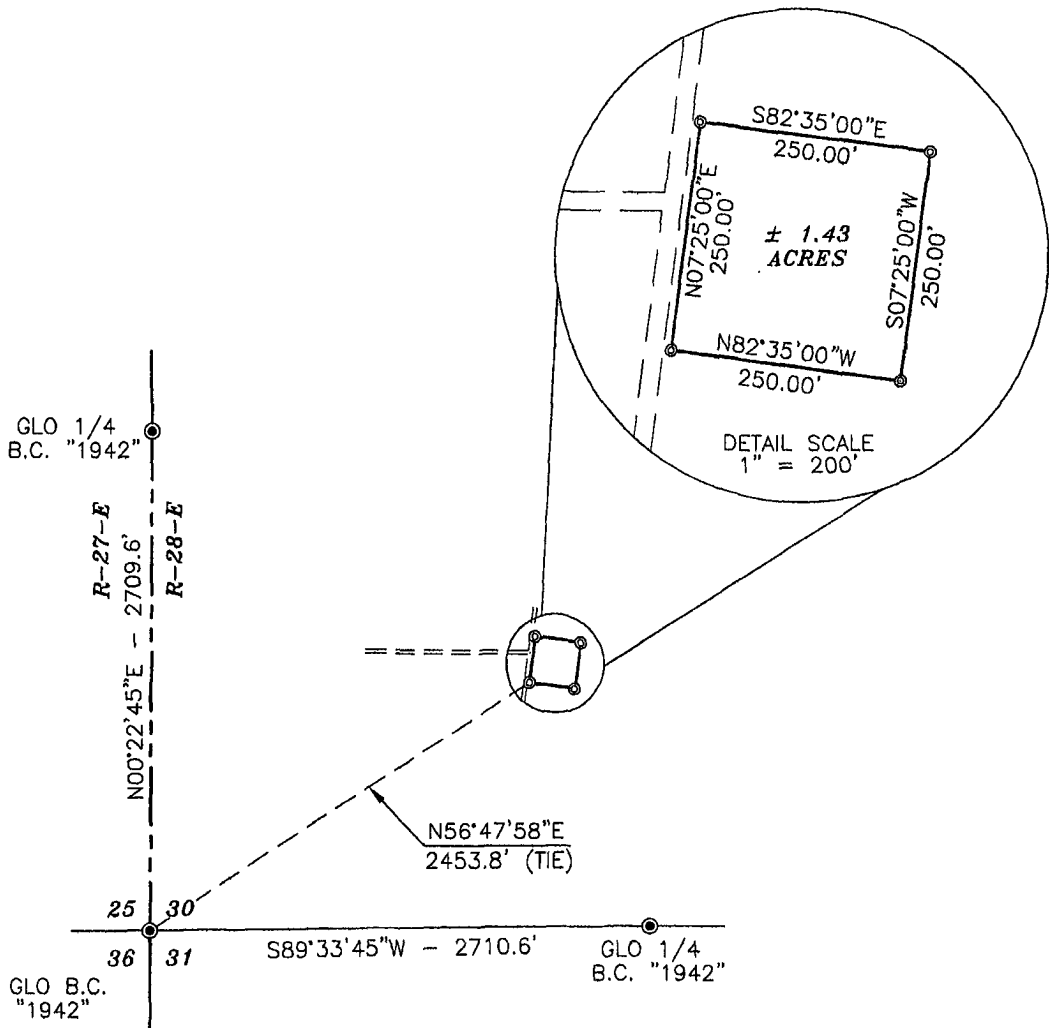

Basis of Bearings - GPS Geodetic Measurements
NM East Zone (83) North American Datum of 1983

DESCRIPTION

SURVEY OF A 250.00' X 250.00' SITE (FOR FRAC PIT) LOCATED IN THE SW/4 OF SECTION 30, TOWNSHIP 16 SOUTH, RANGE 28 EAST, N.M.P.M., EDDY COUNTY, NEW MEXICO AND BEING MORE PARTICULARLY DESCRIBED AS FOLLOWS:

BEGINNING AT A POINT BEING THE SOUTHWEST CORNER OF SAID SITE, WHICH LIES N56°47'58"E - 2453.8 FEET FROM THE SOUTHWEST CORNER OF SAID SECTION 30; THEN N07°25'00"E - 250.00 FEET TO THE NORTHWEST CORNER OF SAID SITE; THEN S82°35'00"E - 250.00 FEET TO THE NORTHEAST CORNER OF SAID SITE; THEN S07°25'00"W - 250.00 FEET TO THE SOUTHEAST CORNER OF SAID SITE; THEN N82°35'00"W - 250.00 FEET TO THE POINT OF BEGINNING AND CONTAINING 1.43 ACRES OF LAND MORE OR LESS.



SURVEYORS CERTIFICATE

I, TERRY J. ASEL, NEW MEXICO PROFESSIONAL SURVEYOR NO. 15079, DO HEREBY CERTIFY THAT I CONDUCTED AND AM RESPONSIBLE FOR THIS SURVEY, THAT THIS SURVEY IS TRUE AND CORRECT TO THE BEST OF MY KNOWLEDGE AND BELIEF, AND MEETS THE "MINIMUM STANDARDS FOR SURVEYING IN NEW MEXICO" AS ADOPTED BY THE NEW MEXICO STATE BOARD OF REGISTRATION FOR PROFESSIONAL ENGINEERS AND SURVEYORS.

Terry J. Asel 6/16/2009
Terry J. Asel N.M. R.P.S. No. 15079

Asel Surveying

P.O. BOX 393 - 310 W. TAYLOR
HOBBS, NEW MEXICO - 575-393-9146

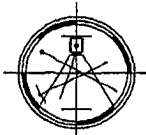

LEGEND

● - DENOTES FOUND MONUMENT AS NOTED

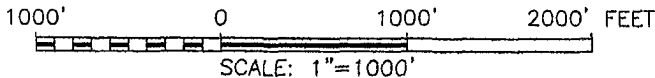

EOG RESOURCES INC.

SURVEY OF A 250.00' X 250.00' SITE (FOR FRAC PIT)
LOCATED IN THE SW/4 OF SECTION 30, TOWNSHIP 16 SOUTH,
RANGE 28 EAST, N.M.P.M., EDDY COUNTY, NEW MEXICO.

Survey Date: 06/09/09	Sheet 1 of 1 Sheets
W.O. Number: 090609PS	Drawn By: KA
Date: 06/11/09	090609PS.DWG Scale: 1"=1000'