

District I
1625 N. French Dr., Hobbs, NM 88240
District II
1301 W Grand Avenue, Artesia, NM 88210
District III
1000 Rio Brazos Road, Aztec, NM 87410
District IV
1220 S. St. Francis Dr., Santa Fe, NM 87505

State of New Mexico
Energy Minerals and Natural Resources

AUG 27 2009

Form C-101
May 27, 2004

Oil Conservation Division
1220 South St. Francis Dr.
Santa Fe, NM 87505

Submit to appropriate District Office

☐ AMENDED REPORT

APPLICATION FOR PERMIT TO DRILL, RE-ENTER, DEEPEN, PLUGBACK, OR ADD A ZONE

¹ Operator Name and Address Hanson Operating Company, Inc. P. O. Box 1515 Roswell, NM 88202-1515		² OGRID Number 9974
		³ API Number 30 - 005-63062
⁴ Property Code 303239	⁵ Property Name Quincy AMQ State	⁶ Well No. #12
⁹ Proposed Pool 1 Queen		¹⁰ Proposed Pool 2

⁷ Surface Location

UL or lot no	Section	Township	Range	Lot Idn	Feet from the	North/South line	Feet from the	East/West line	County
E	12	8S	27E		1650	North	330	West	Chaves

⁸ Proposed Bottom Hole Location If Different From Surface

UL or lot no.	Section	Township	Range	Lot Idn	Feet from the	North/South line	Feet from the	East/West line	County

Additional Well Information

¹¹ Work Type Code P	¹² Well Type Code O	¹³ Cable/Rotary R	¹⁴ Lease Type Code S	¹⁵ Ground Level Elevation 3973' GR
¹⁶ Multiple N	¹⁷ Proposed Depth 2065'	¹⁸ Formation Queen	¹⁹ Contractor	²⁰ Spud Date 4/18/1995
Depth to Groundwater		Distance from nearest fresh water well		Distance from nearest surface water
Pit: Liner: Synthetic <input type="checkbox"/> _____ mils thick Clay <input type="checkbox"/> Pit Volume: _____ bbs Drilling Method:				
Closed-Loop System <input type="checkbox"/> Fresh Water <input type="checkbox"/> Brine <input type="checkbox"/> Diesel/Oil-based <input type="checkbox"/> Gas/Air <input type="checkbox"/>				

²¹ Proposed Casing and Cement Program

Hole Size	Casing Size	Casing weight/foot	Setting Depth	Sacks of Cement	Estimated TOC
17 1/2"	13 3/8"		5'		Surface
12 1/4"	8 5/8"	24#	462'	225	Circulated
7 7/8"	5 1/2"	15.5#	2215'	300	

²² Describe the proposed program. If this application is to DEEPEN or PLUG BACK, give the data on the present productive zone and proposed new productive zone. Describe the blowout prevention program, if any. Use additional sheets if necessary.

Propose to recompleat and test the Queen formation as follows:

1. MIRU pulling unit. Pull rods, tubing and pump. Install BOP.
2. Set CIBP at 2100' with 35' cement cap to abandon the San Andres perfs.
3. Perforate casing at 1086'-1110' with 28 holes.
4. Acidize with 5,000 gallons 20% acid.
5. Run in hole with production equipment. ND BOP. Place on production. Test and evaluate.

²³ I hereby certify that the information given above is true and complete to the best of my knowledge and belief. I further certify that the drilling pit will be constructed according to NMOC guidelines ☒, a general permit ☐, or an (attached) alternative OCD-approved plan ☐.

Signature: Carol J. Smith

Printed name: Carol J. Smith

Title: Production Analyst

E-mail Address: hanson@dfn.com

Date: 8/24/2009

Phone: 575-622-7330

OIL CONSERVATION DIVISION

Approved by:

Title:

Approval Date: 9/9/09

Expiration Date: 9/9/2011

Conditions of Approval Attached ☐

Dist. No. I
PO Box 1980, Hobbs, NM 88241-1980
Dist. No. II
PO Drawer DD, Artesia, NM 88211-0719
Dist. No. III
1000 So Brazos Rd., Aztec, NM 87410
Dist. No. IV
PO Box 2088, Santa Fe, NM 87504-2088

State of New Mexico
Energy, Minerals & Natural Resources Department

OIL CONSERVATION DIVISION
PO Box 2088
Santa Fe, NM 87504-2088

Form C-102
Revised February 10, 1994
Instructions on back
Submit to Appropriate District Office
State Lease - 4 Copies
Fee Lease - 3 Copies

☐ AMENDED REPORT

WELL LOCATION AND ACREAGE DEDICATION PLAT

1 APT Number 30-005-63062		2 Pool Code		3 Pool Name WC Queen			
Property Code 303239		4 Property Name QUINCY "AMQ" STATE				5 Well Number 12	
6 OGRID No. 9974		7 Operator Name HANSON OPERATING COMPANY, INC.				8 Elevation 3973	

10 Surface Location

UL or lot no.	Section	Township	Range	Lot Idn	Feet from the	North/South line	Feet from the	East/West line	County
E	12	8 S	27 E		1650	NORTH	330	WEST	CHAVES

11 Bottom Hole Location If Different From Surface

UL or lot no.	Section	Township	Range	Lot Idn	Feet from the	North/South line	Feet from the	East/West line	County
12 Dedicated Acres 40		13 Joint or Infill		14 Consolidation Code		15 Order No.			

NO ALLOWABLE WILL BE ASSIGNED TO THIS COMPLETION UNTIL ALL INTERESTS HAVE BEEN CONSOLIDATED
OR A NON-STANDARD UNIT HAS BEEN APPROVED BY THE DIVISION

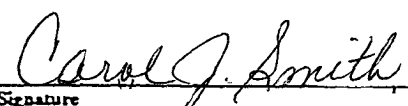
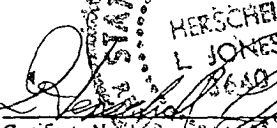
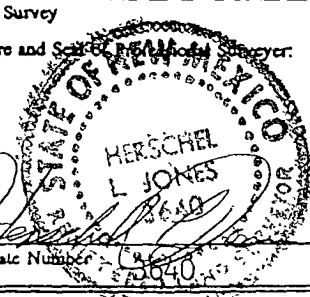
<div>16</div> <div>1650'</div> <div>330'</div> <div>V-2982</div>				<div>17 OPERATOR CERTIFICATION</div> <div>I hereby certify that the information contained herein is true and complete to the best of my knowledge and belief</div> <div></div> <div>Signature</div> <div>CAROL-J. SMITH</div> <div>Printed Name</div> <div>PRODUCTION ANALYST</div> <div>Title</div> <div>8/24/2009</div> <div>Date</div>
				<div>18 SURVEYOR CERTIFICATION</div> <div>I hereby certify that the well location shown on this plat was plotted from field notes of actual surveys made by me or under my supervision, and that the same is true and correct to the best of my belief.</div> <div>4/11/95</div> <div>Date of Survey</div> <div></div> <div>Signature and Seal of Surveyor</div> <div></div> <div>Certificate Number</div>

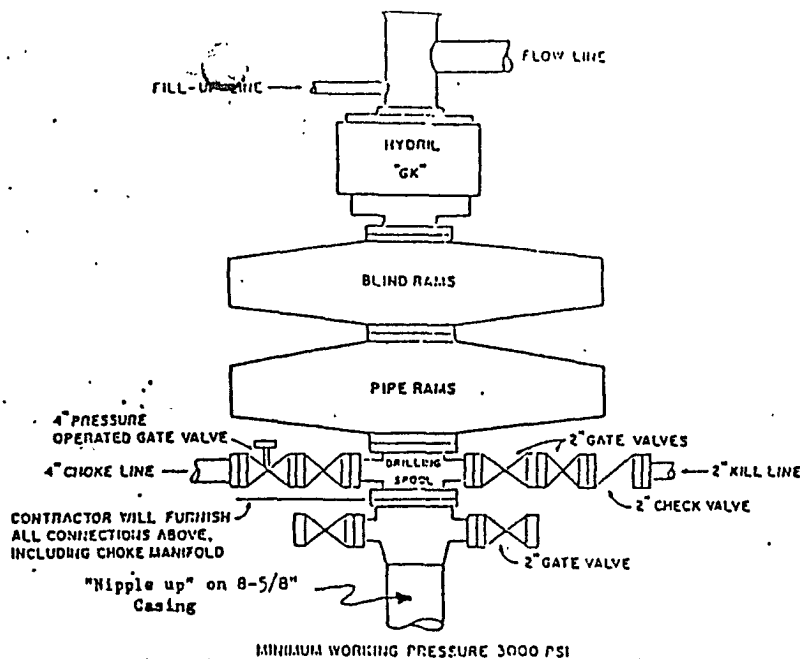

CONTRACTOR TO FURNISH

1. ALL EQUIPMENT ABOVE CASING HEAD HOUSING INCLUDING CHOKE MANIFOLD.
2. INDEPENDENT AUTOMATIC ACCUMULATOR 3000 PSI WP.
3. B.O.P. CONTROLS TO BE LOCATED NEAR DRILLER'S POSITION AND AT SAFE DISTANCE FROM THE WELL.
4. SPARE SET PIPE RAMS TO FIT PIPE IN USE.

COMPANY TO FURNISH

1. WELLHEAD EQUIPMENT.
2. WEAR BUSHING, IF REQUIRED.

GENERAL NOTES

1. ALL VALVES, PIPING, FLANGES ETC. MUST HAVE MINIMUM WORKING PRESSURE EQUAL TO WORKING PRESSURE OF PREVENTERS. VALVES MUST BE OF THE FULL OPENING TYPE.
2. CONTROLS TO BE OF STANDARD DESIGN AND EACH MARKED SHOWING OPEN AND CLOSED POSITION.
3. CHOKE MANIFOLD AS SHOWN IN APP. 18 AND 19 REPLACEABLE PARTS AND WRENCHES TO BE CONVENIENTLY LOCATED FOR IMMEDIATE USE.
4. ALL VALVES TO BE EQUIPPED WITH HANDWHEELS.
5. CHOKE LINES MUST BE SUITABLY ANCHORED.
6. DEVIATIONS FROM THIS DRAWING MAY BE MADE ONLY WITH THE PERMISSION OF THE COMPANY.

MINIMUM BLOWOUT PREVENTER REQUIREMENTS

NORMAL PRESSURE SERVICE

CHOKE MANIFOLD SETUP

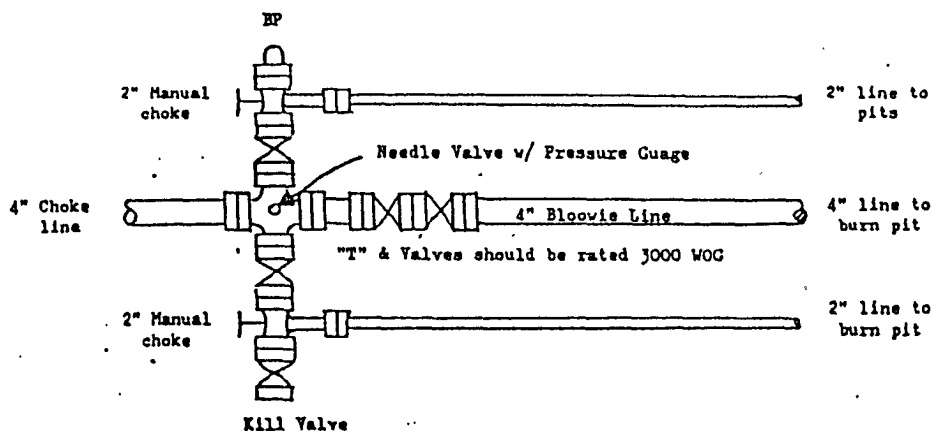

The above Manifold Hookup Design will meet minimum requirement by the Operator. Drilling Contractor to supply choke line and choke manifold. Operator to supply downstream lines from manifold assembly to pits.