

UNITED STATES  
DEPARTMENT OF THE INTERIOR  
BUREAU OF LAND MANAGEMENT

OCD-ARTESIA

FORM APPROVED  
OMB No. 1004-0137  
Expires July 31, 2010

**SUNDRY NOTICES AND REPORTS ON WELLS**

*Do not use this form for proposals to drill or to re-enter an abandoned well. Use Form 3160-3 (APD) for such proposals.*

SEP 22 2009

5 Lease Serial No  
NM-045275

6 If Indian, Allottee or Tribe Name  
NA

**SUBMIT IN TRIPLICATE - Other instructions on page 2.**

1 Type of Well

☒ Oil Well ☐ Gas Well ☐ Other

2 Name of Operator

Yates Petroleum Corporation

3a Address

105 S. 4th Str., Artesia, NM 88210

3b Phone No (include area code)

575-748-1471

4 Location of Well (Footage, Sec., T, R, M., OR Survey Description)

1980'FNL & 660'FWL of Section 11-T20S-R24E (Unit E, SWNW)

7 If Unit or CA/Agreement, Name and/or No

NA

8 Well Name and No

Conoco AGK Federal #12

9 API Well No

30-015-27076

10 Field and Pool or Exploratory Area

North Dagger Draw Upper Penn

11 County or Parish, State

Eddy County, New Mexico

**12. CHECK APPROPRIATE BOX(ES) TO INDICATE NATURE OF NOTICE, REPORT, OR OTHER DATA**

TYPE OF SUBMISSION	TYPE OF ACTION			
<input checked="" type="checkbox"/> Notice of Intent	<input type="checkbox"/> Acidize	<input type="checkbox"/> Deepen	<input type="checkbox"/> Production (Start/Resume)	<input type="checkbox"/> Water Shut-Off
<input type="checkbox"/> Subsequent Report	<input type="checkbox"/> Alter Casing	<input type="checkbox"/> Fracture Treat	<input type="checkbox"/> Reclamation	<input type="checkbox"/> Well Integrity
<input type="checkbox"/> Final Abandonment Notice	<input type="checkbox"/> Casing Repair	<input type="checkbox"/> New Construction	<input type="checkbox"/> Recomplete	<input type="checkbox"/> Other
	<input type="checkbox"/> Change Plans	<input checked="" type="checkbox"/> Plug and Abandon	<input type="checkbox"/> Temporarily Abandon	
	<input type="checkbox"/> Convert to Injection	<input type="checkbox"/> Plug Back	<input type="checkbox"/> Water Disposal	

13 Describe Proposed or Completed Operation. Clearly state all pertinent details, including estimated starting date of any proposed work and approximate duration thereof. If the proposal is to deepen directionally or recomplete horizontally, give subsurface locations and measured and true vertical depths of all pertinent markers and zones. Attach the Bond under which the work will be performed or provide the Bond No on file with BLM/BIA. Required subsequent reports must be filed within 30 days following completion of the involved operations. If the operation results in a multiple completion or recompletion in a new interval, a Form 3160-4 must be filed once testing has been completed. Final Abandonment Notices must be filed only after all requirements, including reclamation, have been completed and the operator has determined that the site is ready for final inspection.

Yates Petroleum Corporation plans to plug and abandon this well as follows:

1. MIRU WSU and safety equipment as needed.
2. Set a 7" CIBP at 7673' with 35' cement on top. WOC and tag. Load hole as necessary with plugging mud.
3. Spot 70 sx Class "H" cement inside 7" casing from 5284'-5655'. This will put a plug across the WC top and stage tool.
4. Spot 25 sx Class "C" cement inside 7" casing from 3386'-3536' across the BS top. WOC and tag.
5. Spot 25 sx Class "C" cement inside 7" casing from 1883'-2033' across the Glorieta top. WOC and tag.
6. Spot 25 sx Class "C" cement inside 7" casing from 971'-1121' across the 9-5/8" casing shoe. WOC and tag.
7. Spot 25 sx Class "C" cement inside 7" casing for a surface plug from 0-150'.
8. Remove all surface equipment and weld dry hole marker per regulations.

\* Instead of the 35', Spot adequate amt to fill from 7673-7445, covers top of Canyon  
NOTE: Yates Petroleum Corporation will use steel pits and no earth pits

**SEE ATTACHED FOR  
CONDITIONS OF APPROVAL**

14. I hereby certify that the foregoing is true and correct

Name (Printed/Typed)

Tina Huerta

Title

Regulatory Compliance Supervisor

Signature

*Tina Huerta*

Date

September 15, 2009

**THIS SPACE FOR FEDERAL OR STATE OFFICE USE**

Approved by

Conditions of approval, if any, are attached. Approval of this notice does not warrant or certify that the applicant holds legal or equitable title to those rights in the subject lease which would entitle the applicant to conduct operations thereon.

Title

Office

**APPROVED**

SEP 20 2009

Date

**JAMES A. AMOS  
SUPERVISOR-EPS**

Title 18 U.S.C. Section 1001 and Title 43 U.S.C. Section 1212, make it a crime for any person knowingly and willfully to make to any department or agency of the United States any false, fictitious or fraudulent statements or representations as to any matter within its jurisdiction.

WELL NAME: Conoco AGK Federal #12 FIELD: Dagger Draw  
 LOCATION: 1,980' FNL & 660' FWL of Section 11-20S-24E Eddy Co., NM  
 GL: 3,647' ZERO: KB:  
 SPUD DATE: 8/11/92 COMPLETION DATE: 2/11/92  
 COMMENTS: API No.: 30-015-27076

# CASING PROGRAM

9-5/8" 36# J55	1,071'
7" 26# J55 (1271')	
7" 23# J55 (3,678')	
7" 26# J55 (2,692')	
7" 26# N80 (459')	8,100'

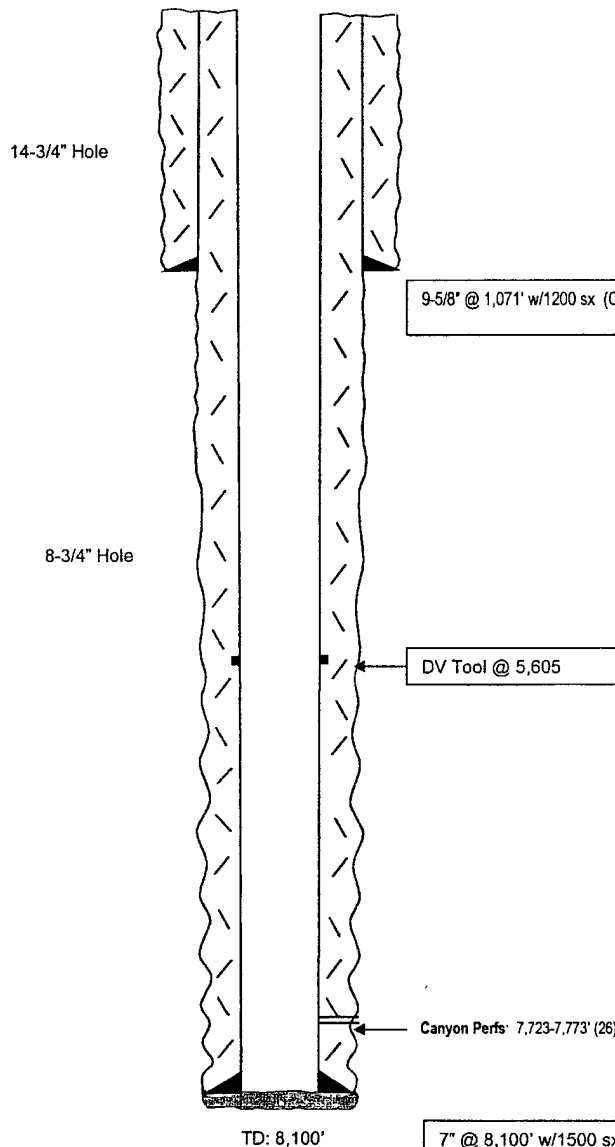

**Before**

## TOPS

SA 456'  
 Glorieta 1,983'  
 BS 3,486'  
 WC Lm 5,334'  
 Canyon Lm 7,498'

7" @ 8,100' w/1500 sx  
 1<sup>st</sup> Stage: 650 (Circ)  
 2<sup>nd</sup> Stage: 850 (Circ)

Not to Scale  
 5/5/09  
 DC/Hill

WELL NAME: Conoco AGK Federal #12 FIELD: Dagger Draw  
 LOCATION: 1,980' FNL & 660' FWL of Section 11-20S-24E Eddy Co., NM  
 GL: 3,647' ZERO: KB:  
 SPUD DATE: 8/11/92 COMPLETION DATE: 2/11/92  
 COMMENTS: API No.: 30-015-27076

# CASING PROGRAM

9-5/8" 36# J55	1,071'
7" 26# J55 (1271')	
7" 23# J55 (3,678')	
7" 26# J55 (2,692')	
7" 26# N80 (459')	8,100'

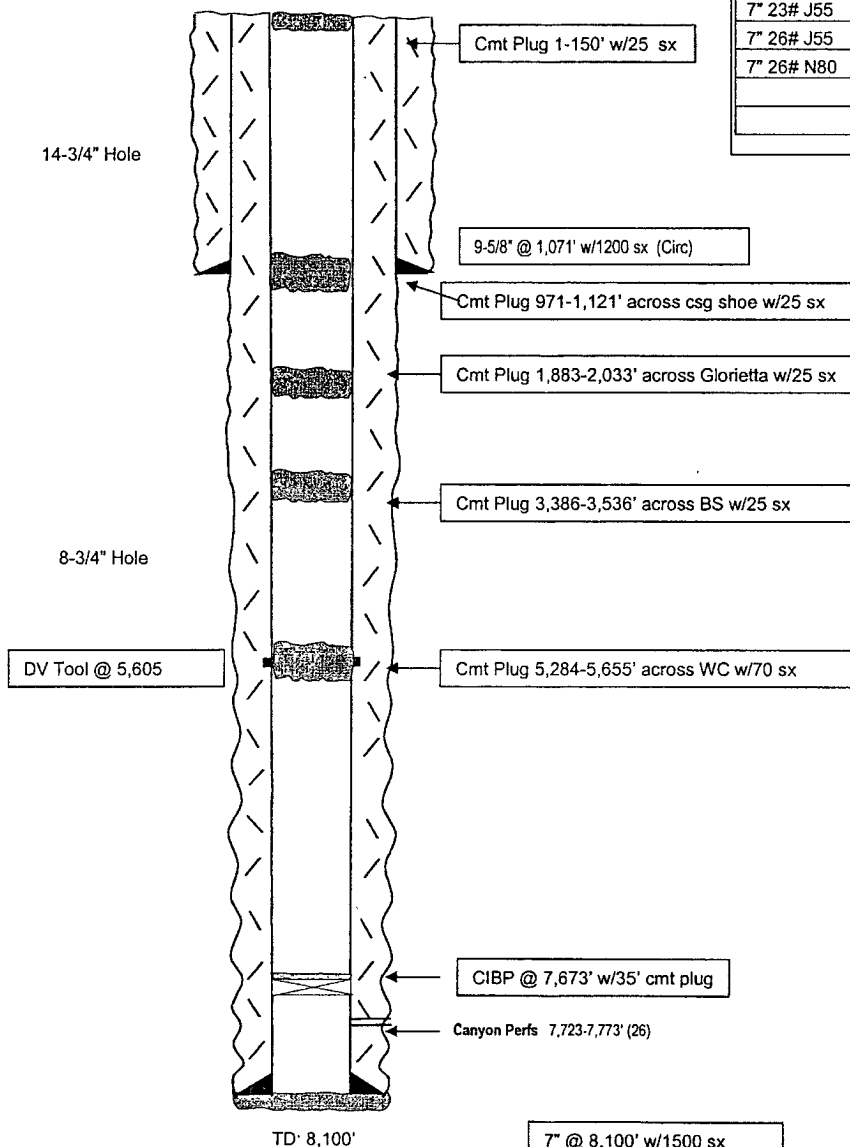

**After**

TOPS	
SA	456'
Glorieta	1,983'
BS	3,486'
WC Lm	5,334'
Canyon Lm	7,498'

7" @ 8,100' w/1500 sx  
 1<sup>st</sup> Stage: 650 (Circ)  
 2<sup>nd</sup> Stage: 850 (Circ)

Not to Scale  
 5/5/09  
 DC/Hill

**BUREAU OF LAND MANAGEMENT  
Carlsbad Field Office  
620 East Greene Street  
Carlsbad, New Mexico 88220  
575-234-5972**

**Permanent Abandonment of Federal Wells  
Conditions of Approval**

Failure to comply with the following Conditions of Approval may result in a Notice of Incidents of Noncompliance (INC) in accordance with 43 CFR 3163.1.

1. Plugging operations shall commence within ninety (90) days from the approval date of this Notice of Intent to Abandon.

**If you are unable to plug the well by the 90<sup>th</sup> day provide this office, prior to the 90<sup>th</sup> day, with the reason for not meeting the deadline and a date when we can expect the well to be plugged. Failure to do so will result in enforcement action.**

2. **Notification:** Contact the appropriate BLM office at least 24 hours prior to the commencing of any plugging operations. For wells in Chaves and Roosevelt County, call 575-627-0272; Eddy County, call 575-361-2822; Lea County, call 575-393-3612.

3. **Blowout Preventers:** A blowout preventer (BOP), as appropriate, shall be installed prior to commencing any plugging operation. The minimum BOP requirement is a 2M system for a well not deeper than 9,090 feet; a 3M system for a well not deeper than 13,636 feet; and a 5M system for a well not deeper than 22,727 feet.

4. **Mud Requirement:** Mud shall be placed between all plugs. Minimum consistency of plugging mud shall be obtained by mixing at the rate of 25 sacks (50 pounds each) of gel per 100 barrels of water. Minimum nine (9) pounds per gallon.

5. **Cement Requirement:** Sufficient cement shall be used to bring any required plug to the specified depth and length. Any given cement volumes on the proposed plugging procedure are merely estimates and are not final. Unless specific approval is received, no plug except the surface plug shall be less than 25 sacks of cement. In lieu of a cement plug in a cased hole, a bridge plug set within 50 feet to 100 feet above the perforations shall be capped with 25 sacks of cement. If a bailer is used to cap this plug, 35 feet of cement shall be sufficient.

Unless otherwise specified in the approved procedure, the cement plug shall consist of either Neat Class "C", for up to 7,500 feet of depth or Neat Class "H", for deeper than 7,500 feet plugs.

6. **Dry Hole Marker:** All casing shall be cut-off at the base of the cellar or 3 feet below final restored ground level (whichever is deeper). The well bore shall then be capped with a 4-inch pipe, 10-feet in length, 4 feet above ground and embedded in cement. The following information shall be permanently inscribed on the dry hole marker: well name and number, name of the operator, lease serial number, surveyed location (quarter-quarter section, section, township and range or other authorized survey designation acceptable to the authorized officer such as metes and bounds).

7. **Subsequent Plugging Reporting:** Within 30 days after plugging work is completed, file one original and five copies of the Subsequent Report of Abandonment, Form 3160-5 to BLM. The report should give in detail the manner in which the plugging work was carried out, the extent (by depths) of cement plugs placed, and the size and location (by depths) of casing left in the well. **Show date well was plugged.**

8. **Trash:** All trash, junk and other waste material shall be contained in trash cages or bins to prevent scattering and will be removed and deposited in an approved sanitary landfill. Burial on site is not permitted.

Following the submission and approval of the Subsequent Report of Abandonment, surface restoration conditions of approval will be developed and furnished to you.