

District I
1625 N. French Dr., Hobbs, NM 88240
District II
1301 W. Grand Ave., Artesia, NM 88210
District III
1000 Rio Brazos Rd., Aztec, NM 87410
District IV
1220 S. St. Francis Dr., Santa Fe, NM 87505

OIL CONSERVATION DIVISION
1220 South St. Francis Dr.
Santa Fe, NM 87505

WELL API NO. 30-015-21899
5. Indicate Type of Lease STATE <input type="checkbox"/> FEE <input checked="" type="checkbox"/>
6. State Oil & Gas Lease No.
7. Lease Name or Unit Agreement Name McCaw BT
8. Well Number 5
9. OGRID Number 025575
10. Pool name or Wildcat Eagle Creek SA

SUNDRY NOTICES AND REPORTS ON WELLS
(DO NOT USE THIS FORM FOR PROPOSALS TO DRILL OR TO DEEPEN OR PLUG BACK TO A DIFFERENT RESERVOIR USE "APPLICATION FOR PERMIT" (FORM C-101) FOR SUCH PROPOSALS.)

1. Type of Well: Oil Well ☒ Gas Well ☐ Other ☐

2. Name of Operator
Yates Petroleum Corporation

3. Address of Operator
105 South Fourth Street, Artesia, NM 88210

4. Well Location
Unit Letter A : 380 feet from the North line and 940 feet from the East line
Section 14 Township 17S Range 25E NMPM Eddy County

11. Elevation (Show whether DR, RKB, RT, GR, etc)
3495'GR

12. Check Appropriate Box to Indicate Nature of Notice, Report or Other Data

NOTICE OF INTENTION TO:

PERFORM REMEDIAL WORK ☐ PLUG AND ABANDON ☒
TEMPORARILY ABANDON ☐ CHANGE PLANS ☐
PULL OR ALTER CASING ☐ MULTIPLE COMPL ☐
DOWNHOLE COMMINGLE ☐

SUBSEQUENT REPORT OF:

REMEDIAL WORK ☐ ALTERING CASING ☐
COMMENCE DRILLING OPNS. ☐ P AND A ☐
CASING/CEMENT JOB ☐

OTHER: ☐

OTHER: ☐

13. Describe proposed or completed operations. (Clearly state all pertinent details, and give pertinent dates, including estimated date of starting any proposed work). SEE RULE 1103. For Multiple Completions: Attach wellbore diagram of proposed completion or recompletion.

Yates Petroleum Corporation plans to plug and abandon this well as follows:

1. MIRU all safety equipment as needed. NU BOP.
2. Set a 4-1/2" CIBP at 1322' and cap with 35' cement.
3. Circulate hole with salt gel mud. Spot 25 sx cement plug across the intermediate casing shoe from 1165'-1265'. WOC and tag plug, reset if necessary.
4. Spot 25 sx cement plug across the surface casing shoe from 284'-384'. WOC and tag plug, reset if necessary.
5. Spot 25 sx surface plug from 0-100'. WOC and tag plug, reset if necessary.
6. Cut off wellhead and install dry hole marker and clean location as per regulated.

NOTE: Yates Petroleum Corporation will use steel pits and no earth pits

**Notify OCD 24 hrs. prior
To any work done.**

Spud Date:

Rig Release Date:

I hereby certify that the information above is true and complete to the best of my knowledge and belief.

SIGNATURE Tina Huerta TITLE Regulatory Compliance Supervisor DATE September 17, 2009

Type or print name Tina Huerta E-mail address: tinah@yatespetroleum.com PHONE: 575-748-4168

For State Use Only

APPROVED BY: [Signature] TITLE Approval Granted providing work DATE 9/21/09
Conditions of Approval (if any): is complete by 12/21/09

WELL NAME: McCaw BT #5 **FIELD:** Eagle Creek
LOCATION: 380' FNL & 940' FEL of Section 14-17S-25E Eddy Co., NM
GL: 3,495' **ZERO:** **KB:** **CASING PROGRAM**
SPUD DATE: 9/1/76 **COMPLETION DATE:** 9/17/76
COMMENTS: API No.: 30-015-21899

10-3/4" 32# J-55	334'
7" 23# N-80	1,215'
5-1/2" 15.5 J-55 (969')	
4-1/2" 10.5 H40 (525')	1,497'

15" Hole

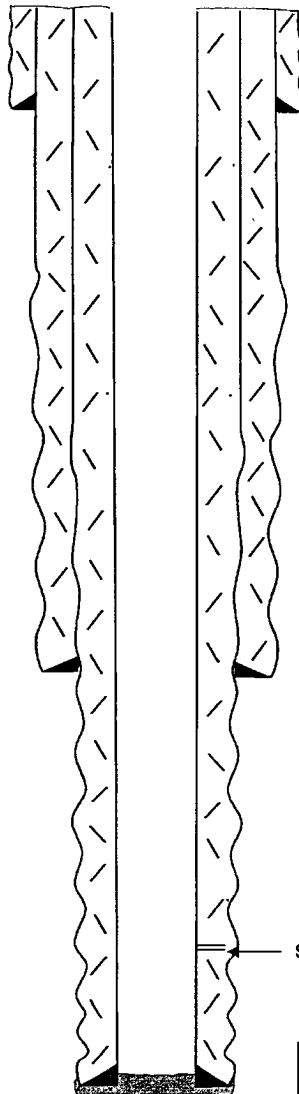

10-3/4" @ 334' w/ 175
sx (Circ)

Before

9-7/8" Hole

TOPS

SA 751'

7" @ 1,215' w/500 (Circ)

6-1/4" Hole

SA Perfs. 1,372-1,479'

Ran 13 joints 4-1/2" and 24 joints
5-1/2" set at 1,495' cmted with
150 sx (Circ)

TD. 1,520'
PBTD: 1,495'

Not to Scale
 5/12/09
 DC/Hill

WELL NAME: McCaw BT #5 FIELD: Eagle Creek
 LOCATION: 380' FNL & 940' FEL of Section 14-17S-25E Eddy Co., NM
 GL: 3,495' ZERO: KB:
 SPUD DATE: 9/1/76 COMPLETION DATE: 9/17/76
 COMMENTS: API No.: 30-015-21899

CASING PROGRAM

10-3/4" 32# J-55	334'
7" 23# N-80	1,215'
5-1/2" 15.5 J-55 (969')	
4-1/2" 10.5 H40 (525')	1,497'

15" Hole

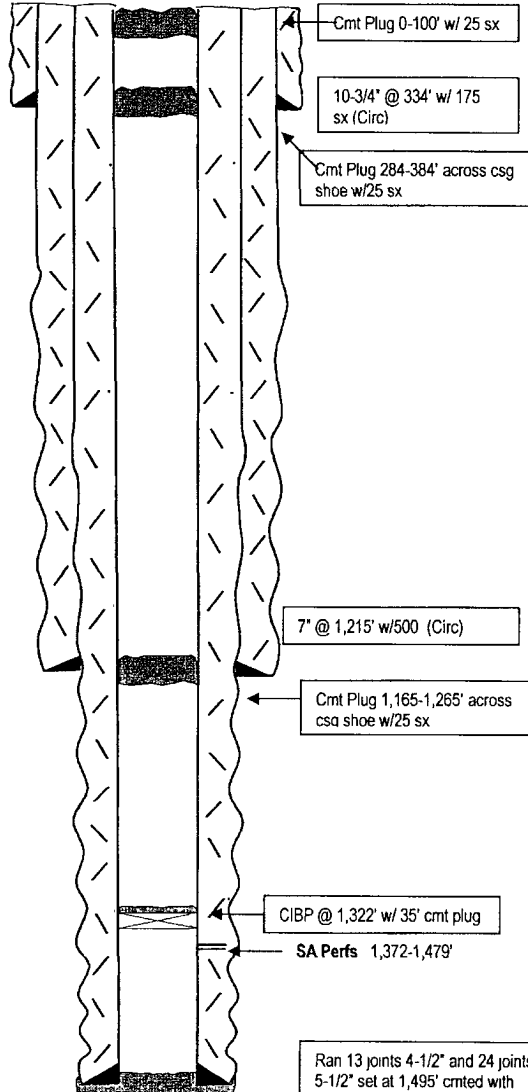

9-7/8" Hole

6-1/4" Hole

TD: 1,520'
 PBTD: 1,495'

After

TOPS

SA 751'

Not to Scale
 5/12/09
 DC/Hill