

Submit 3 Copies To Appropriate District Office  
District I  
125 N. French Dr., Hobbs, NM 88240  
District II  
1301 W. Grand Ave., Artesia, NM 88210  
District III  
1000 Rio Brazos Rd., Aztec, NM 87410  
District IV  
1220 S. St. Francis Dr., Santa Fe, NM 87505

State of New Mexico  
Energy, Minerals and Natural Resources

SEP 18 2009

Form C-103  
June 19, 2008

OIL CONSERVATION DIVISION  
1220 South St. Francis Dr.  
Santa Fe, NM 87505

WELL API NO. 30-015-23906
5. Indicate Type of Lease STATE <input type="checkbox"/> FEE <input checked="" type="checkbox"/>
6. State Oil & Gas Lease No.
7. Lease Name or Unit Agreement Name Platt PA
8. Well Number 5
9. OGRID Number 025575
10. Pool name or Wildcat Atoka-Yeso
11. Elevation (Show whether DR, RKB, RT, GR, etc.) 3313'GR

SUNDRY NOTICES AND REPORTS ON WELLS (DO NOT USE THIS FORM FOR PROPOSALS TO DRILL OR TO DEEPEN OR PLUG BACK TO A DIFFERENT RESERVOIR. USE "APPLICATION FOR PERMIT" (FORM C-101) FOR SUCH PROPOSALS.)	
1. Type of Well: Oil Well <input checked="" type="checkbox"/> Gas Well <input type="checkbox"/> Other <input type="checkbox"/>	
2. Name of Operator Yates Petroleum Corporation	
3. Address of Operator 105 South Fourth Street, Artesia, NM 88210	
4. Well Location Unit Letter <u>K</u> : <u>2310</u> feet from the <u>South</u> line and <u>1650</u> feet from the <u>West</u> line Section <u>26</u> Township <u>18S</u> Range <u>26E</u> NMPM <u>Eddy</u> County	
11. Elevation (Show whether DR, RKB, RT, GR, etc.) 3313'GR	

12. Check Appropriate Box to Indicate Nature of Notice, Report or Other Data

NOTICE OF INTENTION TO:

PERFORM REMEDIAL WORK ☐ PLUG AND ABANDON ☒  
TEMPORARILY ABANDON ☐ CHANGE PLANS ☐  
PULL OR ALTER CASING ☐ MULTIPLE COMPL ☐  
DOWNHOLE COMMINGLE ☐

SUBSEQUENT REPORT OF:

REMEDIAL WORK ☐ ALTERING CASING ☐  
COMMENCE DRILLING OPNS. ☐ P AND A ☐  
CASING/CEMENT JOB ☐

OTHER: ☐

OTHER: ☐

13. Describe proposed or completed operations. (Clearly state all pertinent details, and give pertinent dates, including estimated date of starting any proposed work). SEE RULE 1103. For Multiple Completions: Attach wellbore diagram of proposed completion or recompletion.

Yates Petroleum Corporation plans to plug and abandon this well as follows:

1. MIRU all safety equipment as needed.
2. Set a 4-1/2" CIBP at 2661' and cap with 25 sx Class "C" cement. This will place a plug from 2321'-2661' across the Glorieta top over the perforations.
3. Circulate hole with salt gel mud. Spot 25 sx cement plug across the intermediate casing shoe from 1000'-1340'. WOC and tag plug, reset if necessary.
4. Spot 25 sx cement plug across the surface casing shoe from 0-300'. WOC and tag plug, reset if necessary.
5. Cut off wellhead and install dry hole marker and clean location as per regulated.

NOTE: Yates Petroleum Corporation will use steel pits and no earth pits

Notify OCD 24 hrs. prior  
To any work done.

Spud Date:

Rig Release Date:

I hereby certify that the information above is true and complete to the best of my knowledge and belief.

SIGNATURE Tina Huerta TITLE Regulatory Compliance Supervisor DATE September 17, 2009

Type or print name Tina Huerta E-mail address: tinah@yatespetroleum.com PHONE: 575-748-4168

For State Use Only

APPROVED BY: [Signature] TITLE

Approval Granted providing work  
is complete by 12/21/09

DATE 9/21/09

Conditions of Approval (if any):

WELL NAME: Platt PA #5 FIELD: \_\_\_\_\_  
LOCATION: 2310' FSL & 1,650' FWL of Section 26-18S-26E Eddy Co., NM  
GL: 3,313' ZERO: \_\_\_\_\_ KB: \_\_\_\_\_  
SPUD DATE: 2/21/81 COMPLETION DATE: 10/12/81  
COMMENTS: API No.: 30-015- \_\_\_\_\_

CASING PROGRAM

7" 20#	910'
4-1/2" 9.5#	3,813'

**Before**

**TOPS**

SA 1,075'  
Glorieta 2,614'

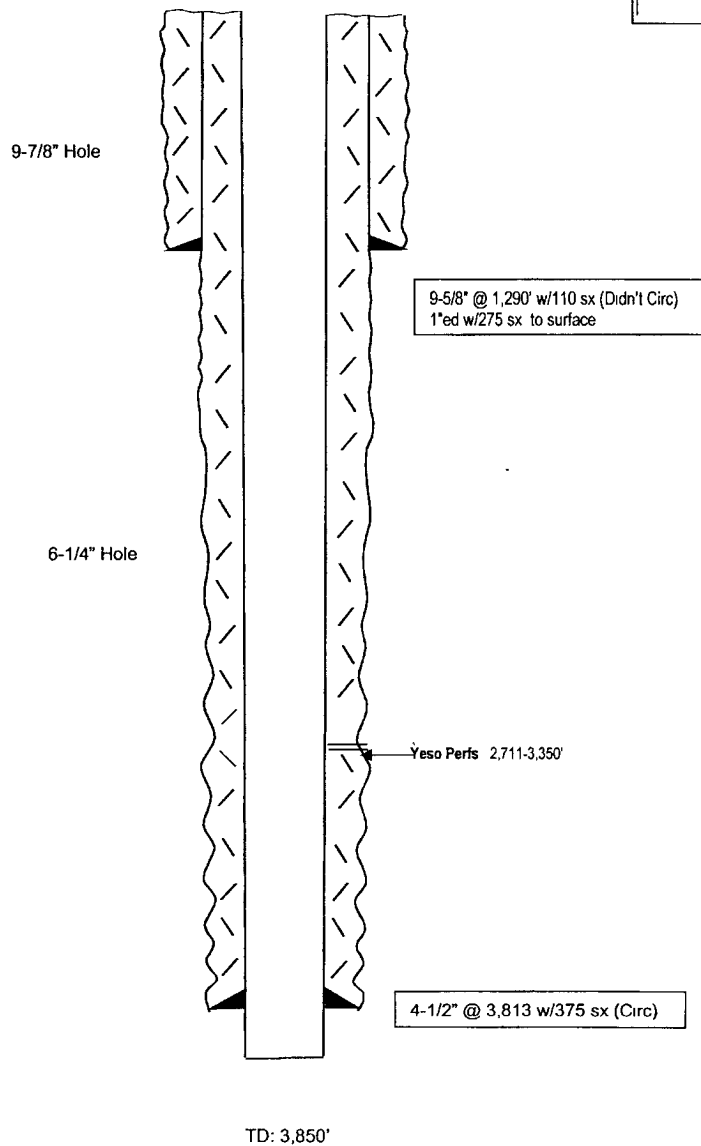

**Not to Scale**  
5/12/09  
DC/Hill

WELL NAME: Platt PA #5 FIELD: \_\_\_\_\_  
 LOCATION: 2310' FSL & 1,650' FWL of Section 26-18S-26E Eddy Co., NM  
 GL: 3,313' ZERO: \_\_\_\_\_ KB: \_\_\_\_\_  
 SPUD DATE: 2/21/81 COMPLETION DATE: 10/12/81  
 COMMENTS: API No.: 30-015- \_\_\_\_\_

# CASING PROGRAM

7" 20#	910'
4-1/2" 9.5#	3,813'

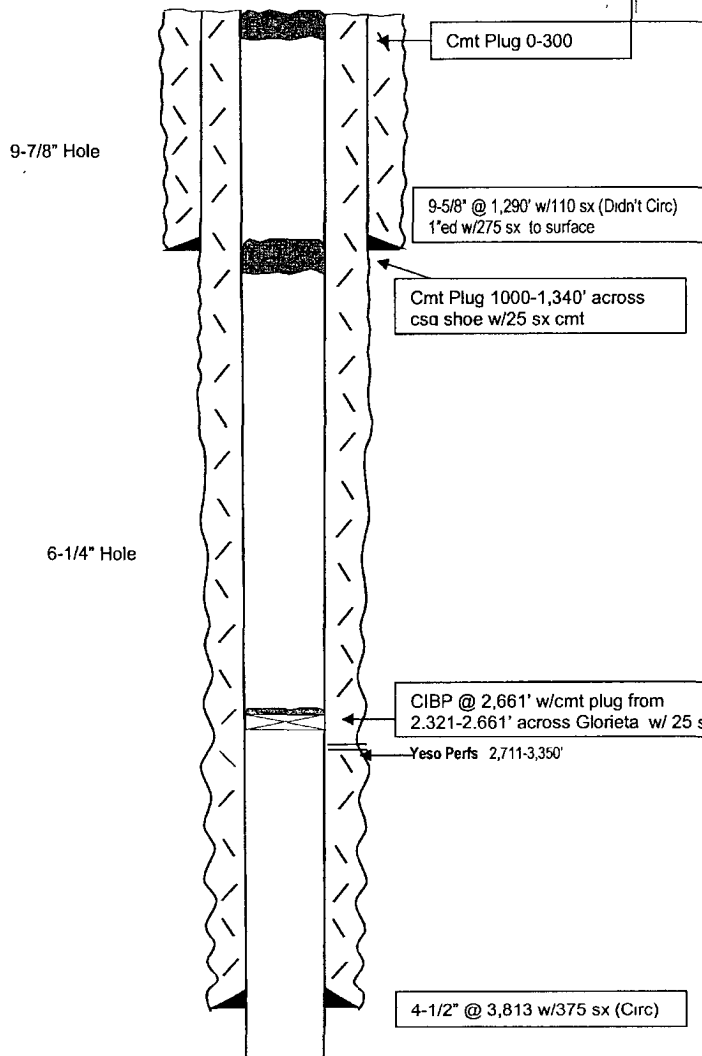

**After**

## TOPS

SA 1,075'  
 Glorieta 2,614'

TD: 3,850'

Not to Scale  
 5/12/09  
 DC/Hill