

Submit 3 Copies To Appropriate District Office
District I
1625 N French Dr., Hobbs, NM 88240
District II
1301 W Grand Ave., Artesia, NM 88210
District III
1000 Rio Brazos Rd., Aztec, NM 87410
District IV
1220 S St. Francis Dr., Santa Fe, NM 87505

State of New Mexico
Energy, Minerals and Natural Resources

OIL CONSERVATION DIVISION
1220 South St. Francis Dr.
Santa Fe, NM 87505

SEP 18 2009

Form C-103
June 19, 2008

WELL API NO. 30-015-24214	
5. Indicate Type of Lease STATE <input type="checkbox"/> FEE <input checked="" type="checkbox"/>	
6. State Oil & Gas Lease No.	
7. Lease Name or Unit Agreement Name McCaw BT	
8. Well Number 7	
9. OGRID Number 025575	
10. Pool name or Wildcat Eagle Creek SA	
SUNDRY NOTICES AND REPORTS ON WELLS (DO NOT USE THIS FORM FOR PROPOSALS TO DRILL OR TO DEEPEN OR PLUG BACK TO A DIFFERENT RESERVOIR. USE "APPLICATION FOR PERMIT" (FORM C-101) FOR SUCH PROPOSALS.) 1. Type of Well: Oil Well <input checked="" type="checkbox"/> Gas Well <input type="checkbox"/> Other	
2. Name of Operator Yates Petroleum Corporation	
3. Address of Operator 105 South Fourth Street, Artesia, NM 88210	
4. Well Location Unit Letter <u>H</u> : <u>1650</u> feet from the <u>North</u> line and <u>330</u> feet from the <u>East</u> line Section <u>14</u> Township <u>17S</u> Range <u>25E</u> NMPM <u>Eddy</u> County	
11. Elevation (Show whether DR, RKB, RT, GR, etc.) 3482'GR	

12. Check Appropriate Box to Indicate Nature of Notice, Report or Other Data

NOTICE OF INTENTION TO:

PERFORM REMEDIAL WORK ☐ PLUG AND ABANDON ☒
TEMPORARILY ABANDON ☐ CHANGE PLANS ☐
PULL OR ALTER CASING ☐ MULTIPLE COMPL ☐
DOWNHOLE COMMINGLE ☐

SUBSEQUENT REPORT OF:

REMEDIAL WORK ☐ ALTERING CASING ☐
COMMENCE DRILLING OPNS. ☐ P AND A ☐
CASING/CEMENT JOB ☐

OTHER: ☐

OTHER: ☐

13. Describe proposed or completed operations. (Clearly state all pertinent details, and give pertinent dates, including estimated date of starting any proposed work). SEE RULE 1103. For Multiple Completions: Attach wellbore diagram of proposed completion or recompletion.

Yates Petroleum Corporation plans to plug and abandon this well as follows:

1. MIRU all safety equipment as needed. NU BOP.
2. Set a 4-1/2" CIBP at 1232' and cap with 35' cement.
3. Circulate hole with salt gel mud. Spot 25 sx cement plug across the intermediate casing shoe from 1094'-1194'. WOC and tag plug, reset if necessary.
4. Spot 25 sx cement plug across the surface casing shoe from 295'-395'. WOC and tag plug, reset if necessary.
5. Spot 25 sx surface plug from 0-100'. WOC and tag plug, reset if necessary.
6. Cut off wellhead and install dry hole marker and clean location as per regulated.

NOTE: Yates Petroleum Corporation will use steel pits and no earth pits

**Notify OCD 24 hrs. prior
To any work done.**

Spud Date:

Rig Release Date:

I hereby certify that the information above is true and complete to the best of my knowledge and belief.

SIGNATURE Tina Huerta TITLE Regulatory Compliance Supervisor DATE September 17, 2009

Type or print name Tina Huerta E-mail address: tinah@yatespetroleum.com PHONE: 575-748-4168

For State Use Only

APPROVED BY: [Signature] TITLE Approval Granted providing work DATE 9/21/09
Conditions of Approval (if any): is complete by 12/21/09

WELL NAME: McCaw BT #7 **FIELD:** Eagle Creek
LOCATION: 1,650' FNL & 330' FEL of Section 14-17S-25E Eddy Co., NM
GL: 3,482' **ZERO:** **KB:** **CASING PROGRAM**
SPUD DATE: 10/3/83 **COMPLETION DATE:** 10/19/83
COMMENTS: API No.: 30-015-24214

10-3/4" 40.5# J-55	345'
7" 23# J-55	1,144'
4-1/2" 9.5# J-55	1,605'

14-3/4"
Hole

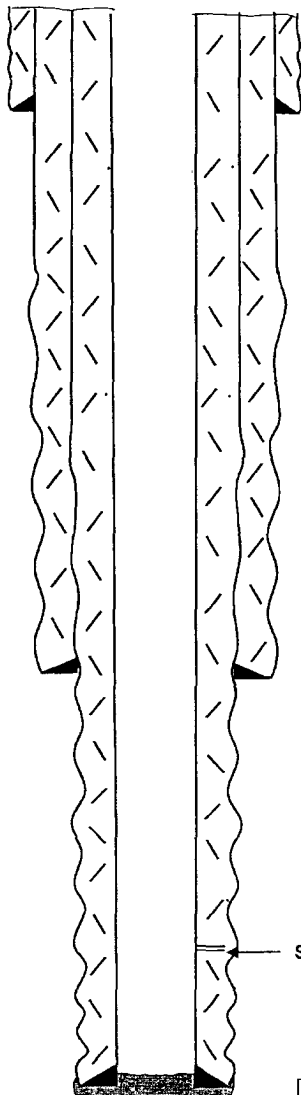

10-3/4" @ 345' w/ 225
sx (Circ)

Before

9-7/8" Hole

TOPS

SA 742'

7" @ 1,144' w/425
1"ed w/400 sx (Circ)

6-1/4" Hole

SA Perfs 1,282-1,476'

4-1/2" @ 1,605 w/225 (Circ)

TD: 1,610'
PBTD: 1,609'

Not to Scale
 5/12/09
 DC/Hill

WELL NAME: McCaw BT #7

FIELD: Eagle Creek

LOCATION: 1,650' FNL & 330' FEL of Section 14-17S-25E

Eddy Co., NM

GL: 3,482'

ZERO:

KB:

SPUD DATE: 10/3/83

COMPLETION DATE: 10/19/83

COMMENTS: API No.: 30-015-24214

CASING PROGRAM

10-3/4" 40.5# J-55	345'
7" 23# J-55	1,144'
4-1/2" 9 5# J-55	1,605'

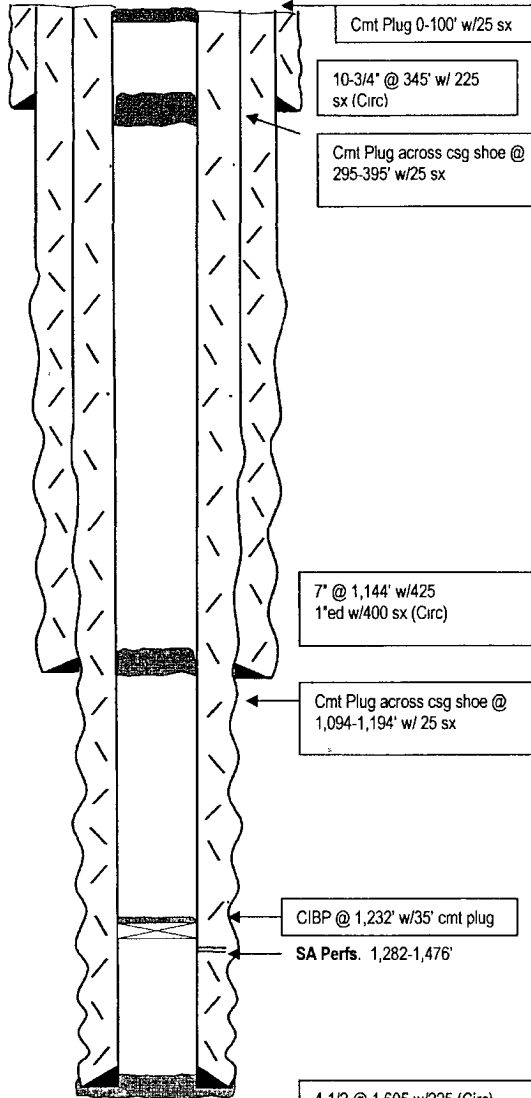
14-3/4"
Hole

9-7/8" Hole

6-1/4" Hole

TD: 1,610'
PBD: 1,609'**After****TOPS**

SA 742'

Not to Scale
5/12/09
DC/Hill