

District I
1625 N. French Dr., Hobbs, NM 88240
District II
1301 W. Grand Avenue, Artesia, NM 88210
District III
1000 Rio Brazos Road, Aztec, NM 87410
District IV
1220 S. St. Francis Dr., Santa Fe, NM 87505

State of New Mexico
Energy Minerals and Natural Resources

SEP - 1 2009

Form C-101
May 27, 2004

Oil Conservation Division
1220 South St. Francis Dr.
Santa Fe, NM 87505

Submit to appropriate District Office

☐ AMENDED REPORT

APPLICATION FOR PERMIT TO DRILL, RE-ENTER, DEEPEN, PLUGBACK, OR ADD A ZONE

¹ Operator Name and Address Hanson Operating Company, Inc. P. O. Box 1515 Roswell, NM 88202-1515		² OGRID Number 9974	
³ Property Code 303239		⁴ API Number 30 - 005-63037	
⁵ Property Name Quincy AMQ State		⁶ Well No. #5	
⁹ Proposed Pool 1 AUC; Queen		¹⁰ Proposed Pool 2	

⁷ Surface Location

UL or lot no E	Section 12	Township 8S	Range 27E	Lot Idn	Feet from the 1650	North/South line North	Feet from the 990	East/West line West	County Chaves
-------------------	---------------	----------------	--------------	---------	-----------------------	---------------------------	----------------------	------------------------	------------------

⁸ Proposed Bottom Hole Location If Different From Surface

UL or lot no	Section	Township	Range	Lot Idn	Feet from the	North/South line	Feet from the	East/West line	County
--------------	---------	----------	-------	---------	---------------	------------------	---------------	----------------	--------

Additional Well Information

¹¹ Work Type Code P	¹² Well Type Code O	¹³ Cable/Rotary R	¹⁴ Lease Type Code S	¹⁵ Ground Level Elevation 3968' GR
¹⁶ Multiple N	¹⁷ Proposed Depth 2015'	¹⁸ Formation San Andres	¹⁹ Contractor	²⁰ Spud Date 1/18/1995
Depth to Groundwater		Distance from nearest fresh water well		Distance from nearest surface water
Pit: Liner: Synthetic <input type="checkbox"/> _____ mls thick Clay <input type="checkbox"/> Pit Volume: _____ bbls Drilling Method: _____				
Closed-Loop System <input type="checkbox"/> Fresh Water <input type="checkbox"/> Brine <input type="checkbox"/> Diesel/Oil-based <input type="checkbox"/> Gas/Air <input type="checkbox"/>				

²¹ Proposed Casing and Cement Program

Hole Size	Casing Size	Casing weight/foot	Setting Depth	Sacks of Cement	Estimated TOC
17 1/2"	13 3/8"		5'		Surface
12 1/4"	8 5/8"	24#	447'	250	Circulated
7 7/8"	5 1/2"	17#	2218'	300	

²² Describe the proposed program. If this application is to DEEPEN or PLUG BACK, give the data on the present productive zone and proposed new productive zone. Describe the blowout prevention program, if any. Use additional sheets if necessary.

Propose to recompleat and test the Queen formation as follows:

1. MIRU pulling unit. Pull tubing. Install BOP.
2. Perforate casing at 1080'-1110' with 28 holes.
3. Acidize with 5,000 gallons 20% acid.
4. Run in hole with production equipment. ND BOP. Place on production. Test and evaluate.

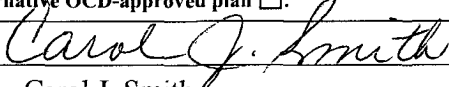
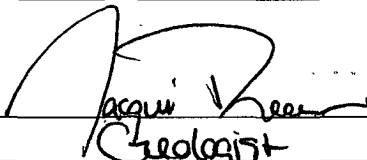
²³ I hereby certify that the information given above is true and complete to the best of my knowledge and belief. I further certify that the drilling pit will be constructed according to NMOCD guidelines <input checked="" type="checkbox"/> , a general permit <input type="checkbox"/> , or an (attached) alternative OCD-approved plan <input type="checkbox"/> .		OIL CONSERVATION DIVISION	
Signature: 		Approved by: 	
Printed name: Carol J. Smith		Title: Geologist	
Title: Production Analyst		Approval Date: 9/30/09 Expiration Date: 9/30/2011	
E-mail Address: hanson@dfn.com			
Date: 8/31/2009	Phone: 575-622-7330	Conditions of Approval Attached <input type="checkbox"/>	

District I
 PO Box 1980, Hobbs, NM 88241-1980
 District II
 PO Drawer DD, Artesia, NM 88211-0719
 District III
 10000 Rio Brazos Rd., Aztec, NM 87410
 District IV
 PO Box 2083, Santa Fe, NM 87504-2083

State of New Mexico
 Energy, Minerals & Natural Resources Department

OIL CONSERVATION DIVISION
 PO Box 2088
 Santa Fe, NM 87504-2088

Form C-102
 Revised February 10, 1994
 Instructions on back
 Submit to Appropriate District Office
 State Lease - 4 Copies
 Fee Lease - 3 Copies

☐ AMENDED REPORT

WELL LOCATION AND ACREAGE DEDICATION PLAT

1 API Number 30-005-63037		2 Pool Code WC: QUEEN		3 Pool Name	
4 Property Code 303239		5 Property Name QUINCY "AMQ" STATE			6 Well Number 5
7 OGRID No. 9974		8 Operator Name HANSON OPERATING COMPANY, INC.			9 Elevation 3968

10 Surface Location

UL or lot no.	Section	Township	Range	Lot Idn	Feet from the	North/South line	Feet from the	East/West line	County
E	12	8 S	27E		1650	NORTH	990	WEST	CHAVES

11 Bottom Hole Location If Different From Surface

UL or lot no.	Section	Township	Range	Lot Idn	Feet from the	North/South line	Feet from the	East/West line	County

12 Dedicated Acres 40	13 Joint or Infill	14 Consolidation Code	15 Order No.
--------------------------	--------------------	-----------------------	--------------

NO ALLOWABLE WILL BE ASSIGNED TO THIS COMPLETION UNTIL ALL INTERESTS HAVE BEEN CONSOLIDATED
 OR A NON-STANDARD UNIT HAS BEEN APPROVED BY THE DIVISION

16 	17 OPERATOR CERTIFICATION I hereby certify that the information contained herein is true and complete to the best of my knowledge and belief. <i>Carol J. Smith</i> Signature CAROL J. SMITH Printed Name PRODUCTION ANALYST Title 8/31/2009 Date			
	18 SURVEYOR CERTIFICATION I hereby certify that the well location shown on this plat was plotted from field notes of actual surveys made by me or under my supervision, and that the same is true and correct to the best of my belief. 12/29/94 Date of Survey Signature and Seal of Professional Surveyor Certificate Number 3640			

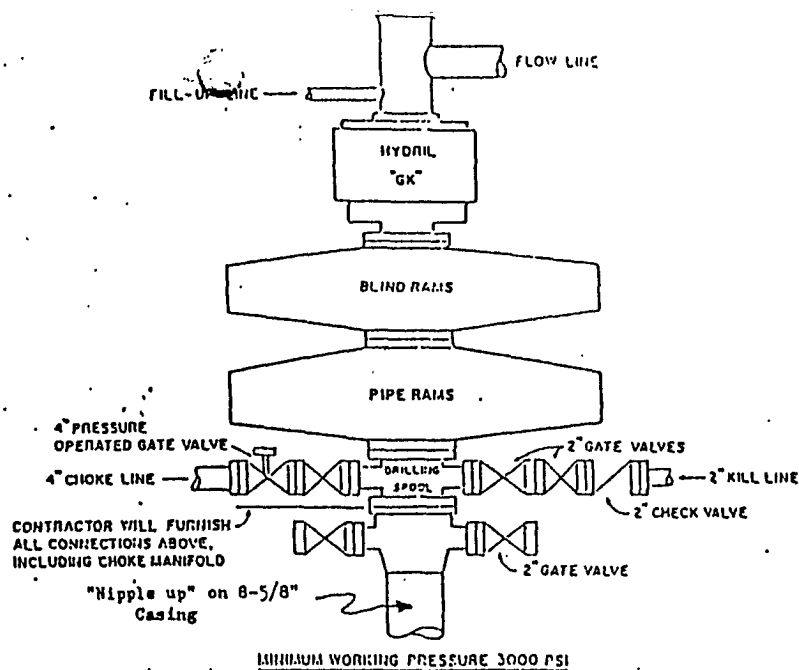

CONTRACTOR TO FURNISH

1. ALL EQUIPMENT ABOVE CASING HEAD HOUSING INCLUDING CHOKER MANIFOLD.
2. INDEPENDENT AUTOMATIC ACCUMULATOR 3000 PSI WP.
3. B.O.P. CONTROLS TO BE LOCATED NEAR DRILLER'S POSITION AND AT SAFE DISTANCE FROM THE WELL.
4. SPARE SET PIPE RAMS TO FIT PIPE IN USE.

COMPANY TO FURNISH

1. WELLHEAD EQUIPMENT.
2. WEAR CUSHING, IF REQUIRED.

GENERAL NOTES

1. ALL VALVES, PIPING, FLANGES ETC. MUST HAVE MINIMUM WORKING PRESSURE EQUAL TO WORKING PRESSURE OF PREVENTERS. VALVES MUST BE OF THE FULL OPENING TYPE.
2. CONTROLS TO BE OF STANDARD DESIGN AND EACH MARKED SHOWING OPEN AND CLOSED POSITION.
3. CHOKER MANIFOLD AS SHOWN IN APP. 18 AND 19 REPLACEABLE PARTS AND WRENCHES TO BE CONVENIENTLY LOCATED FOR IMMEDIATE USE.
4. ALL VALVES TO BE EQUIPPED WITH HANDWHEELS.
5. CHOKER LINES MUST BE SUITABLY ANCHORED.
6. DEVIATIONS FROM THIS DRAWING MAY BE MADE ONLY WITH THE PERMISSION OF THE COMPANY.

MINIMUM BLOWOUT PREVENTER REQUIREMENTS

NORMAL PRESSURE SERVICE

CHOKER MANIFOLD SETUP

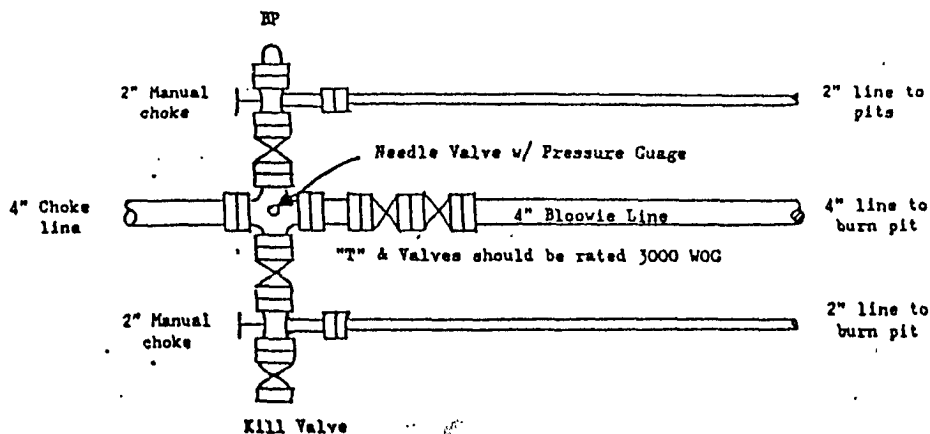

The above Manifold Hookup Design will meet minimum requirement by the Operator. Drilling Contractor to supply choke line and choke manifold. Operator to supply downstream lines from manifold assembly to pits.