

Submit 3 Copies To Appropriate District Office  
District I  
1625 N French Dr , Hobbs, NM 88240  
District II  
1301 W Grand Ave , Artesia, NM 88210  
District III  
1000 Rio Brazos Rd., Aztec, NM 87410  
District IV  
1220 S. St. Francis Dr., Santa Fe, NM 87505

State of New Mexico  
Energy, Minerals and Natural Resources

SEP 23 2009

Form C-103  
June 19, 2008

OIL CONSERVATION DIVISION  
1220 South St. Francis Dr.  
Santa Fe, NM 87505

<b>SUNDRY NOTICES AND REPORTS ON WELLS</b> (DO NOT USE THIS FORM FOR PROPOSALS TO DRILL OR TO DEEPEN OR PLUG BACK TO A DIFFERENT RESERVOIR USE "APPLICATION FOR PERMIT" (FORM C-101) FOR SUCH PROPOSALS )		WELL API NO. 30-015-22893
1. Type of Well: Oil Well <input checked="" type="checkbox"/> Gas Well <input type="checkbox"/> Other		5. Indicate Type of Lease STATE <input checked="" type="checkbox"/> FEE <input type="checkbox"/>
2. Name of Operator Yates Petroleum Corporation		6. State Oil & Gas Lease No. B-1111
3. Address of Operator 105 South Fourth Street, Artesia, NM 88210		7. Lease Name or Unit Agreement Name Lucas Store KT State
4. Well Location Unit Letter <u>G</u> : <u>1980</u> feet from the <u>North</u> line and <u>1980</u> feet from the <u>East</u> line Section <u>22</u> Township <u>17S</u> Range <u>28E</u> NMPM <u>Eddy</u> County		8. Well Number 1
11. Elevation (Show whether DR, RKB, RT, GR, etc.) 3592'GR		9. OGRID Number 025575
		10. Pool name or Wildcat Wildcat; Abo

12. Check Appropriate Box to Indicate Nature of Notice, Report or Other Data

NOTICE OF INTENTION TO:

PERFORM REMEDIAL WORK ☐ PLUG AND ABANDON ☒  
TEMPORARILY ABANDON ☐ CHANGE PLANS ☐  
PULL OR ALTER CASING ☐ MULTIPLE COMPL ☐  
DOWNHOLE COMMINGLE ☐

OTHER: ☐

SUBSEQUENT REPORT OF:

REMEDIAL WORK ☐ ALTERING CASING ☐  
COMMENCE DRILLING OPNS. ☐ P AND A ☐  
CASING/CEMENT JOB ☐

OTHER: ☐

**Notify OCD 24 hrs. prior  
To any work done.**

13. Describe proposed or completed operations. (Clearly state all pertinent details, and give pertinent dates, including estimated date of starting any proposed work). SEE RULE 1103. For Multiple Completions: Attach wellbore diagram of proposed completion or recompletion.

Yates Petroleum Corporation plans to plug and abandon this well as follows:

1. MIRU all H2S safety equipment as needed. No casing recovery will be attempted.
2. Perforate 4 squeeze holes at 5620'. Squeeze with 50 sx Class "C" cement and displace it down to 5520'. This will leave a plug across the Abo top. WOC and tag plug, reset if necessary.
3. Perforate 4 squeeze holes at 3804'. Squeeze with 50 sx Class "C" cement and displace it down to 3704'. This will leave a plug across the Glorieta top. WOC and tag plug, reset if necessary.
4. Perforate 4 squeeze holes at 2150'. Squeeze with 50 sx Class "C" cement and displace it down to 2050'. This will leave a plug across the intermediate casing shoe. WOC and tag plug, reset if necessary.
5. Perforate 4 squeeze holes at 450'. Tie on the 5-1/2" casing and squeeze with 50 sx Class "C" cement and displace it down to 350'. This will leave a plug across the surface casing shoe. WOC and tag plug, reset if necessary.
6. Perforate 4 squeeze holes at 150'. Tie on the 5-1/2" casing and squeeze with 50 sx Class "C" cement, do not displace the cement. This will leave a solid cement plug from 0-150'. WOC and tag plug, reset if necessary.
7. Remove all surface equipment and weld dry hole marker as per regulations.

NOTE: Yates Petroleum Corporation will use steel pits and no earth pits

Spud Date:

Rig Release Date:

I hereby certify that the information above is true and complete to the best of my knowledge and belief.

SIGNATURE Tina Huerta TITLE Regulatory Compliance Supervisor DATE September 21, 2009

Type or print name Tina Huerta E-mail address: tinah@yatespetroleum.com PHONE: 575-748-4168

For State Use Only

APPROVED BY: [Signature] TITLE Approval Granted providing work is complete by 11/7/09 DATE 10/7/09

Conditions of Approval (if any):

WELL NAME: Lucas Store KT State Com #1 FIELD Red Lake  
 LOCATION: 1,980' FNL & 1,980' FEL of Section 22-17S-28E Eddy Co., NM  
 GL: 3,592' ZERO: KB: 3,605  
 SPUD DATE: 4/10/79 COMPLETION DATE: 7/14/80  
 COMMENTS: API No.: 30-015-22893

# CASING PROGRAM

13-3/8"	400'
8-5/8"	2,100'
5-1/2"	10,398'

**Before**

## TOPS

SA D	2,018
Glorieta	3,754'
Abo/Sh	5,570'
WC	6,883'
Strawn	9,498'
Atoka	9,694'
Morrow Cl	10,080'
Austin	10,277'

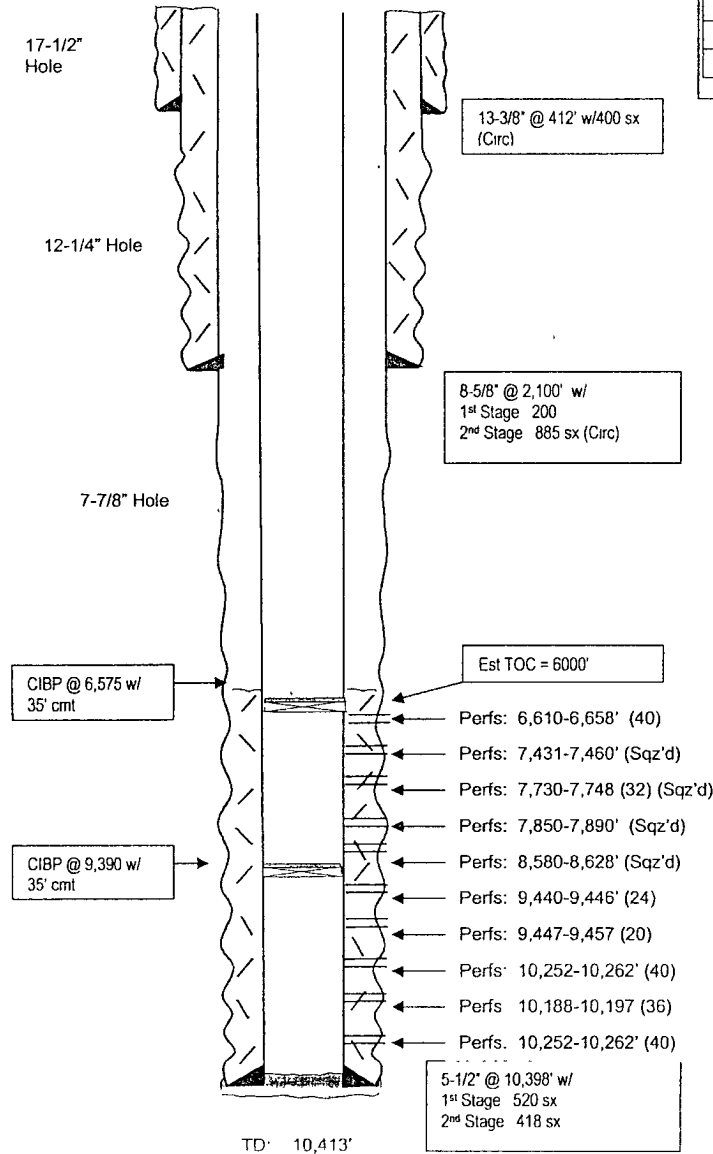

Not to Scale  
 12/7/07  
 DC/Hill

WELL NAME: Lucas Store KT State Com #1 FIELD: Red Lake  
 LOCATION: 1,980' FNL & 1,980' FEL of Section 22-17S-28E Eddy Co, NM  
 GL: 3,592' ZERO: \_\_\_\_\_ KB: 3,605  
 SPUD DATE: 4/10/79 COMPLETION DATE: 7/14/80  
 COMMENTS: API No.: 30-015-22893

#### CASING PROGRAM

13-3/8"	400'
8-5/8"	2,100'
5-1/2"	10,398'

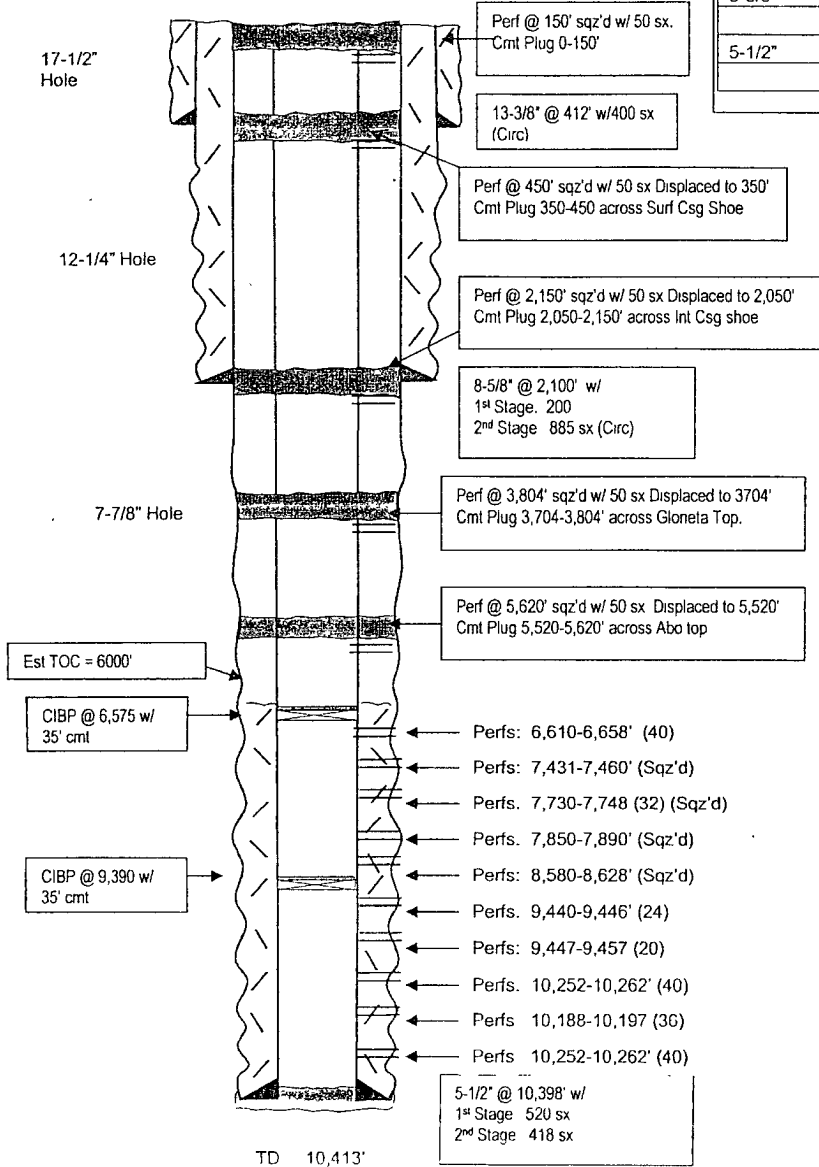

**After**

#### TOPS

SA D	2,018
Glorieta	3,754'
Abo/Sh	5,570'
WC	6,883'
Strawn	9,498'
Atoka	9,694'
Morrow Cl	10,080'
Austin	10,277'

Not to Scale  
 12/10/07  
 DC/Hill